

Lavarack Barracks, Townsville

3. Lavarack Barracks Site Map
4. 3rd Battalion Precinct Plan
5. 3rd Battalion Headquarters Floor Plan
6. 3rd Battalion Company Headquarters Floor Plan
7. 3rd Battalion Company Q Store Floor Plan
8. 3rd Battalion Administration Company Floor Plan
9. 3rd Battalion Support Company Floor Plan
10. 3rd Battalion Platoon Facility Floor Plan
11. 3rd Battalion Support Platoon Facility Floor Plan
12. 3rd Battalion Assault Pioneer Platoon Floor Plan
13. 3rd Battalion Signals & Reconnaissance Platoon Facility Floor Plan
14. 3rd Battalion Regimental Aid Post Floor Plan
15. 3rd Battalion Q Store Compound Layout
16. 3rd Battalion Main Q Store Floor Plan
17. 3rd Battalion Technical Support & Transport Facility Floor Plan
18. 3rd Battalion Technical Workshop Floor Plan
19. 3rd Battalion Transport Compound Layout
20. 3rd Battalion Vehicle Shelters –Transport Compound Layout
21. 3rd Battalion Vehicle Shelters – Floor Plan
22. 3rd Battalion Vehicle Shelters - Section
23. 3rd Battalion Transport & Technical Support Compound layout
24. 3rd Battalion Guard Room Floor Plan
25. 3rd Battalion Unit Training Facility Floor Plan
26. 3rd Battalion Physical Training Facility Floor Plan
27. 3rd Battalion Pavement Plan
28. 3rd Battalion Earth Works Plan
29. 3rd Battalion Water Reticulation Plan
30. 3rd Battalion Sewer Plan
31. 3rd Battalion Combined Services Plan
32. B Squadron 3rd/4th Cavalry Regiment Vehicle Hanger Plan
33. Additional Mobility Troop Facility Floor Plan
34. Vasey Mess Floor Plan
35. Daley Mess Floor Plan
36. Chauvel Mess Floor Plan
37. Lavarack Barracks Medical Centre Precinct Plan
38. Lavarack Barracks Medical Centre Floor Plan
39. Lavarack Barracks New Close Training Area Layout
40. Joint Logistics Unit (North Queensland) Precinct Plan
41. Joint Logistics Unit (North Queensland) Workshop Floor Plan
42. Joint Logistics Unit (North Queensland) Armoury Floor Plan
43. Lavarack Barracks Water Reticulation Plan
44. Lavarack Barracks Sewer Layout
45. Lavarack Barracks Electrical Services Layout
46. Layout of Cluden Drive Entrance

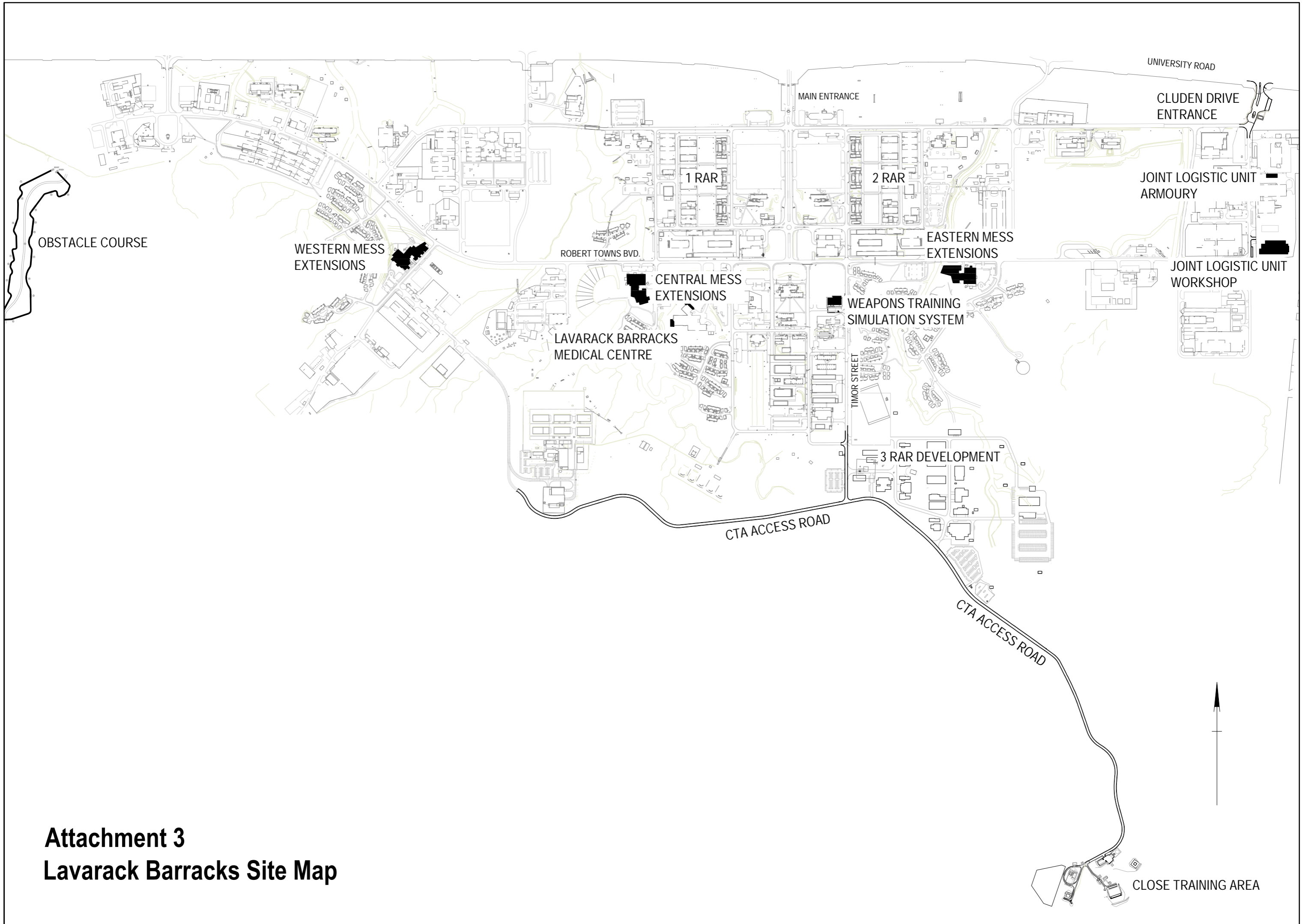

Attachment 3
Lavarack Barracks Site Map

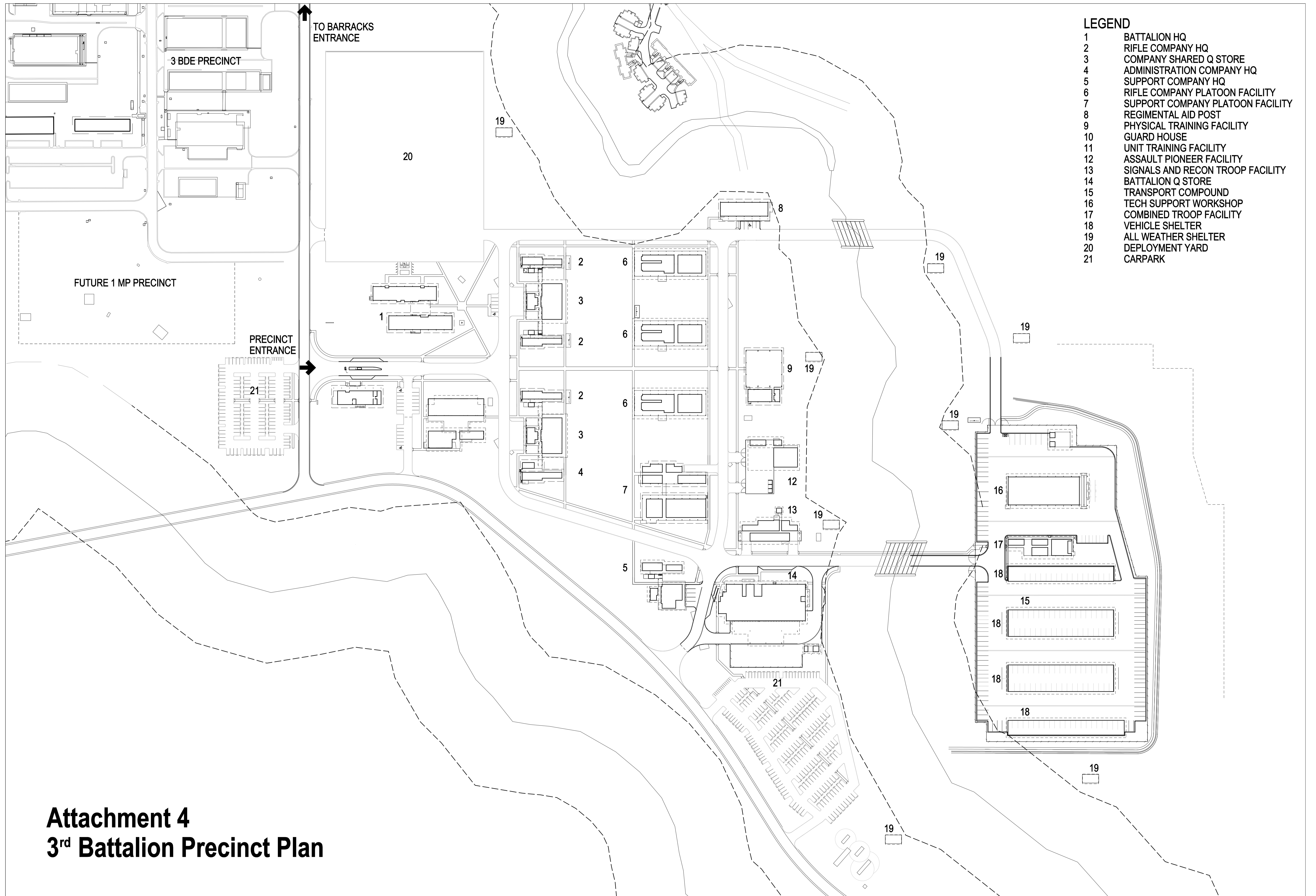

- LEGEND**
- 1 BATTALION HQ
 - 2 RIFLE COMPANY HQ
 - 3 COMPANY SHARED Q STORE
 - 4 ADMINISTRATION COMPANY HQ
 - 5 SUPPORT COMPANY HQ
 - 6 RIFLE COMPANY PLATOON FACILITY
 - 7 SUPPORT COMPANY PLATOON FACILITY
 - 8 REGIMENTAL AID POST
 - 9 PHYSICAL TRAINING FACILITY
 - 10 GUARD HOUSE
 - 11 UNIT TRAINING FACILITY
 - 12 ASSAULT PIONEER FACILITY
 - 13 SIGNALS AND RECON TROOP FACILITY
 - 14 BATTALION Q STORE
 - 15 TRANSPORT COMPOUND
 - 16 TECH SUPPORT WORKSHOP
 - 17 COMBINED TROOP FACILITY
 - 18 VEHICLE SHELTER
 - 19 ALL WEATHER SHELTER
 - 20 DEPLOYMENT YARD
 - 21 CARPARK

Attachment 4
3rd Battalion Precinct Plan



- LEGEND**
- G01 FOYER
 - G02 CONFERENCE ROOM
 - G03 BREW/TEA ROOM
 - G04 PLANT
 - G05 EDB CBD
 - G06 S6 - SIGS SGT & S3
 - G07 S6 -RSO
 - G08 S3 - OPSO
 - G09 S2 - IO
 - G10 S2 - INT CELL
 - G11 S3 - OPS & MEETING
 - G12 S3 - OPS
 - G13 S5/S7 - PLANS
 - G14 S5 - PLANS
 - G15 S3 - RES MGR
 - G16 S4 - LO & AADMIN
 - G17 CORRIDOR
 - G18 SUBFOYER
 - G19 RSM
 - G20 CO
 - G21 CORRIDOR
 - G22 2IC
 - G23 ADJT
 - G24 A/ADJT

 - G25 BREEZEWAY
 - G26 SUBFOYER
 - G27 COMMS
 - G28 FEMALE SALS
 - G29 MALE SALS
 - G30 MALE LOCKERS & DP1
 - G31 PWD TOILET
 - G32 RECESS
 - G33 HWU
 - G34 RECESS
 - G35 CP STORE
 - G36 SWB
 - G37 CLEANER
 - G38 ORDERLY FRONT DESK
 - G39 ORDERLY
 - G40 REGISTRY
 - G41 OPS ADMIN MGR (CCLK)
 - G42 BREW/TEA
 - G43 ARCHIVES
 - G44 REPRODUCTION
 - G45 PER SGT
 - G46 MOVEMENTS
 - G47 PAY & FINANCE
 - G48 PAY FRONT DESK
 - G49 COMMS RISER
 - G50 FHR
 - G51 AC PLANT
 - G52 AC & HW PLANT
 - G53 FHR
 - G54 SFIP

- COLOUR LEGEND**
- WORK AREA - NON A/C
 - WORK AREA - A/C
 - ABLUTIONS
 - SECURE STORE
 - SERVICES
 - EXTERIOR

Attachment 5
3rd Battalion Headquarters Floor Plan

LEGEND

- G01 DISPLAY
- G02 COMMS
- G03 PLANT
- G04 CONFERENCE
- G05 ELEC/COMMS RISER
- G06 EDB
- G07 ORDERLY ROOM
- G08 BREW
- G09 LO & SGT
- G10 CSM
- G11 2IC
- G12 OC
- G13 PLANT
- G14 FHR
- G15 BREW
- G16 FIP

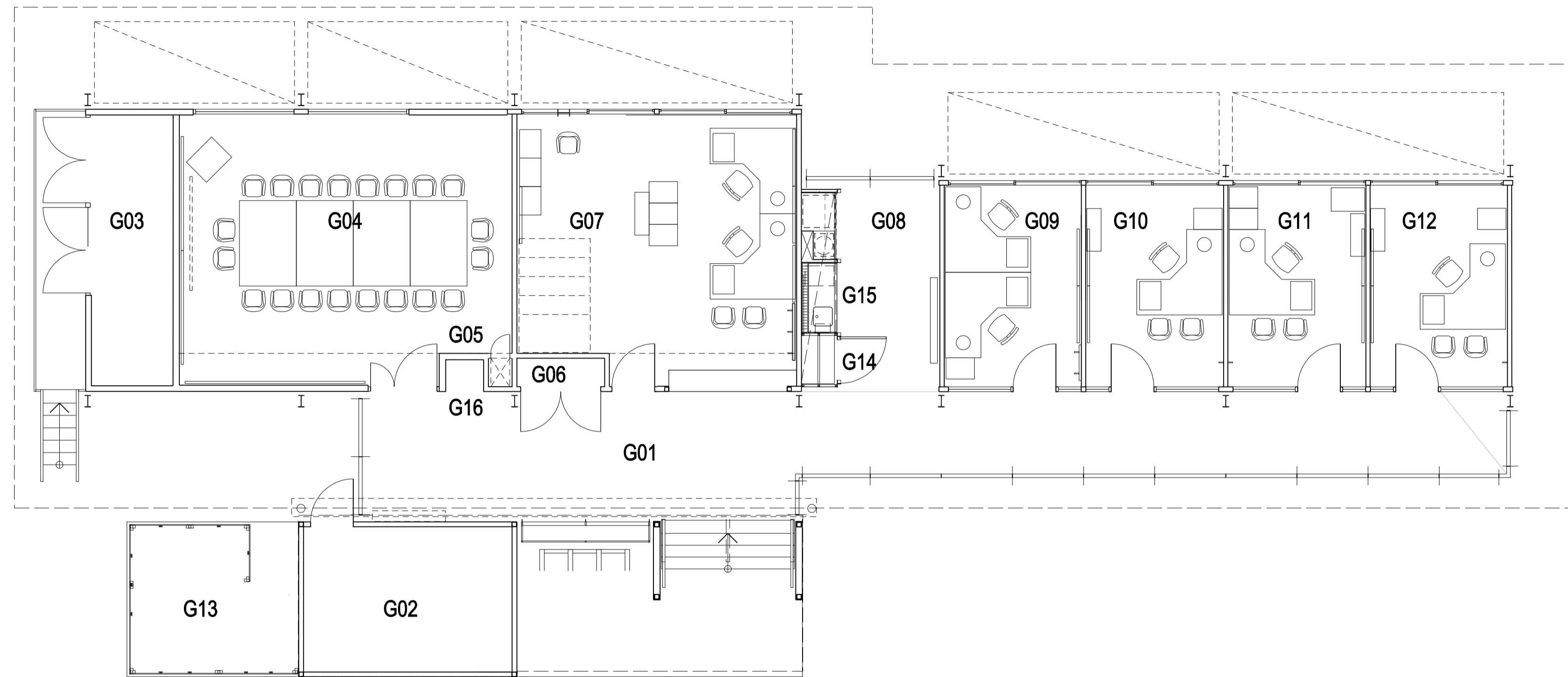

Attachment 6
3rd Battalion Company Headquarters Floor Plan

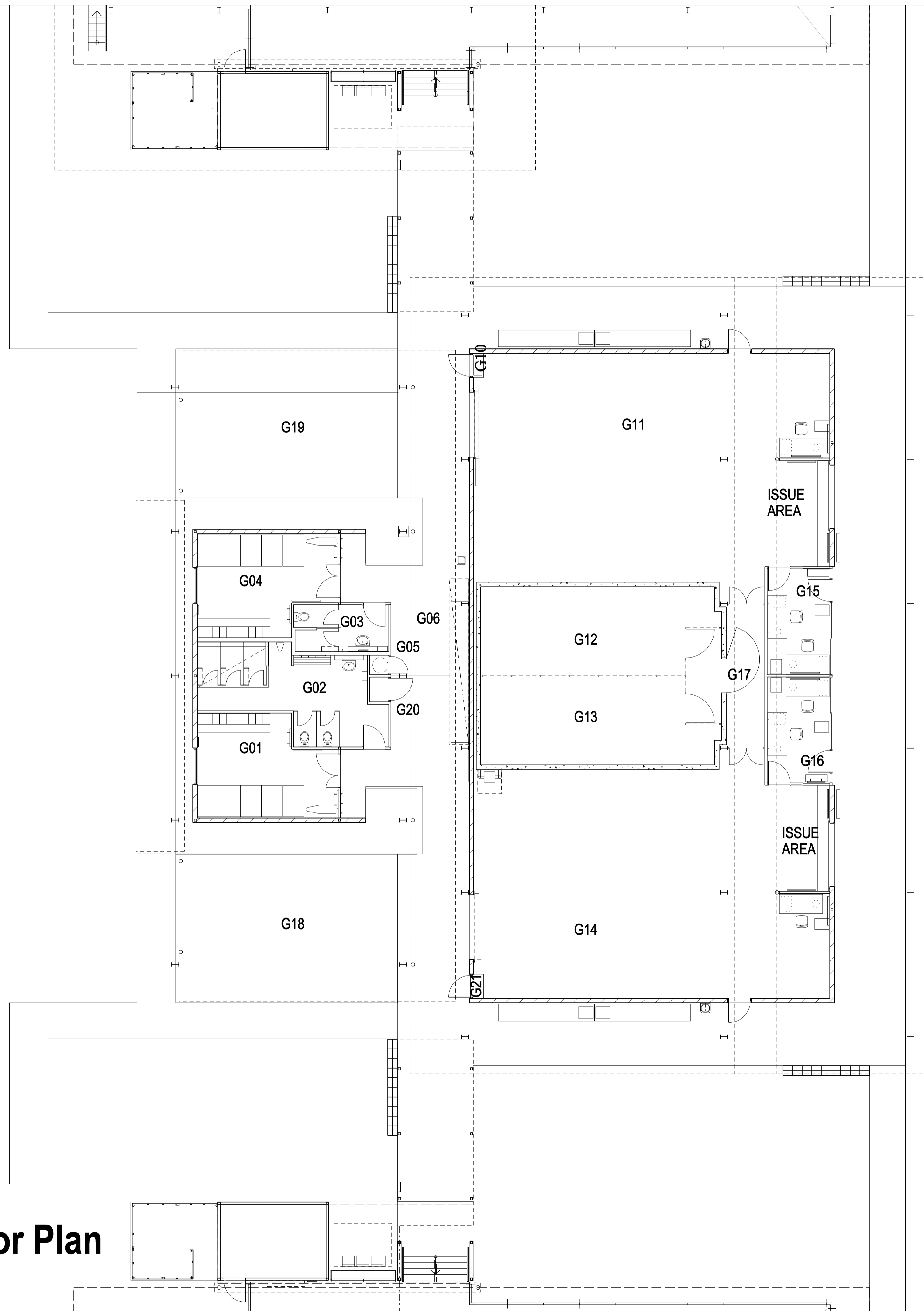

LEGEND

- G01 B / D COY DP1
- G02 MALE SALS
- G03 FEMALE SALS
- G04 A / C COY DP1
- G05 HOT WATER UNIT
- G06 BREEZEWAY
- G07 EDB
- G08 CLEANER
- G09 BROOM
- G10 FHR
- G11 A / C COY Q STORE
- G12 A / C COY ARMOURY
- G13 B / AD COY ARMOURY
- G14 B / AD COY Q STORE
- G15 CQMS
- G16 CQMS
- G17 SHARED AIRLOCK
- G18 WASHDOWN AREA
- G19 WASHDOWN AREA
- G20 WATER METER
- G21 FHR
- G22 SFIP

Attachment 7
3rd Battalion Company Q Store Floor Plan

LEGEND

- G01 BREEZEWAY
- G02 OC
- G03 2IC
- G04 CSM
- G05 DUTY
- G06 BREW
- G07 ORDERLY ROOM
- G08 EDB
- G09 ELEC / COMMS RISER
- G10 CONFERENCE
- G11 PLANT
- G12 BREEZEWAY
- G13 PADRE
- G14 SALVO
- G15 COMMS
- G16 PLANT
- G17 FHR
- G18 BREW
- G19 SFIP

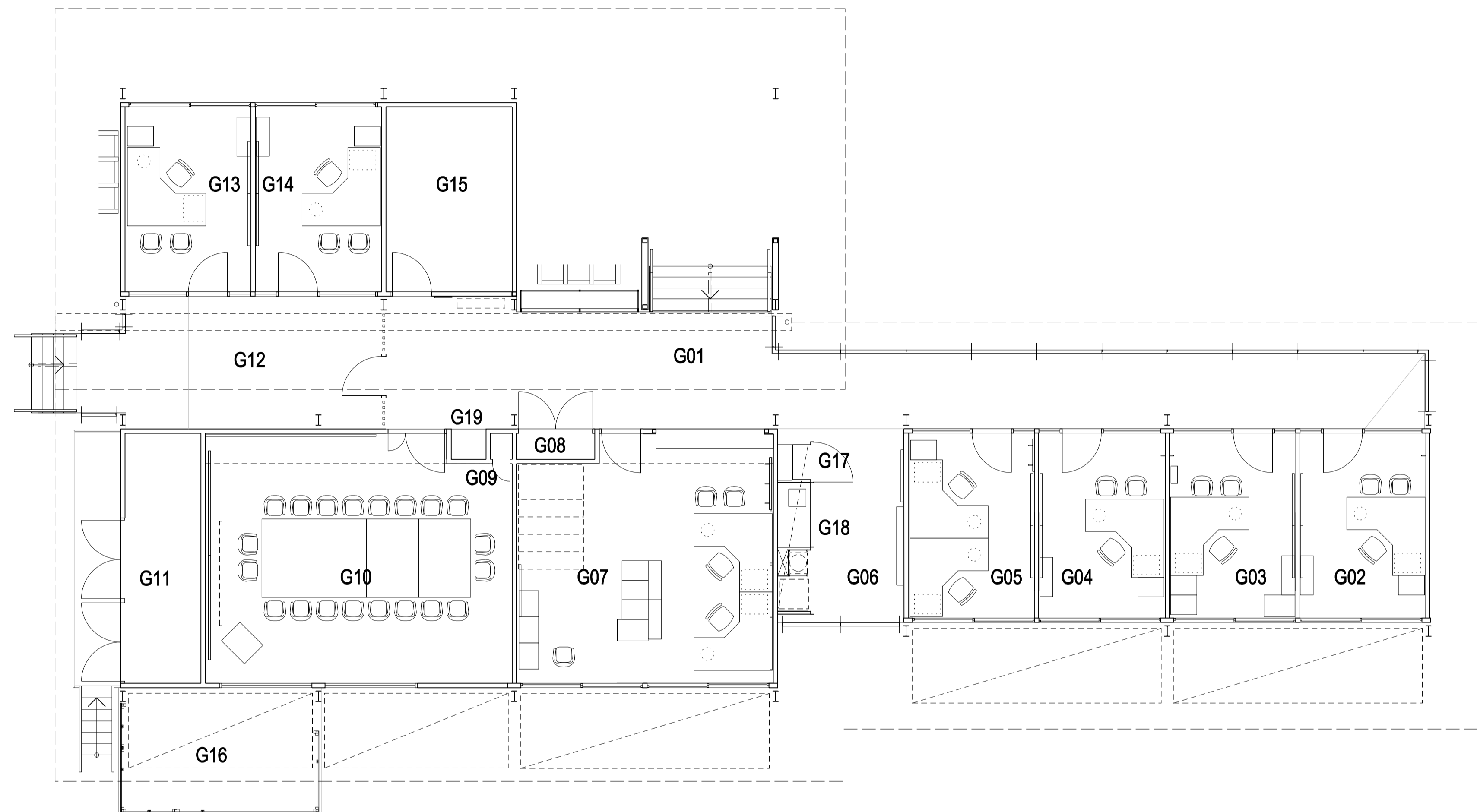

Attachment 8
3rd Battalion Administration Company Floor Plan

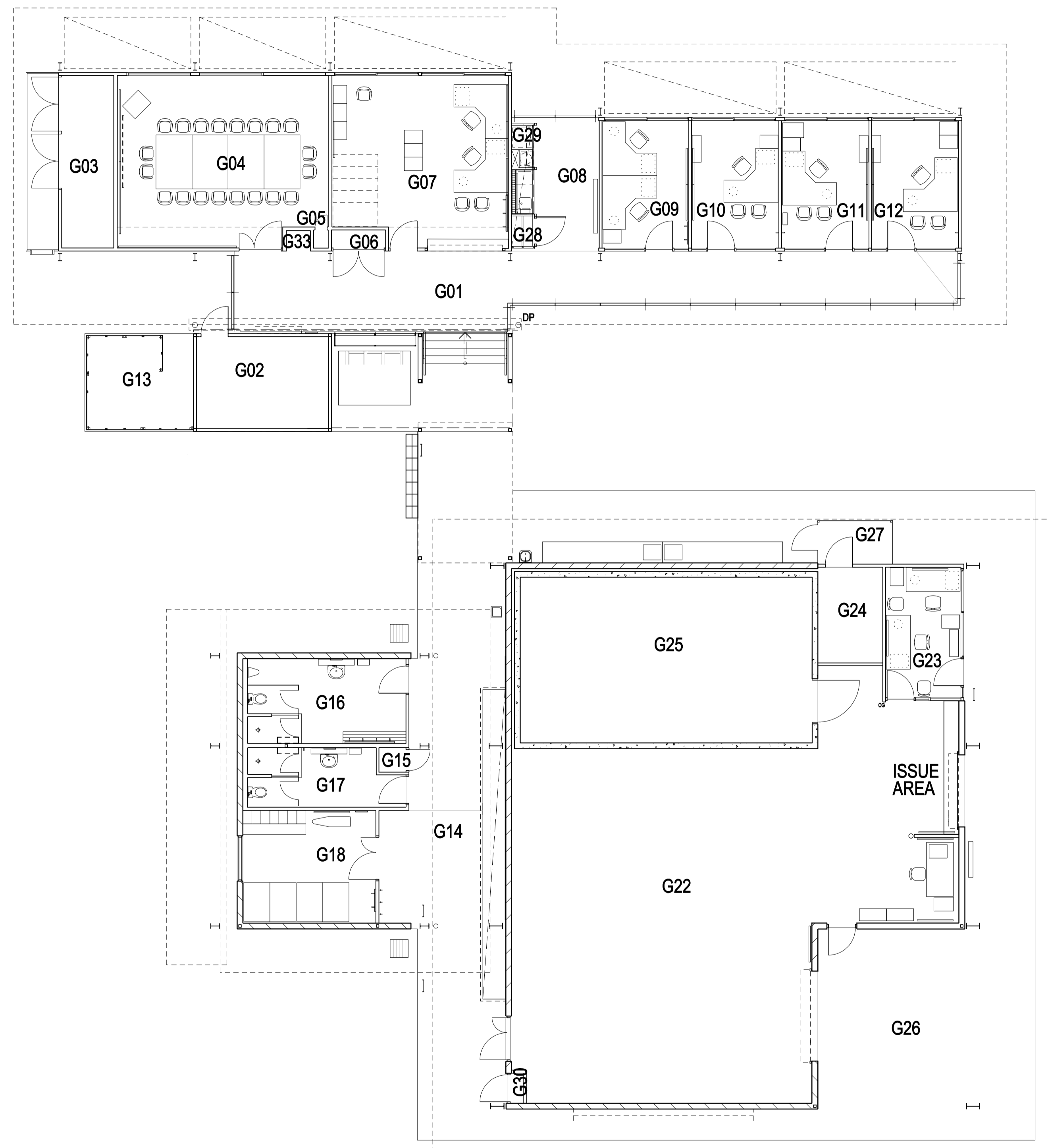

LEGEND

G01	DISPLAY
G02	COMMS
G03	PLANT
G04	CONFERENCE
G05	ELEC/COMMS RISER
G06	EDB
G07	ORDERLY ROOM
G08	BREW
G09	LO & WATCHKEEPER
G10	CSM
G11	2IC
G12	OC
G13	PLANT
G14	BREEZEWAY
G15	HWU
G16	MALE SHOWERS & TOILETS
G17	FEMALE SHOWERS & TOILETS
G18	DP1 STORE / LOCKERS
G19	CLEANER
G20	BROOM
G21	EDB
G22	SUPT COY Q STORE
G23	CQMS
G24	COMMS
G25	SUPT COY ARMOURY
G26	U/COVER WASHDOWN AREA
G27	PLANT
G28	FHR
G29	BREW
G30	FHR
G31	FLAM. LIQUID CABINET
G32	FIP
G33	FIP

Attachment 9
3rd Battalion Support Company Floor Plan

LEGEND

- G01 UNDERCOVER AREA
- G02 PLATOON OFFICE
- G03 PLATOON OFFICE
- G04 PLATOON OFFICE
- G05 PLATOON OFFICE
- G06 DRN OFFICE
- G07 MALE TOILETS & SHOWERS
- G08 BREEZEWAY
- G09 DP1 & LOCKERS 1
- G10 DP1 & LOCKERS 2
- G11 DP1 & LOCKERS 3
- G12 DP1 & LOCKERS 4
- G13 FEMALE TOILET
- G14 COMMS
- G15 PLANT
- G16 EDB
- G17 STORE
- G18 BRIEFING ROOM
- G19 BREEZEWAY
- G20 UNDERCOVER AREA
- G21 A/C PLANT & HWU
- G22 DELETED
- G23 BREW
- G24 FHR
- G25 D.F. COOLER
- G26 FHR
- G27 FHR
- G28 CLEANERS
- G29 SFIP

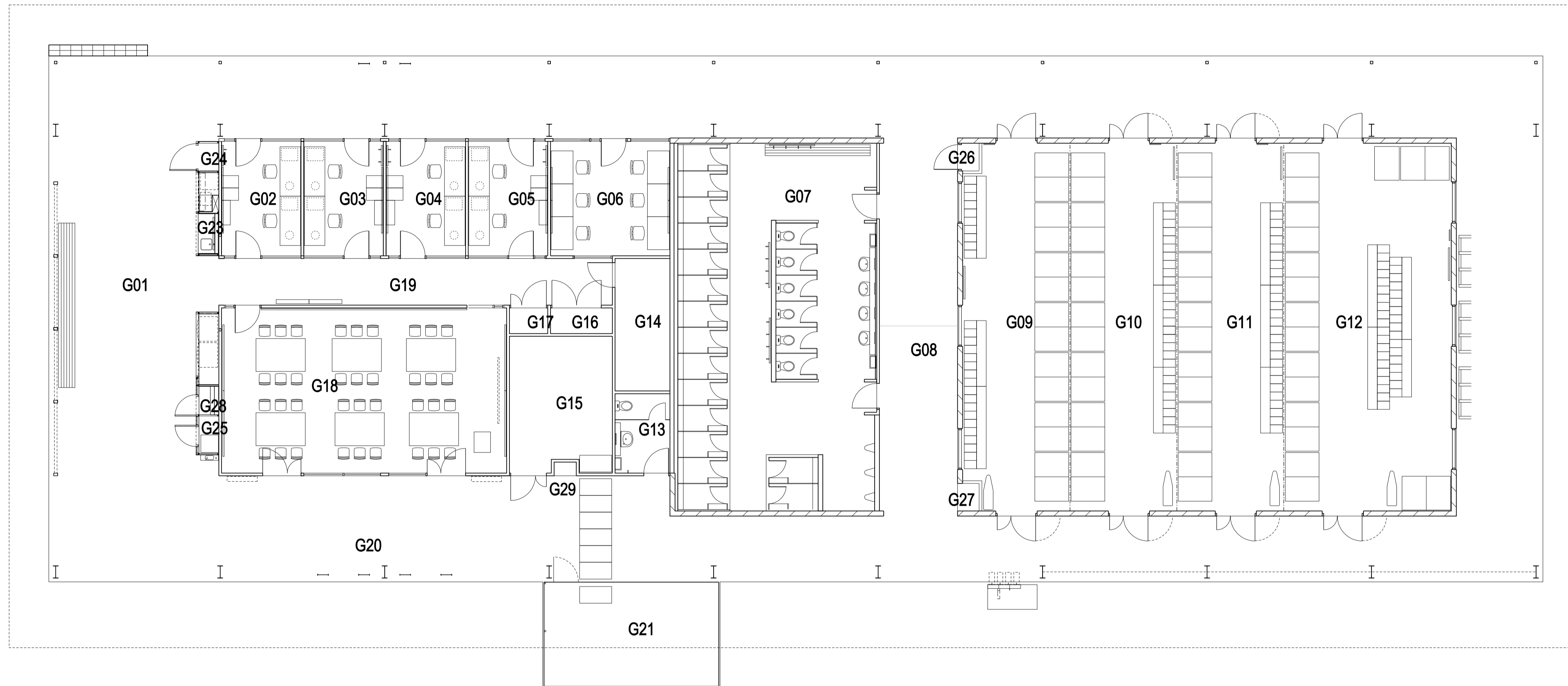

Attachment 10
3rd Battalion Platoon Facility Floor Plan



LEGEND

- G01 UNDERCOVER AREA
- G02 BRIEFING
- G03 COMMS
- G04 PLANT
- G05 EDB
- G06 CLEANER
- G07 BREEZEWAY
- G08 SIM ROOM
- G09 DELETED
- G10 DRN READY ROOM
- G11 AARMD PLATOON OFFICE
- G12 BREEZEWAY
- G13 MORTAR SHARED OFFICE
- G14 MORTAR LINE OFFICER / SGT OFFICE
- G15 MORTAR CMDR OFFICE
- G16 BREEZEWAY
- G17 BREW
- G18 BROOM/CHILLED WATER UNIT
- G19 AARMD STORE
- G20 MORTAR STORE
- G21 BREEZEWAY
- G22 FEMALE TOILETS
- G23 MALE TOILETS
- G24 MALE SHOWERS
- G25 EDB
- G26 MORTARS
- G27 DP1S & LOCKERS
- G28 AARMD
- G29 DP1S & LOCKERS
- G30 ASSAULT PIONEERS
- G31 RECON PLATOON
- G32 SURVL PLATOON
- G33 SNIPER SECTION
- G34 DP1S & LOCKERS
- G35 SIGNALS
- G36 DP1S & LOCKERS
- G37 HOT WATER UNITS
- G38 VERANDAH
- G39 AC PLANT
- G40 FHR
- G41 FHR
- G42 FHR
- G43 SFIP

Attachment 11
3rd Battalion Support Platoon Facility Floor Plan

LEGEND

- G01 PL. COMD
- G02 PL. SGT
- G03 PLATOON OFFICE
- G04 Q STORE
- G05 Q OFFICE
- G06 TOILET
- G07 ELECTRICAL ROOM
- G08 COMMS
- G09 UNDER COVER AREA
- G10 BREW
- G11 BREEZEWAY
- G12 CLEANER'S ROOM
- G13 VENDING MACHINES
- G14 SOIL BINS

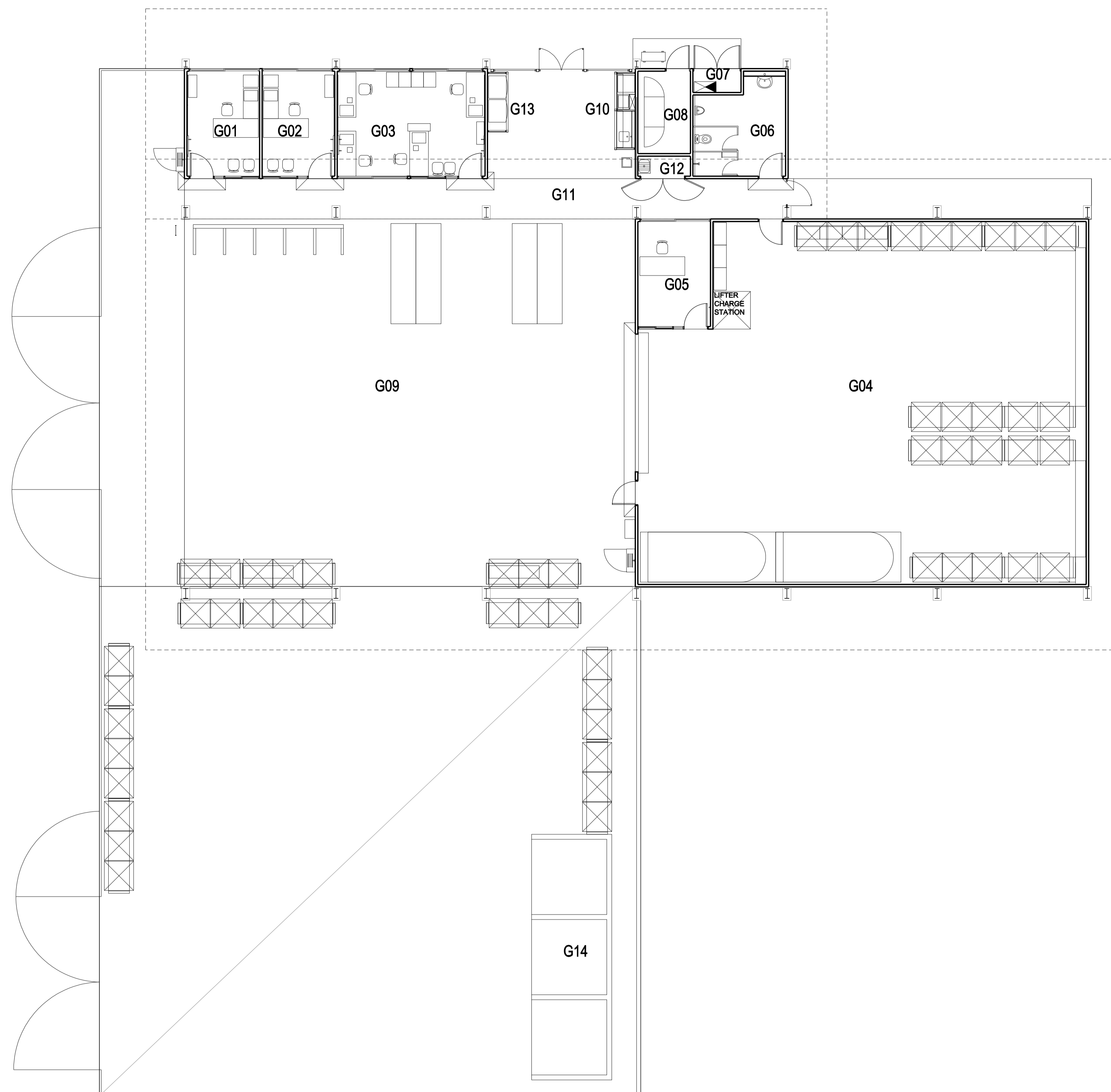

Attachment 12
3rd Battalion Assault Pioneer Platoon Floor Plan

LEGEND

- G01 RECON PL. COMD
- G02 RECON PL. SGT
- G03 RECON GENERAL OFFICE
- G04 RECON STORE
- G05 PLATOON BRIEFING AREA
- G06 SIGNALS GENERAL OFFICE
- G07 SIGNALS PL. SGT
- G08 SIGNALS PL. COMD
- G09 EXTERNAL COVERED LOADING
- G10 SIGNALS STORE
- G11 SECURE AREA
- G12 SURVL STORE
- G13 SNIPER STORE
- G14 RECON STORE
- G15 BREEZEWAY
- G16 CLEANERS
- G17 VENDING MACHINES
- G18 COMSUMABLE STORE
- G19 EDB
- G20 COMMS
- G21 BREW
- G22 MECHANICAL PLANT
- G23 MALE TOILETS
- G24 LITHIUM BATTERY STORE

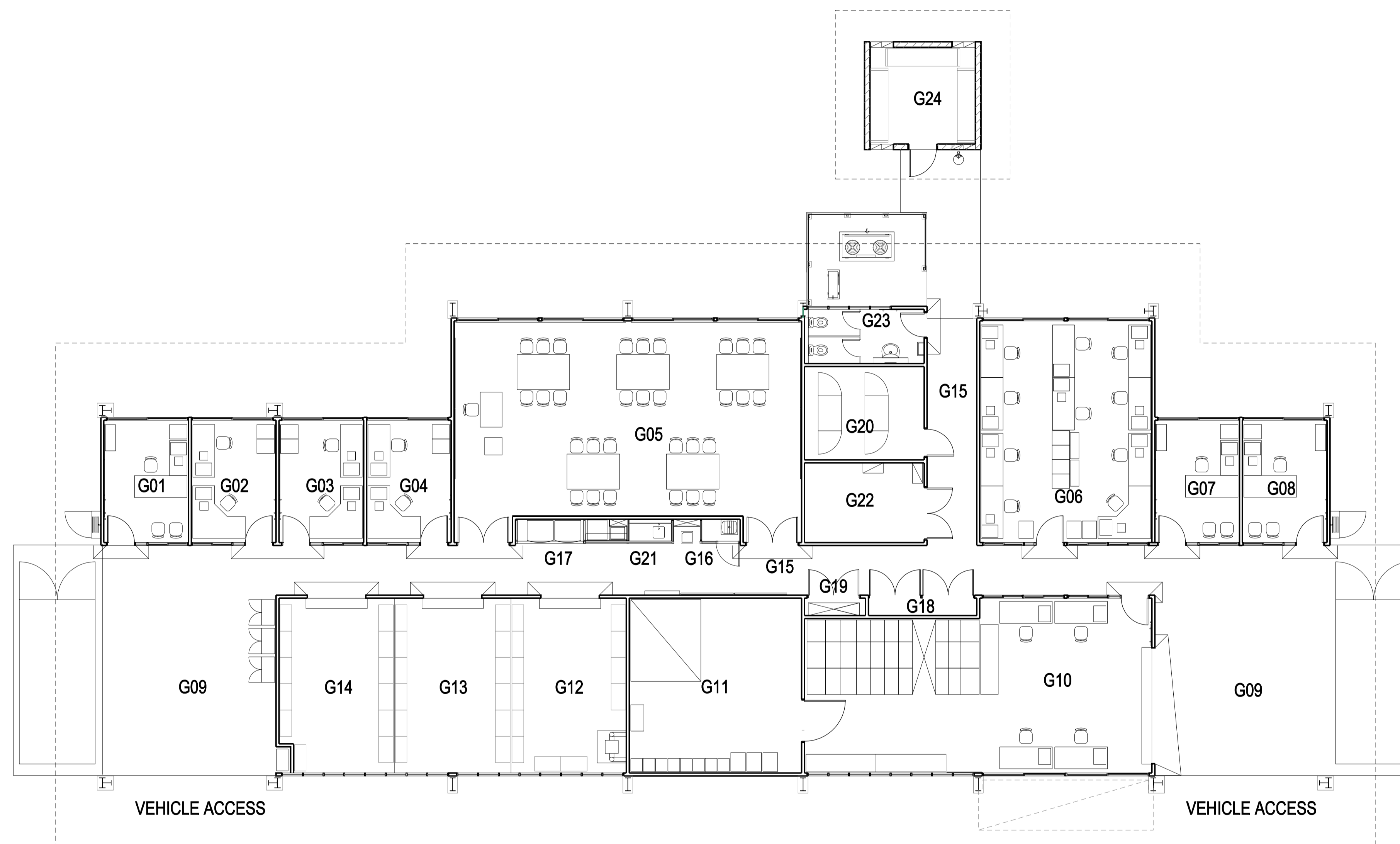

Attachment 13
3rd Battalion Signals & Reconnaissance Platoon Facility Floor Plan

LEGEND

- G01 ENTRY
- G02 RECEPTION/WAITING
- G03 ORDERLY ROOM
- G04 TREATMENT ROOM
- G05 BREW
- G06 DP1 & FIELD STORE
- G07 CLNRS ROOM
- G08 COMMS
- G09 EDB
- G10 PLANT
- G11 BROOM CBD
- G12 MALE TOILET & SHOWER
- G13 FEMALE TOILET & SHOWER
- G14 DRUG STORE
- G15 STERILIZATION ROOM
- G16 CONSULT ROOM
- G17 CONSULT ROOM
- G18 RMO OFFICE
- G19 SGT/WO OFFICE
- G20 PWD TOILET
- G21 AUDIO TEST
- G22 HALL
- G23 PLANT
- G24 CLIN. WASTE BIN CPD
- G25 FHR
- G26 SFIP

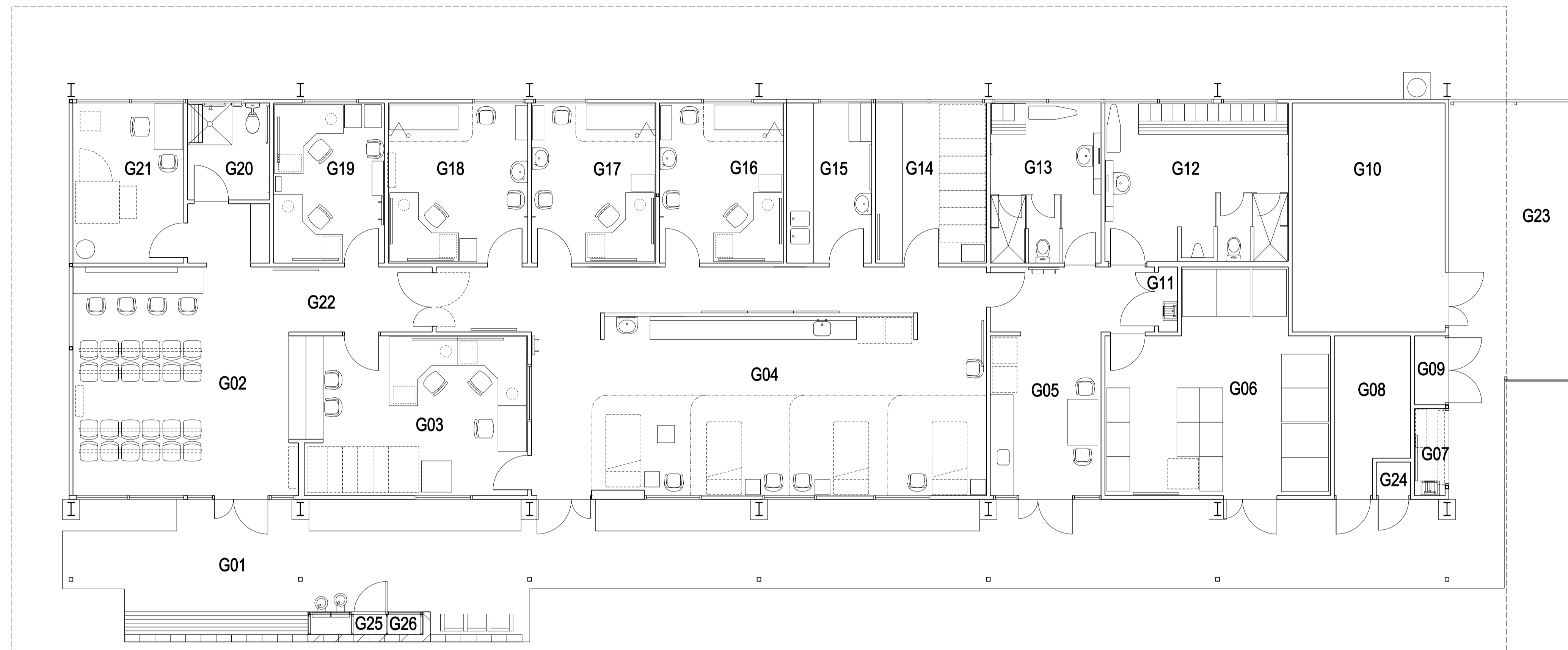

Attachment 14
3rd Battalion Regimental Aid Post Floor Plan

- LEGEND**
- 1 MAIN Q STORE
 - 2 ANCILLARY STORE
 - 3 CATERER'S SET DOWN
 - 4 ARMOURY SET DOWN

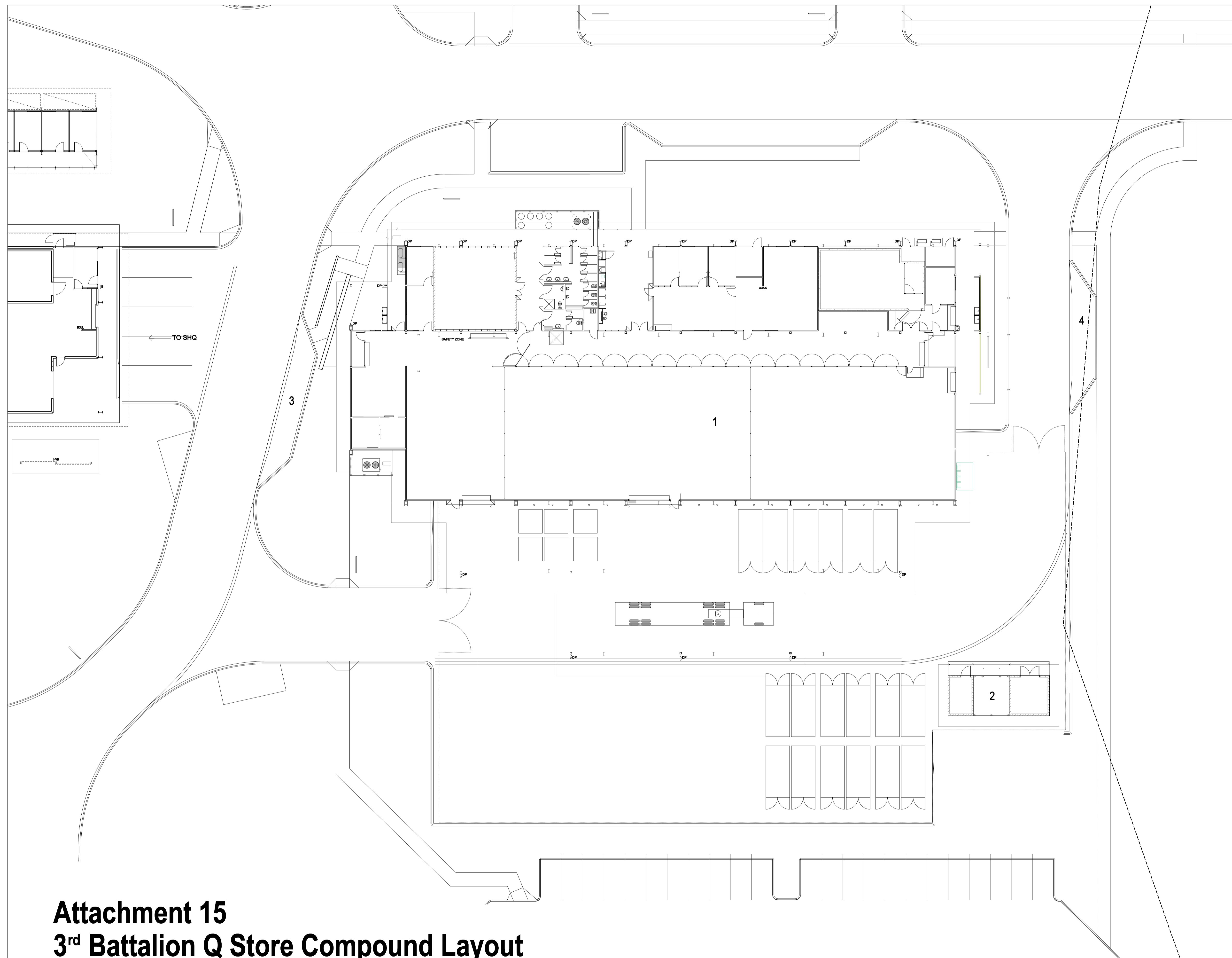

Attachment 15
3rd Battalion Q Store Compound Layout



LEGEND

- G01 WO CATERER'S OFFICE
- G02 CATERER'S OFFICE
- G03 DP1, LOCKERS
- G04 BREEZEWAY
- G05 MALE TOILET
- G06 PWD AMENITIES
- G07 FEMALE TOILET
- G08 CLEANERS ROOM
- G09 BREW
- G10 BREEZEWAY
- G11 LEDGER & PURCHASE/ DUF
- G12 QM
- G13 RQMS
- G14 PL SGT
- G15 TECH/ AMMO/ RECIEPT & ISSUE
- G16 MECHANICAL PLANT
- G17 ARMOURY
- G18 ARCHIVES
- G19 DEHUMIDIFIER
- G20 COMMS
- G21 ARMOUR OFFICE
- G22 ARMOUR WORK ROOM
- G23 WEAPONS WASH AREA
- G24 SHARED CORRIDOR
- G25 CLOTHING STORE/ TECH EQUIPMENT AREA
- G26 BARRACKS/ BOS/ EXPENSE/ FIELD EQUIPMENT
- G27 CATERER'S AREA
- G28 EDB
- G29 RATION STORE
- G30 COLD ROOM
- G31 FREEZER ROOM
- G32 REFRIGERATION PLANT
- G33 CATERER'S WASH
- G34 HEAT PUMP ROOM
- G35 A/C EXTERNAL PLANT
- G36 COVERED UNLOADING/ LOADING

COLOUR LEGEND

- WORK AREA - NON A/C
- WORK AREA - A/C
- ABLUTIONS
- SECURE STORE
- SERVICES
- EXTERIOR

Attachment 16
3rd Battalion Main Q Store Floor Plan

LEGEND

- G01 TPT SGT OFFICE
- G02 TPT WO2 OFFICE
- G03 TPT OFFICE
- G04 BREW
- G05 TST OFFICE
- G06 TSP WO2 OFFICE
- G07 TSP SGT OFFICE
- G08 BREEZEWAY
- G09 BRIEFING AREA
- G10 COMMS
- G11 A/C PLANT ROOM
- G12 BREEZEWAY
- G13 VENDING MACHINES
- G14 LAUNDRY
- G15 PWD UNISEX TOILET & SHR
- G16 MALE TOILETS & SHOWERS
- G17 FEMALE TOILET & SHOWER
- G18 EDB
- G19 DP1, LOCKERS
- G20 BREEZEWAY
- G21 CLEANERS STORE
- G22 HEAT PUMP AREA

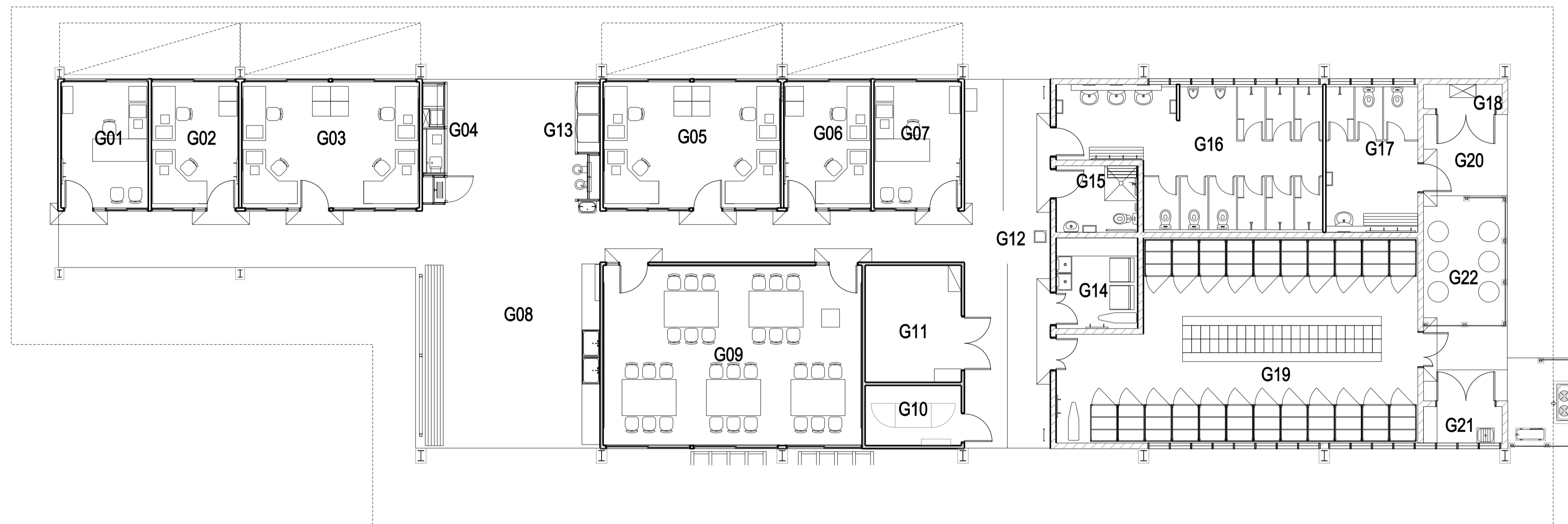

Attachment 17
3rd Battalion Technical Support & Transport Facility Floor Plan

LEGEND

- G01 RPS
- G02 RPS OFFICE
- G03 VEHICLE BAY
- G04 VEHICLE BAY
- G05 VEHICLE BAY
- G06 VEHICLE BAY
- G07 ELECTRICAL FITTER
- G08 G.E WORK BAY
- G09 G.E WORK BAY
- G10 VEHICLE SERVICE RAMP
- G11 COMMS.
- G12 BATTERY STORE
- G13 P.O.L WASTE
- G14 P.O.L RETICULATION
- G15 ELECTRICAL CUPBOARD
- G16 WELD BAY
- G17 VEHICLE BAY
- G18 VEHICLE BAY
- G19 VEHICLE BAY
- G20 VEHICLE BAY
- G21 VEHICLE BAY
- G22 VEH. & G.E OFFICE
- G23 E.I.R
- G24 MSB
- G25 COMPRESSOR ROOM
- G26 MECH. PLANT
- G27 WASH AREA

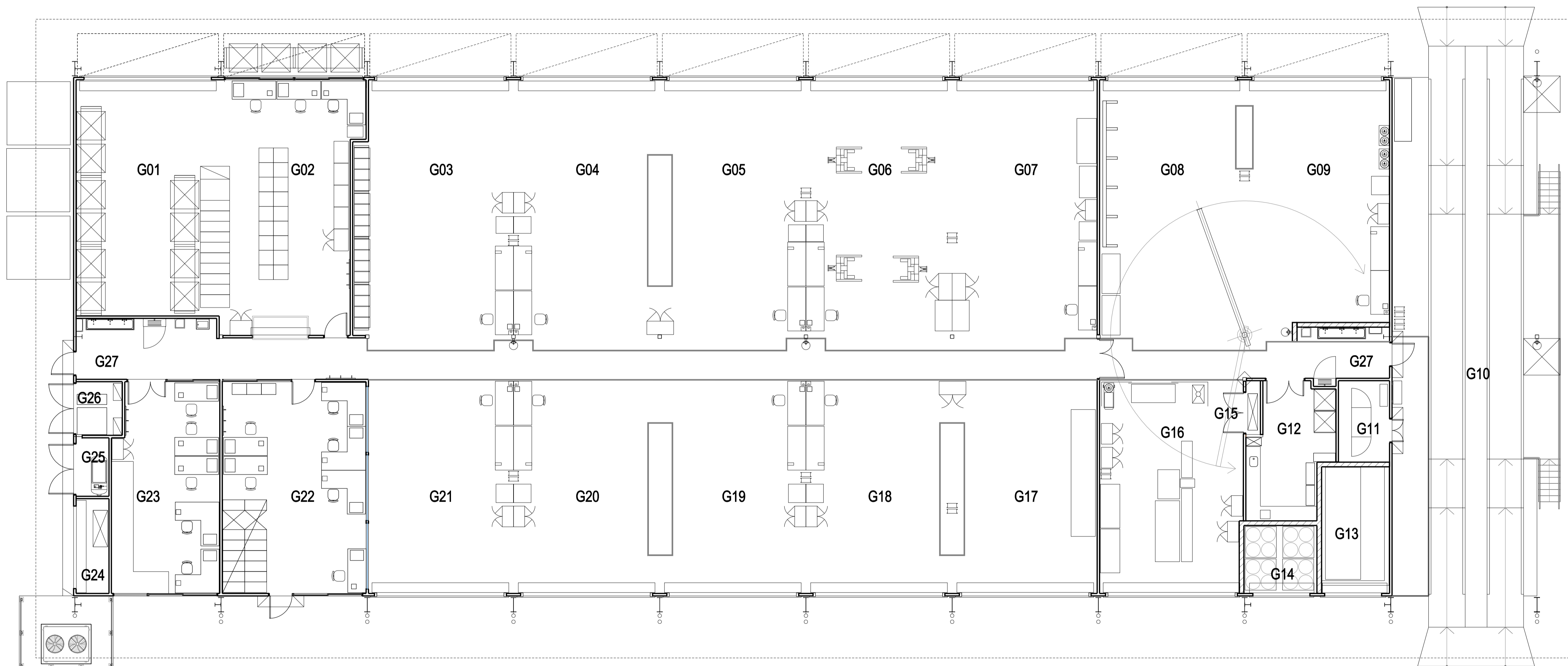

Attachment 18
3rd Battalion Technical Workshop Floor Plan

- LEGEND**
- 1 TANKER PUMP ASSEMBLY
 - 2 TRANSPORT MAINTENANCE WORKSHOP
 - 3 COMBINED TROOP OFFICE FACILITY
 - 4 VEHICLE SHELTER 1
 - 5 VEHICLE SHELTER 2
 - 6 VEHICLE SHELTER 3
 - 7 VEHICLE SHELTER 4

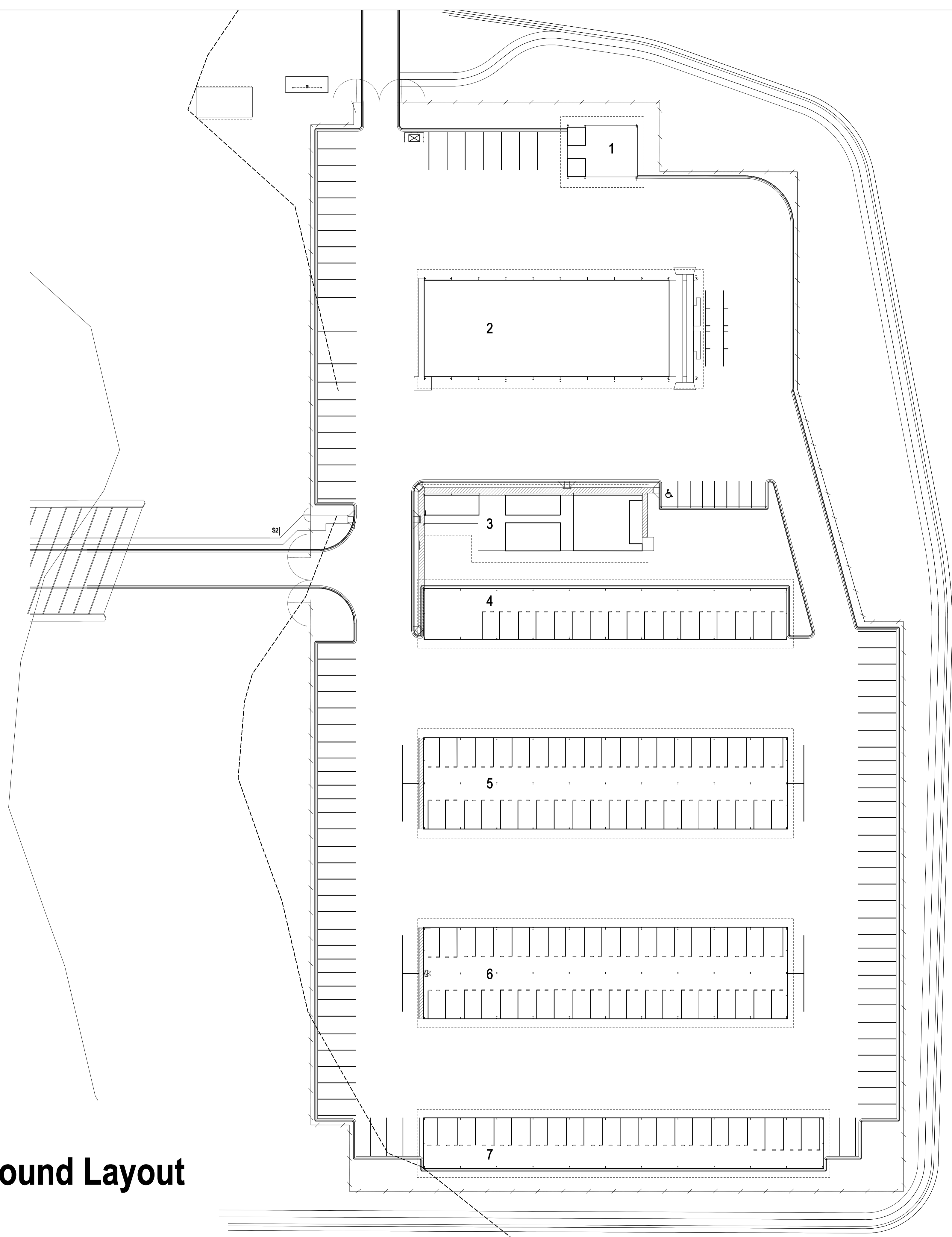

Attachment 19
3rd Battalion Transport Compound Layout

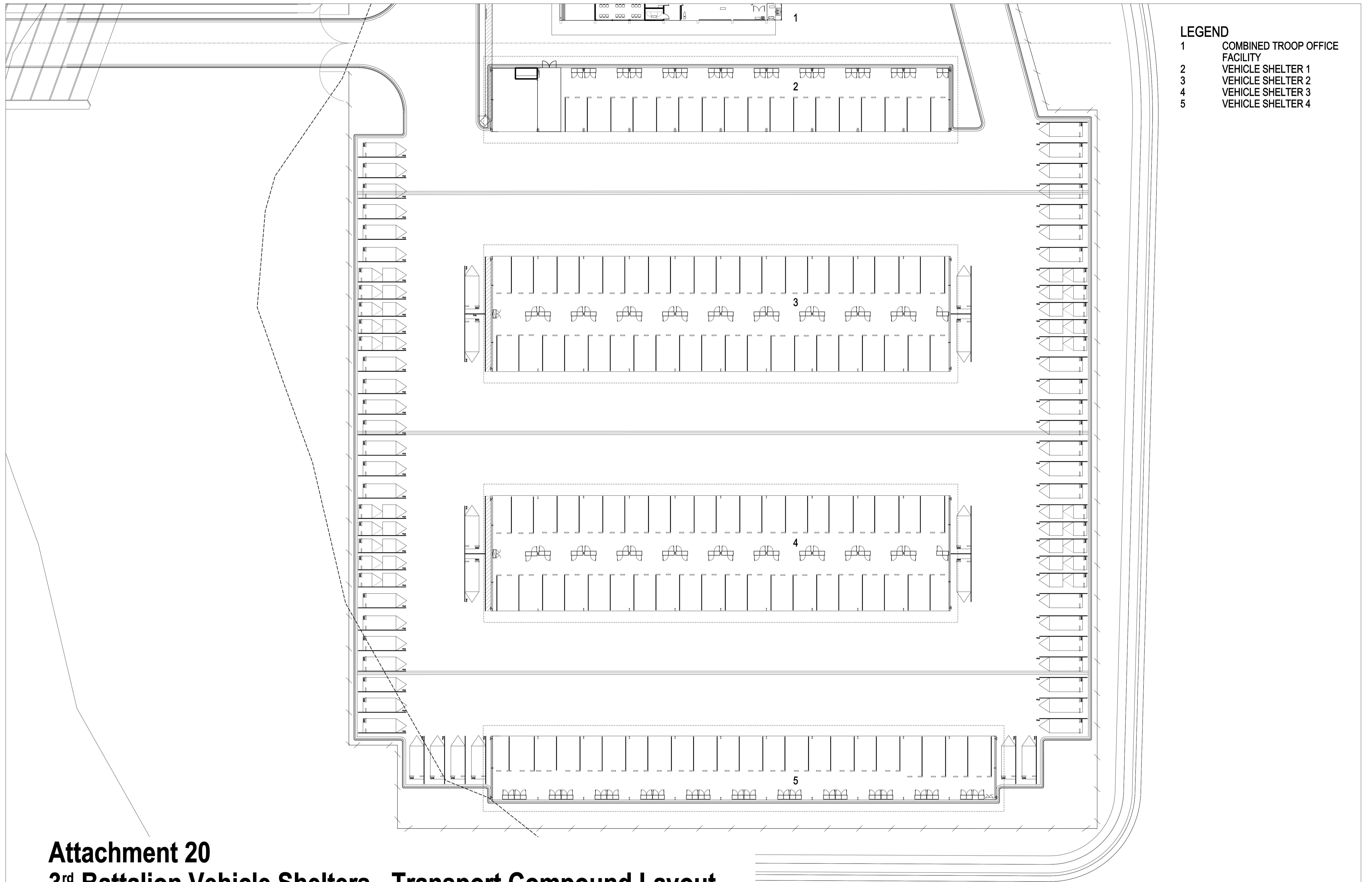

- LEGEND**
- 1 COMBINED TROOP OFFICE FACILITY
 - 2 VEHICLE SHELTER 1
 - 3 VEHICLE SHELTER 2
 - 4 VEHICLE SHELTER 3
 - 5 VEHICLE SHELTER 4

Attachment 20
3rd Battalion Vehicle Shelters - Transport Compound Layout

- LEGEND**
G01 VEHICLE BAYS
G02 Q STORE
G03 TYRE STORE
G04 TYRE CHANGE AREA
G05 COMPRESSOR ROOM

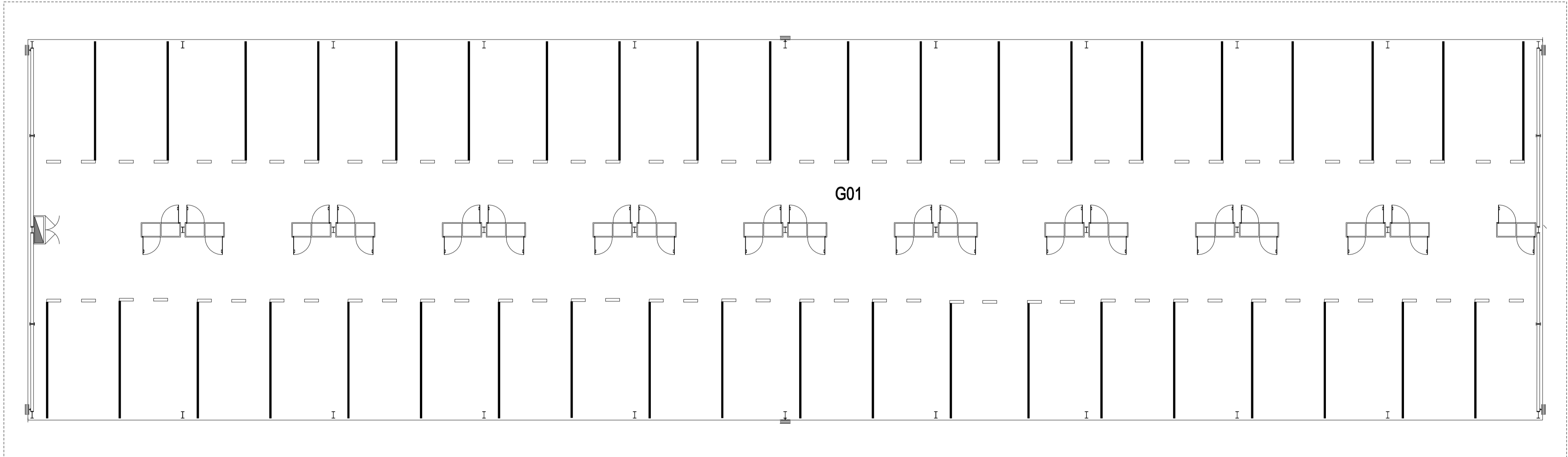
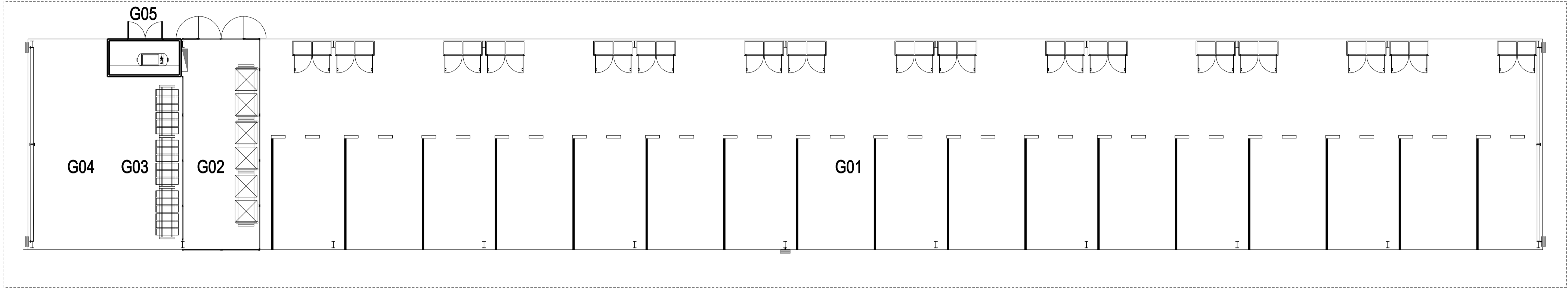

Attachment 21
3rd Battalion Vehicle Shelters - Floor Plan

- LEGEND**
1 VEHICLE SHELTER 1
2 VEHICLE SHELTER 2
3 VEHICLE SHELTER 3
4 VEHICLE SHELTER 4

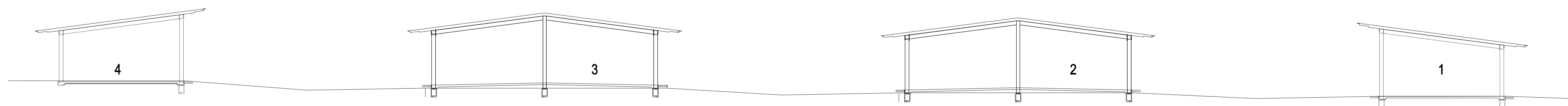
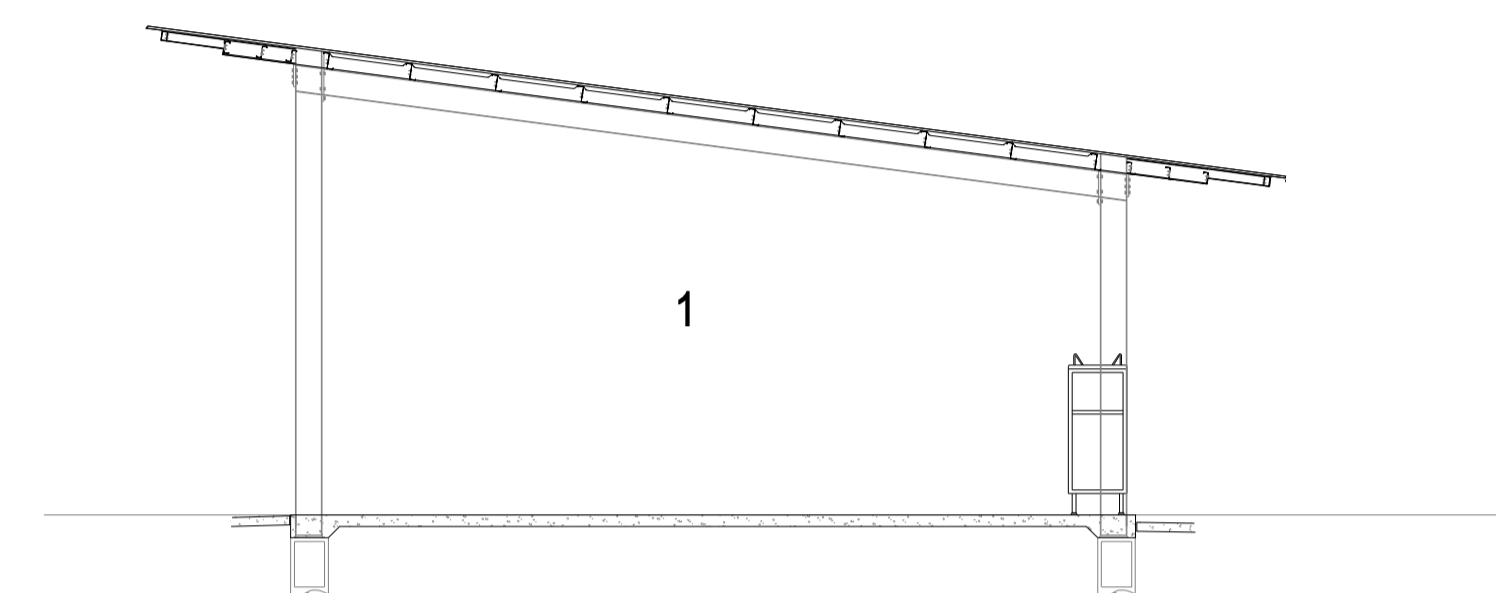
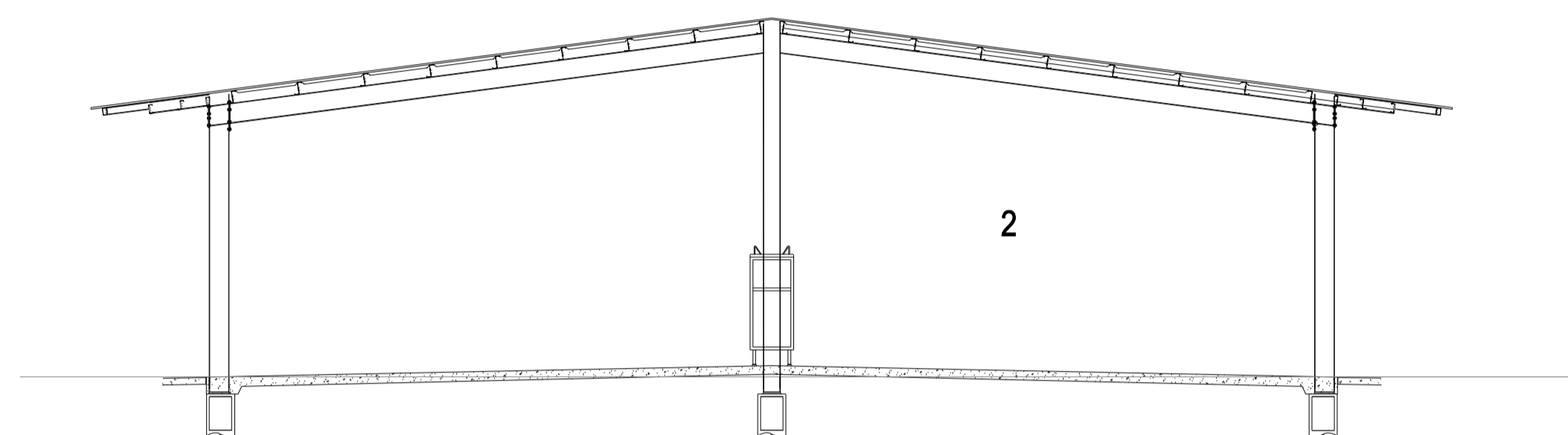

Attachment 22
3rd Battalion Vehicle Shelters - Section

- LEGEND**
- 1 TANKER PUMP ASSEMBLY
 - 2 TRANSPORT MAINTENANCE WORKSHOP
 - 3 COMBINED TROOP OFFICE FACILITY
 - 4 VEHICLE SHELTER 1

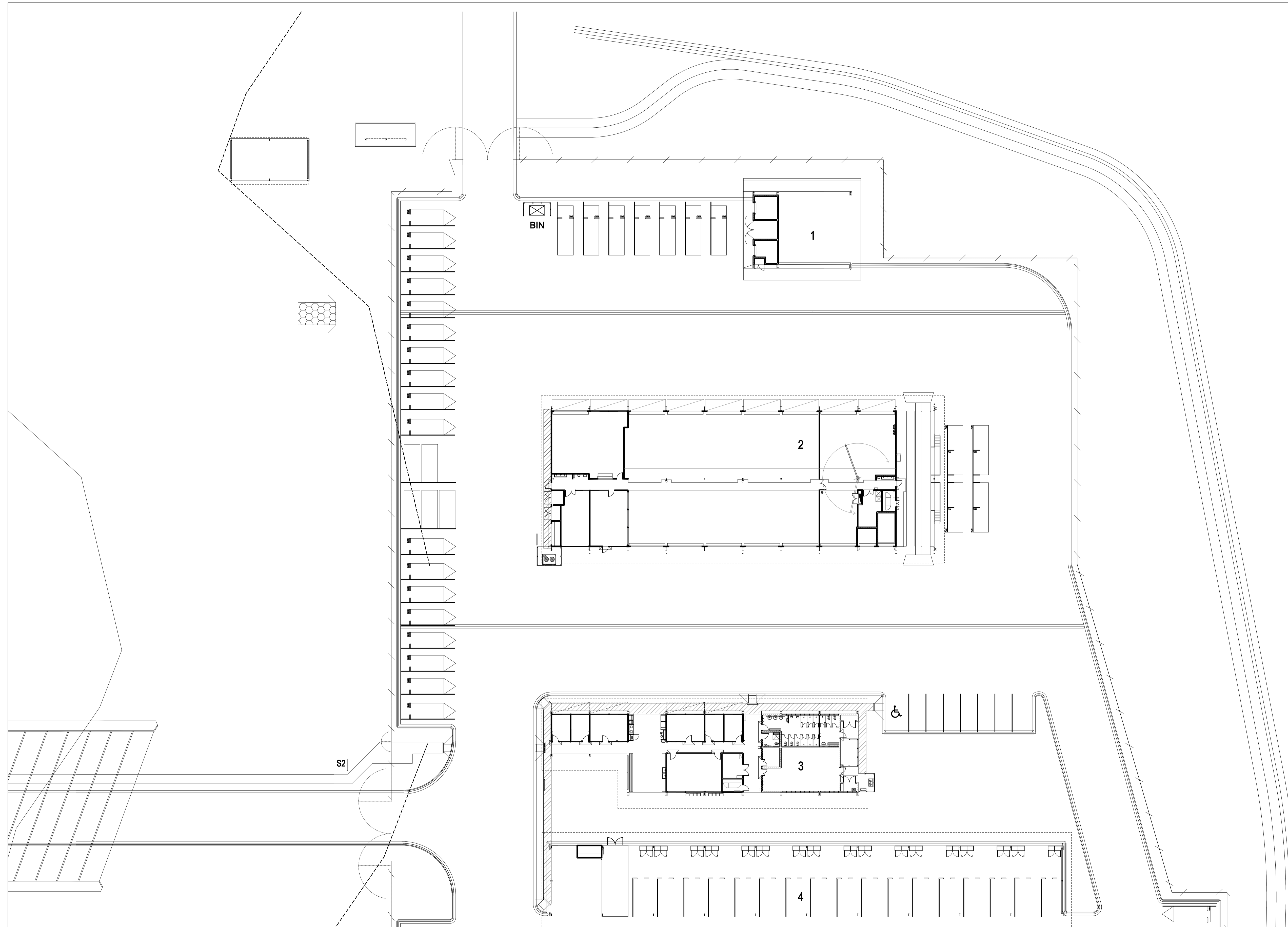

Attachment 23
3rd Battalion Transport & Technical Support Compound Layout

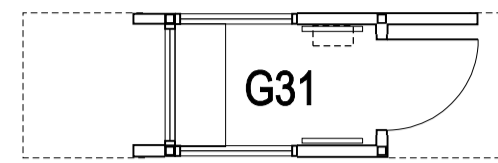

LEGEND

- G01 ENTRY FOYER
- G02 REGIMENTAL POLICE
- G03 PHQ (LT & SGT)
- G04 HALL
- G05 TRG SGT & ADMIN CPL
- G06 REGIMENTAL POLICE
- G07 DUTY ROOM
- G08 BED
- G09 MALE TOILETS & SHOWER
- G10 FEMALE TOILETS
- G11 DP1 AND LOCKERS
- G12 CLEANERS CUPBOARD
- G13 BREW/DINING AREA
- G14 FEMALE DORMITORY
- G15 MALE DORMITORY
- G16 DUTY OFFICER BOS
- G17 READY ROOM
- G18 SECURITY ROOM
- G19 COMMS
- G20 EDB
- G21 HALL
- G22 PLANT
- G23 RSM STORE
- G24 WEST VERANDAH
- G25 AC PLANT AND HWU
- G26 SOUTH VERANDAH
- G27 HALL
- G28 FHR
- G29 SFIP
- G31 GUARD POST

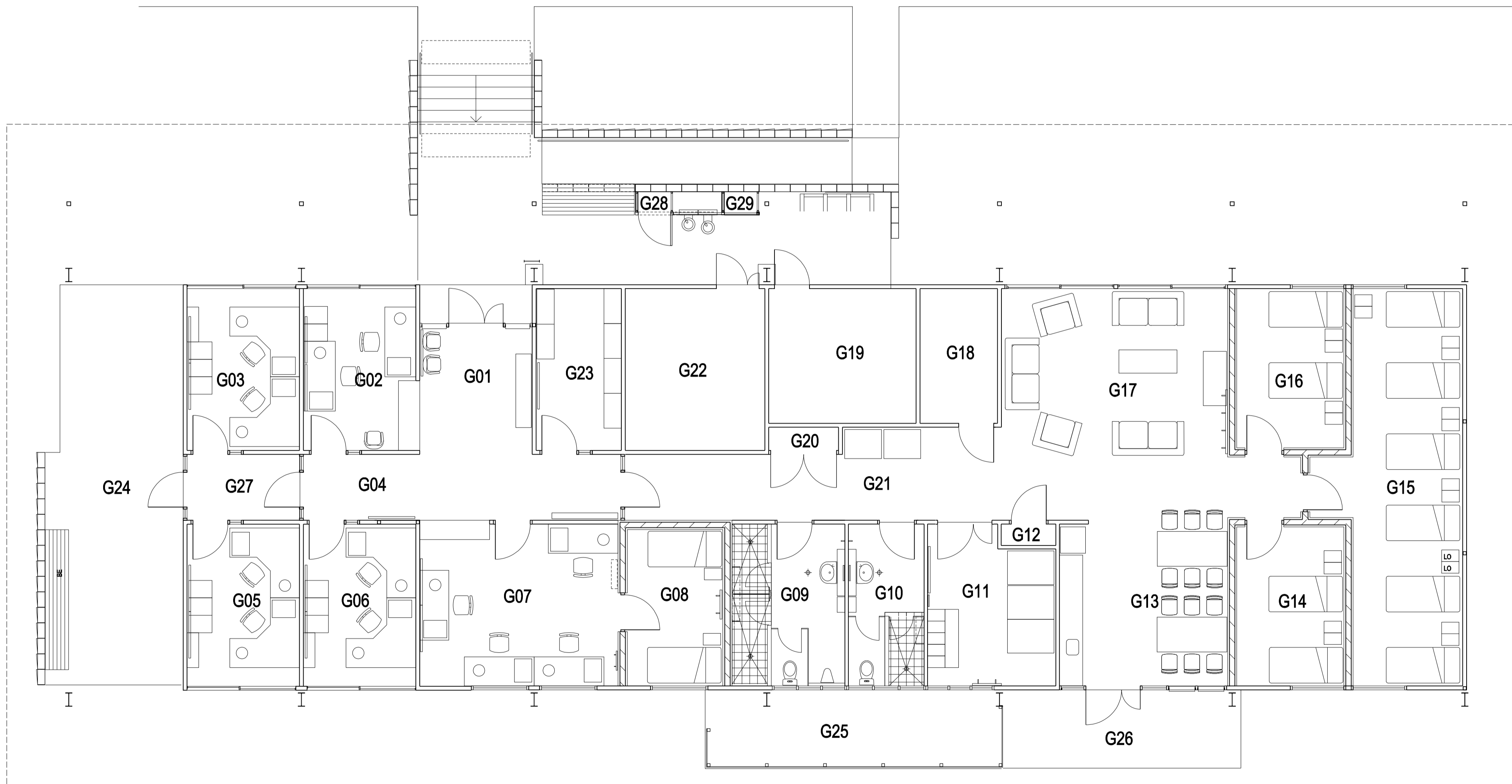

Attachment 24
3rd Battalion Guard Room Floor Plan

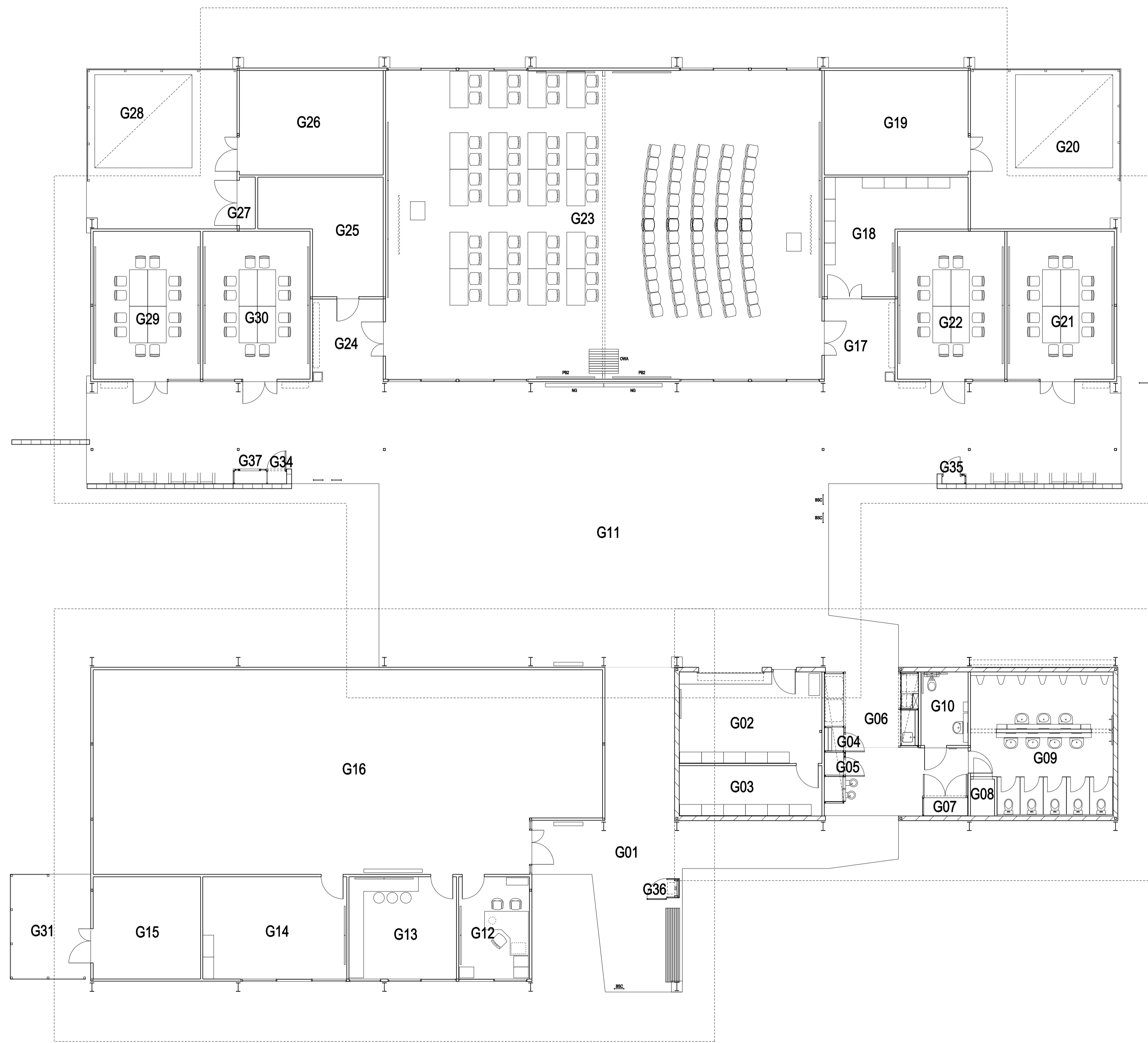

- LEGEND**
- G01 ENTRY/ BREEZEWAY
 - G02 REGT INST STORE
 - G03 EQUIPMENT STORE
 - G04 CLEANERS CUPBOARD
 - G05 BROOM CUPBOARD
 - G06 BREW/ BREEZEWAY
 - G07 EDB
 - G08 HOT WATER
 - G09 MALE TOILETS
 - G10 PWD TOILET
 - G11 UNDERCOVER AREA
 - G12 CURATOR
 - G13 PREPARATION AREA
 - G14 ARCHIVE
 - G15 A/C PLANT
 - G16 HISTORICAL COLLECTION
 - G17 ENTRY
 - G18 TRAINING RESOURCES STORE
 - G19 A/C PLANT
 - G20 A/C PLANT
 - G21 SYNDICATE ROOM 1
 - G22 SYNDICATE ROOM 2
 - G23 CLASSROOMS 1 & 2
 - G24 ENTRY
 - G25 COMMS
 - G26 A/C PLANT
 - G27 EDB
 - G28 A/C PLANT
 - G29 SYNDICATE ROOM 3
 - G30 SYNDICATE ROOM 4
 - G31 A/C PLANT
 - G32 DELETED
 - G33 DELETED
 - G34 FHR
 - G35 FHR
 - G36 FHR
 - G37 SFIP

Attachment 25
3rd Battalion Unit Training Facility Floor Plan

LEGEND

- G01 UNDERCOVER PHYSICAL TRAINING AREA
- G02 GYM STORE
- G03 COMMS
- G04 GYM EQUIPMENT
- G05 PHYSICAL TRAINING INSTRUCTOR
- G06 MALE TOILET
- G07 FEMALE TOILET
- G08 EDB
- G09 BROOM & HWU/WATER METER
- G10 FHR
- G11 SFIP

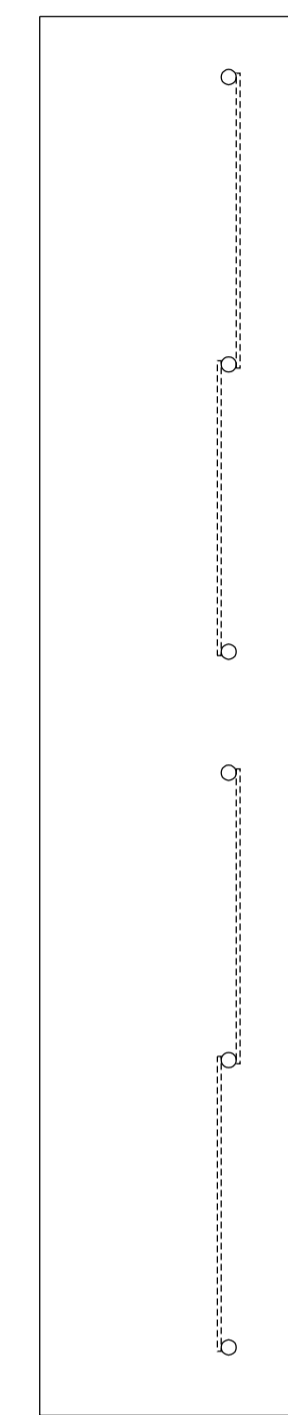
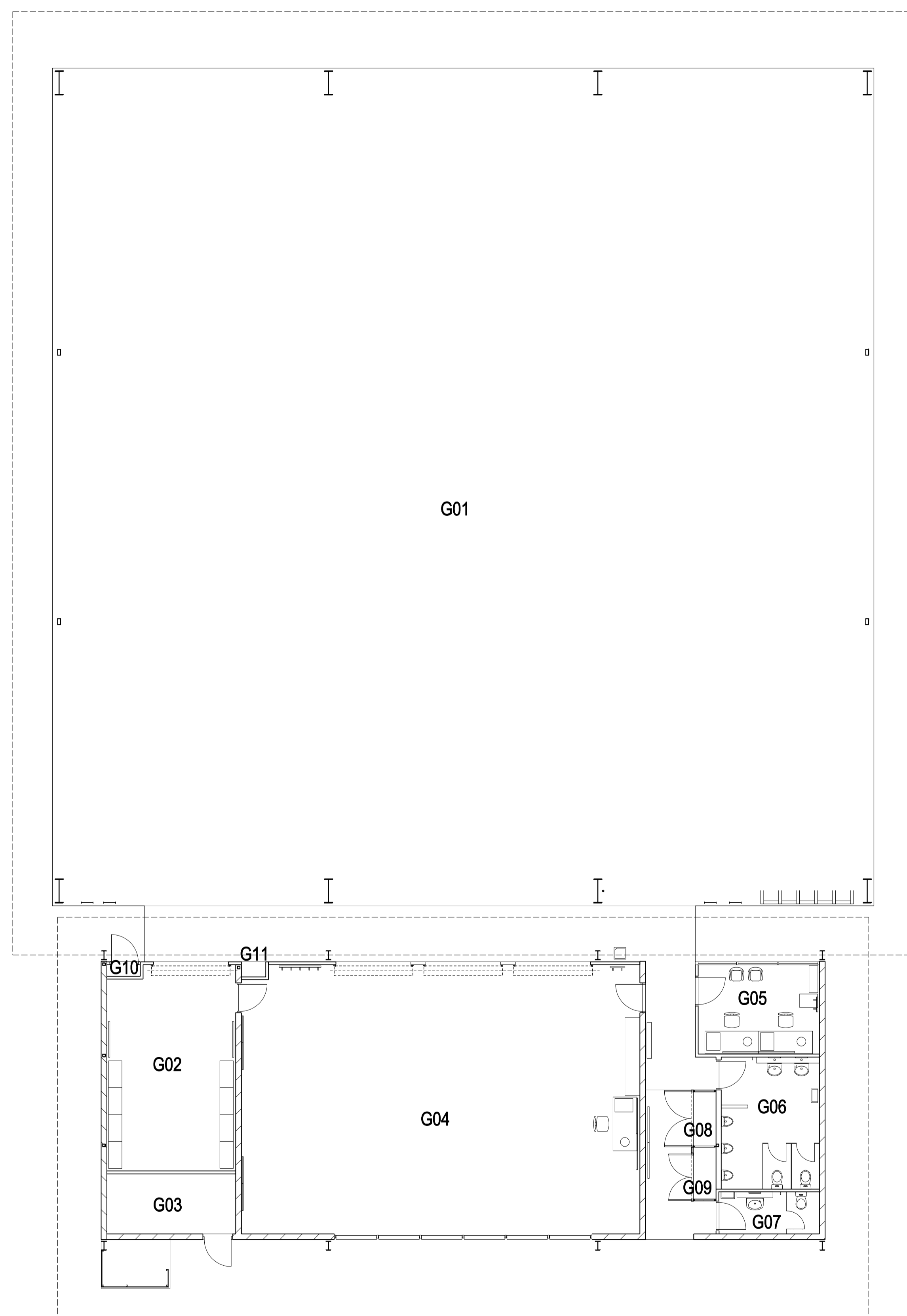

Attachment 26
3rd Battalion Physical Training Facility Floor Plan

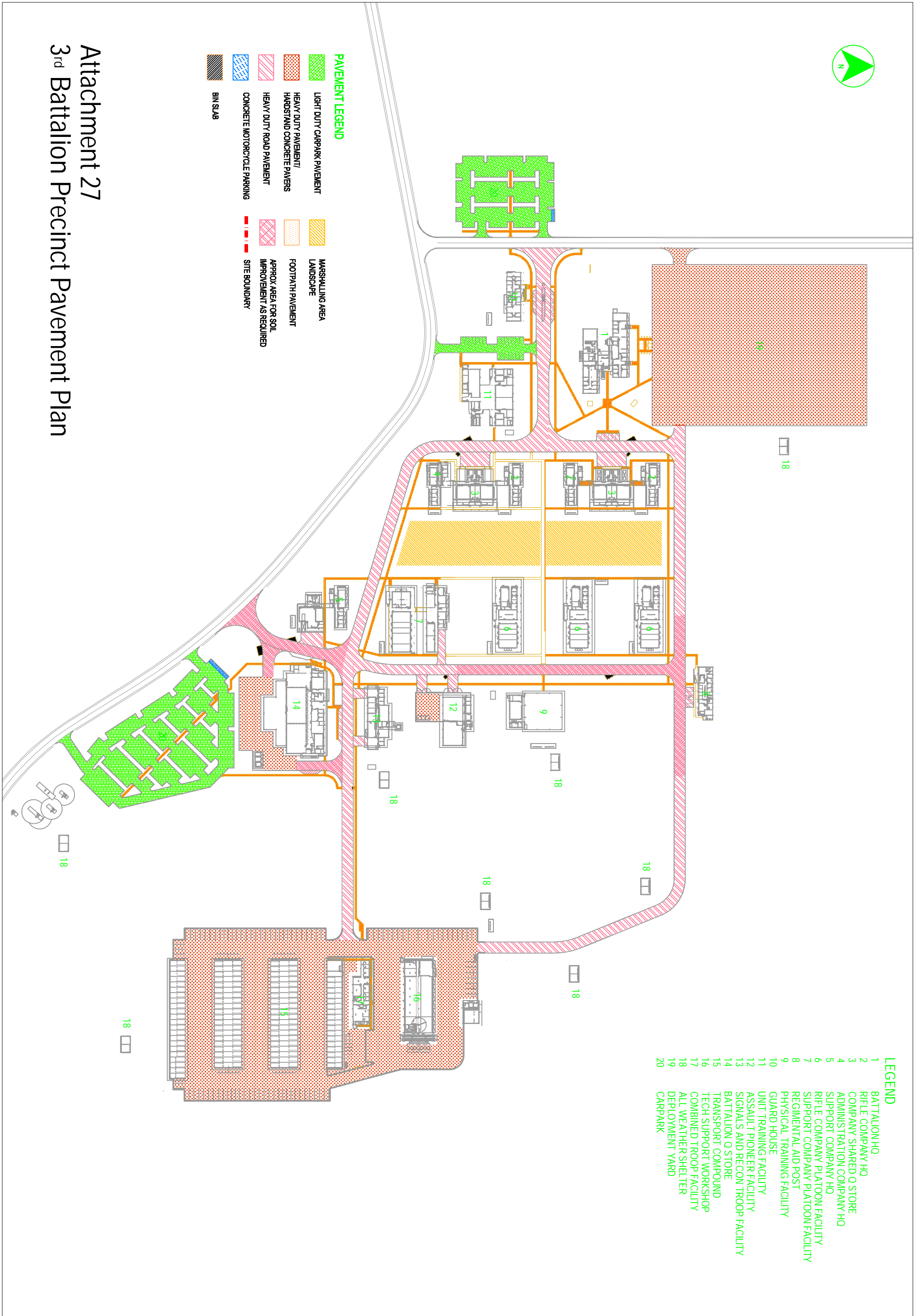

PAVEMENT LEGEND

	LIGHT DUTY CARPARK PAVEMENT		MASSHALLING AREA LANDSCAPE
	HEAVY DUTY PAVEMENT/HARDSTAND CONCRETE PAVERS		FOOTPATH PAVEMENT
	HEAVY DUTY ROAD PAVEMENT		APPROX AREA FOR SOIL IMPROVEMENT AS REQUIRED
	CONCRETE MOTORCYCLE PARKING		SITE BOUNDARY
	BIN SLAB		

LEGEND





1	BATTALION HQ
2	RIFLE COMPANY HQ
3	COMPANY SHARED O STORE
4	ADMINISTRATION COMPANY HQ
5	SUPPORT COMPANY HQ
6	RIFLE COMPANY PLATOON FACILITY
7	SUPPORT COMPANY PLATOON FACILITY
8	REGIMENTAL AID POST
9	PHYSICAL TRAINING FACILITY
10	GUARD HOUSE
11	UNIT TRAINING FACILITY
12	ASSAULT PIONEER FACILITY
13	SIGNALS AND RECON TROOP FACILITY
14	BATTALION O STORE
15	TRANSPORT COMPOUND
16	TECH SUPPORT WORKSHOP
17	COMBINED TROOP FACILITY
18	ALL WEATHER SHELTER
19	DEPLOYMENT YARD
20	CARPARK

Attachment 27

3rd Battalion Precinct Pavement Plan



LEGEND:

-  FINISHED EARTHWORK LEVEL
-  MAJOR CONTOUR
-  FINISHED EARTHWORK LEVEL
-  MINOR CONTOUR
-  100 YEAR ARI FLOOD EXTENT

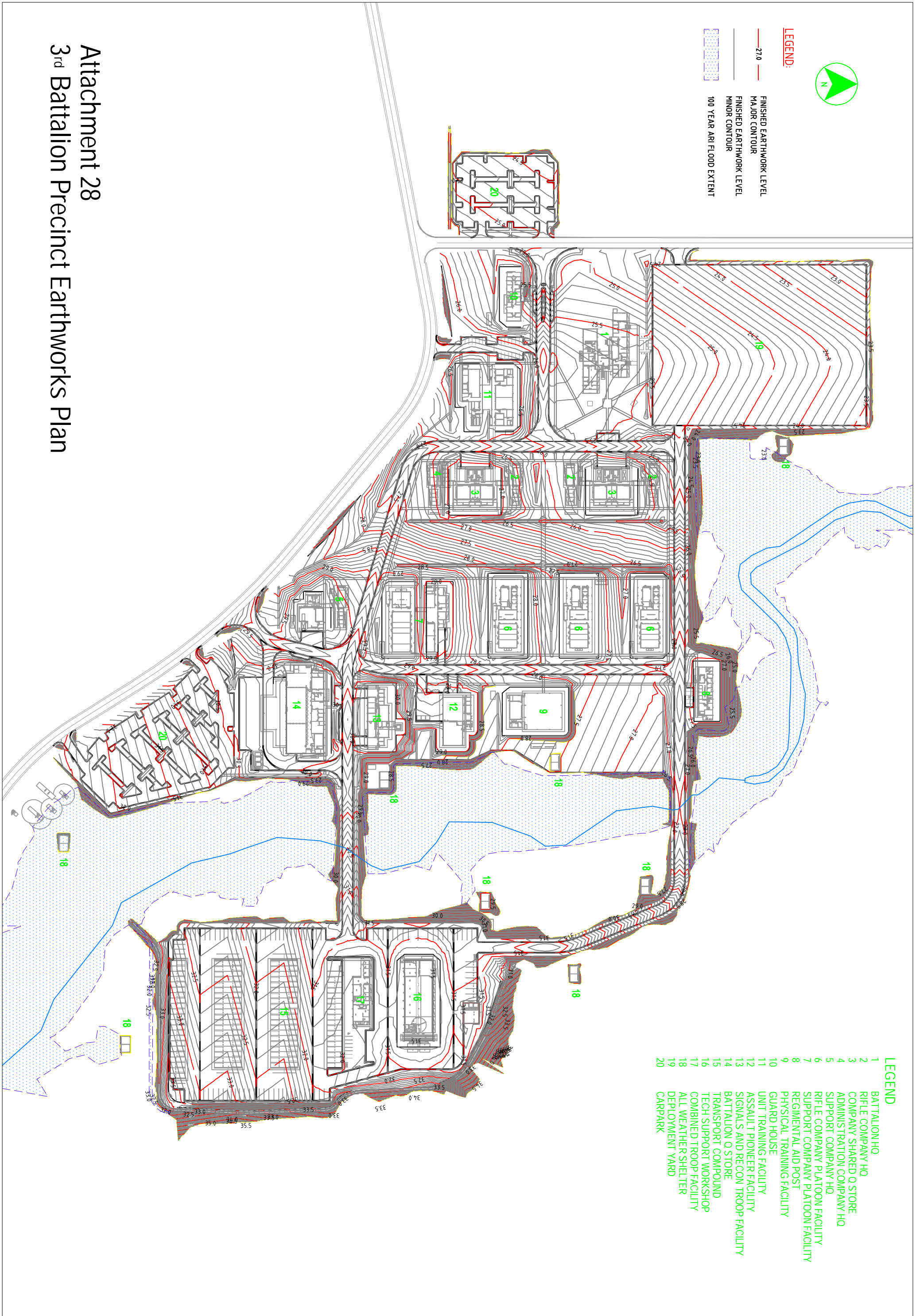

LEGEND

- 1 BATTALION HQ
- 2 RIFLE COMPANY HQ
- 3 COMPANY SHARED O STORE
- 4 ADMINISTRATION COMPANY HQ
- 5 SUPPORT COMPANY HQ
- 6 RIFLE COMPANY PLATOON FACILITY
- 7 SUPPORT COMPANY PLATOON FACILITY
- 8 REGIMENTAL AID POST
- 9 PHYSICAL TRAINING FACILITY
- 10 GUARD HOUSE
- 11 UNIT TRAINING FACILITY
- 12 ASSAULT PIONEER FACILITY
- 13 SIGNALS AND RECON TROOP FACILITY
- 14 BATTALION O STORE
- 15 TRANSPORT COMPOUND
- 16 TECH SUPPORT WORKSHOP
- 17 COMBINED TROOP FACILITY
- 18 ALL WEATHER SHELTER
- 19 DEPLOYMENT YARD
- 20 CARPARK

Attachment 28

3rd Battalion Precinct Earthworks Plan



LEGEND
— PW — POTABLE WATER MAIN
— FW — FIRE WATER MAIN

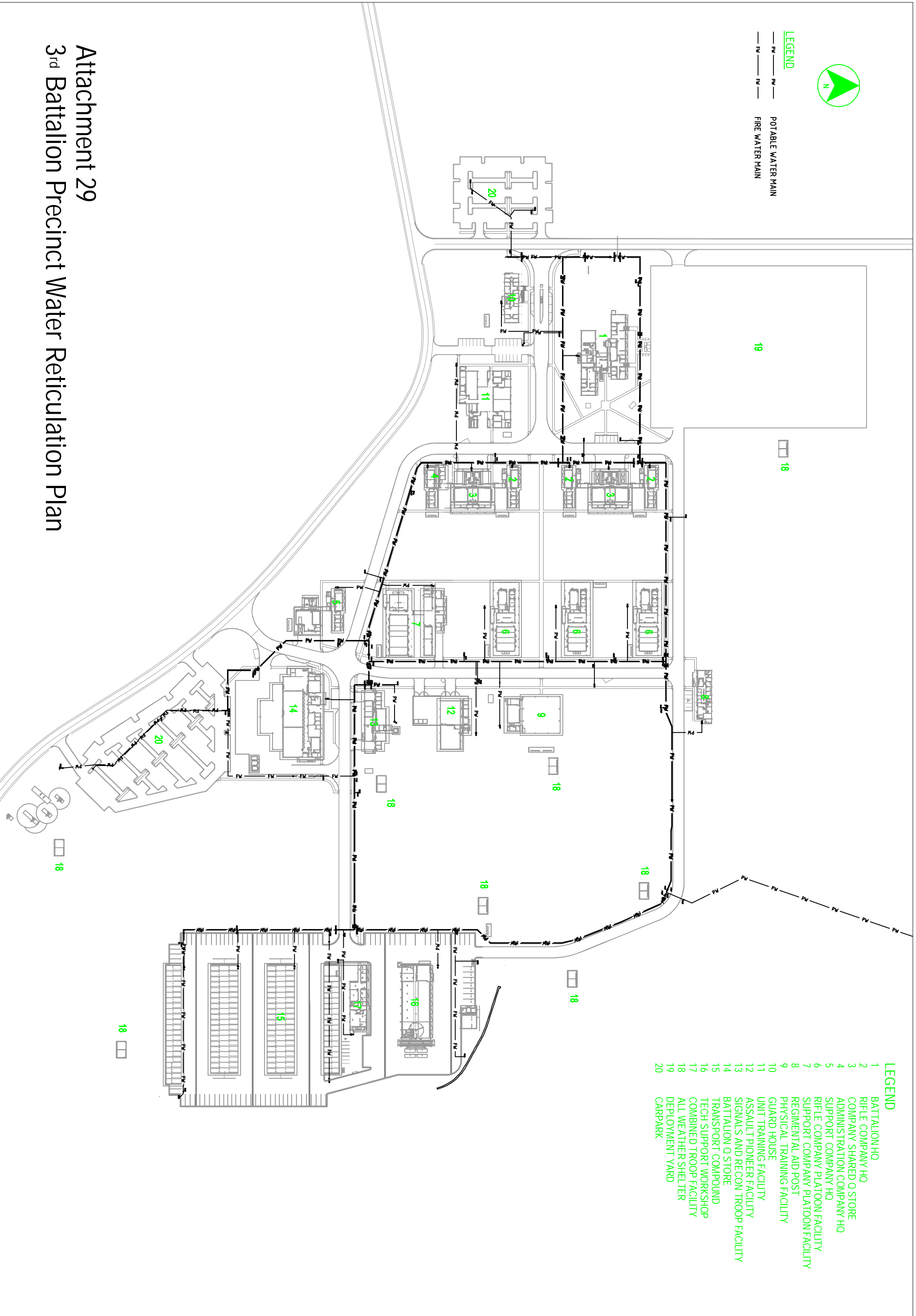

LEGEND
1 BATTALION HQ
2 RIFLE COMPANY HQ
3 COMPANY SHARED O STORE
4 ADMINISTRATION COMPANY HQ
5 SUPPORT COMPANY HQ
6 RIFLE COMPANY PLATOON FACILITY
7 SUPPORT COMPANY PLATOON FACILITY
8 REGIMENTAL AID POST
9 PHYSICAL TRAINING FACILITY
10 GUARD HOUSE
11 UNIT TRAINING FACILITY
12 ASSAULT PIONEER FACILITY
13 SIGNALS AND RECON TROOP FACILITY
14 BATTALION O STORE
15 TRANSPORT COMPOUND
16 TECH SUPPORT WORKSHOP
17 COMBINED TROOP FACILITY
18 ALL WEATHER SHELTER
19 DEPLOYMENT YARD
20 CARPARK

Attachment 29 3rd Battalion Precinct Water Reticulation Plan



LEGEND

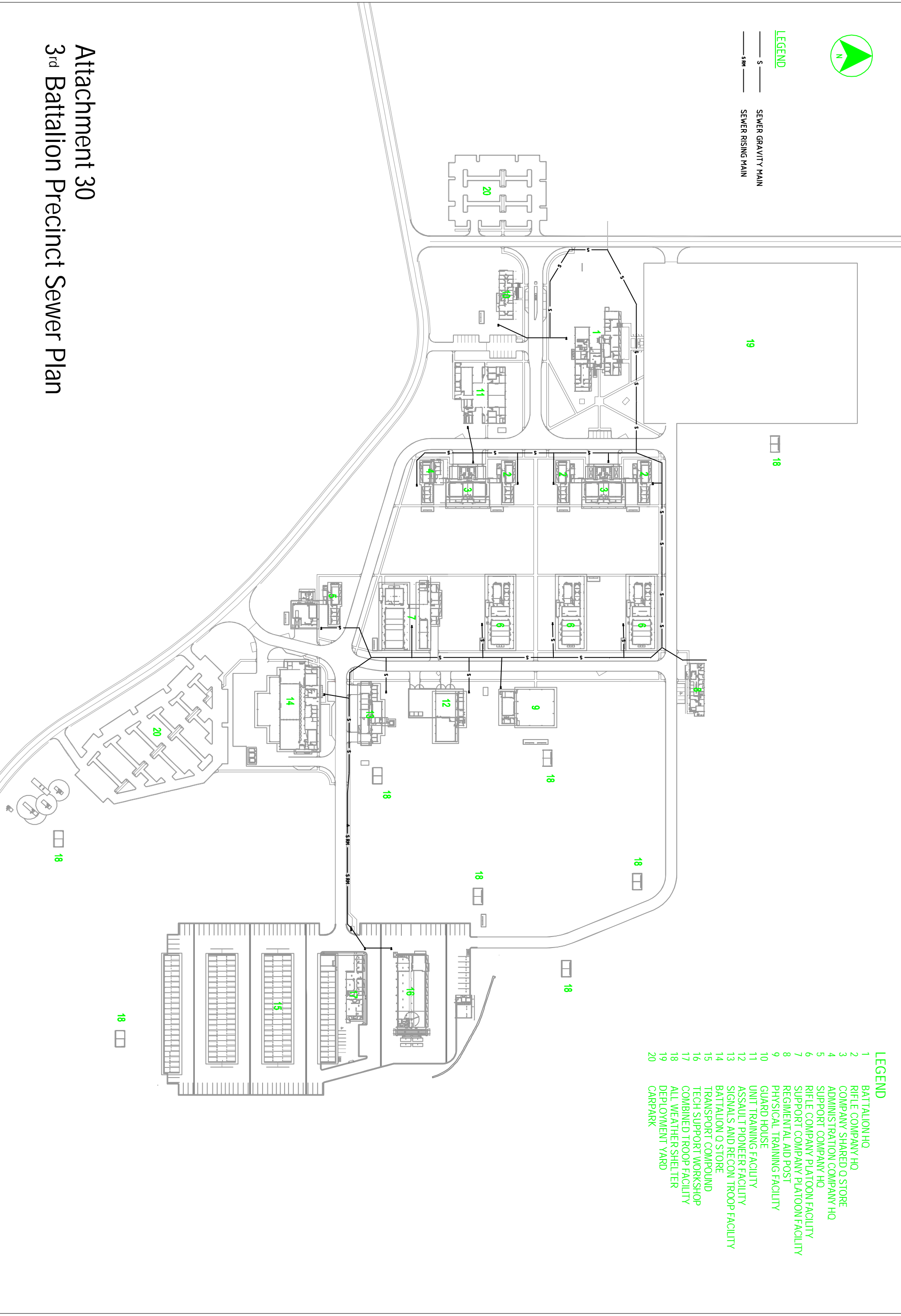
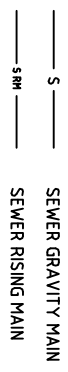

LEGEND

- 1 BATTALION HQ
- 2 RIFLE COMPANY HQ
- 3 COMPANY SHARED O STORE
- 4 ADMINISTRATION COMPANY HQ
- 5 SUPPORT COMPANY HQ
- 6 RIFLE COMPANY PLATOON FACILITY
- 7 SUPPORT COMPANY PLATOON FACILITY
- 8 REGIMENTAL AID POST
- 9 PHYSICAL TRAINING FACILITY
- 10 GUARD HOUSE
- 11 UNIT TRAINING FACILITY
- 12 ASSAULT PIONEER FACILITY
- 13 SIGNALS AND RECON TROOP FACILITY
- 14 BATTALION O STORE
- 15 TRANSPORT COMPOUND
- 16 TECH SUPPORT WORKSHOP
- 17 COMBINED TROOP FACILITY
- 18 ALL WEATHER SHELTER
- 19 DEPLOYMENT YARD
- 20 CARPARK

Attachment 30 3rd Battalion Precinct Sewer Plan



LEGEND

- PW — POTABLE WATER
- FW — FIRE WATER
- S — SEWER GRAVITY MAIN
- SH — SEWER RISING MAIN
- D — STORMWATER PIPE
- HV — PROPOSED HV/RINGMAIN ROUTE IN 3RD PRECINCT (BY PACKAGE C)
- E — LV ELECTRICAL
- C — COMMUNICATIONS CONDUIT
- F — FIRE CONDUIT PROTECTION
- HW — HV ELECTRICAL
- LV — LV LIGHTING
- E — SPARE CONDUIT
- I — IRRIGATION

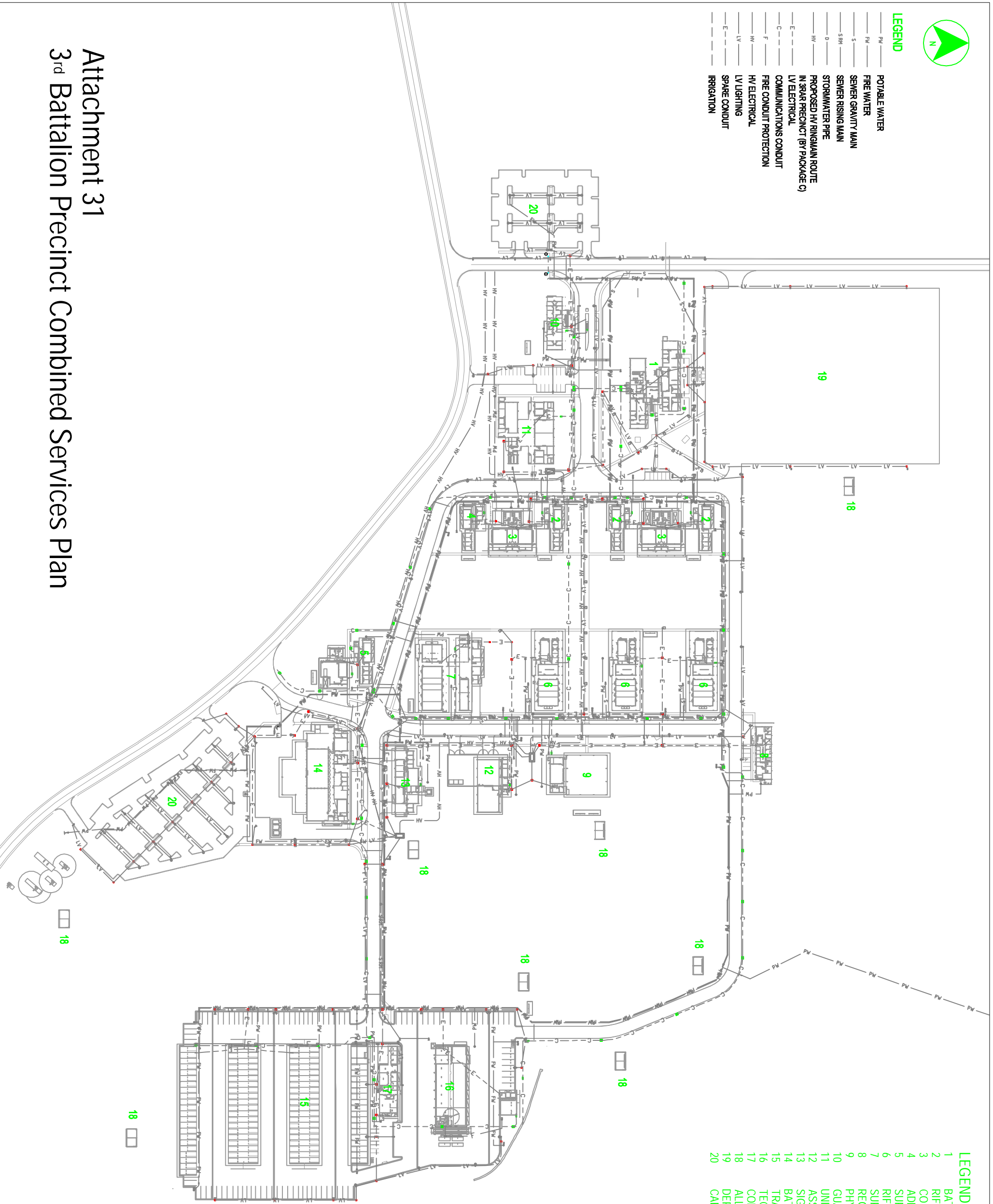

LEGEND

- 1 BATTALION HQ
- 2 RIFLE COMPANY HQ
- 3 COMPANY SHARED O STORE
- 4 ADMINISTRATION COMPANY HQ
- 5 SUPPORT COMPANY HQ
- 6 RIFLE COMPANY PLATOON FACILITY
- 7 SUPPORT COMPANY PLATOON FACILITY
- 8 REGIMENTAL AID POST
- 9 PHYSICAL TRAINING FACILITY
- 10 GUARD HOUSE
- 11 UNIT TRAINING FACILITY
- 12 ASSAULT PIONEER FACILITY
- 13 SIGNALS AND RECON TROOP FACILITY
- 14 BATTALION O STORE
- 15 TRANSPORT COMPOUND
- 16 TECH SUPPORT WORKSHOP
- 17 COMBINED TROOP FACILITY
- 18 ALL WEATHER SHELTER
- 19 DEPLOYMENT YARD
- 20 CARPARK

Attachment 31

3rd Battalion Precinct Combined Services Plan

ELF SCOPE OF WORKS - WORK ON HOLD

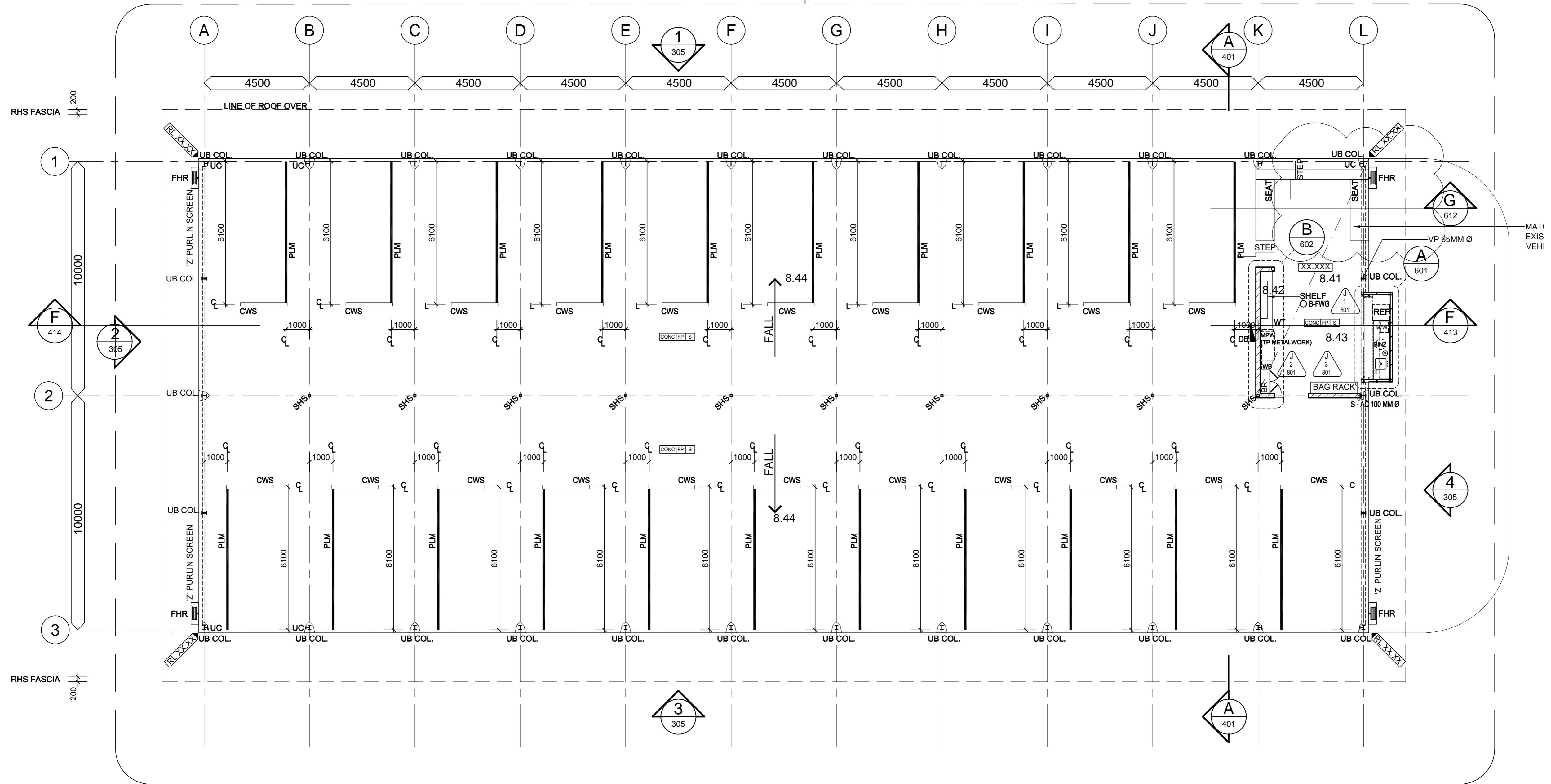

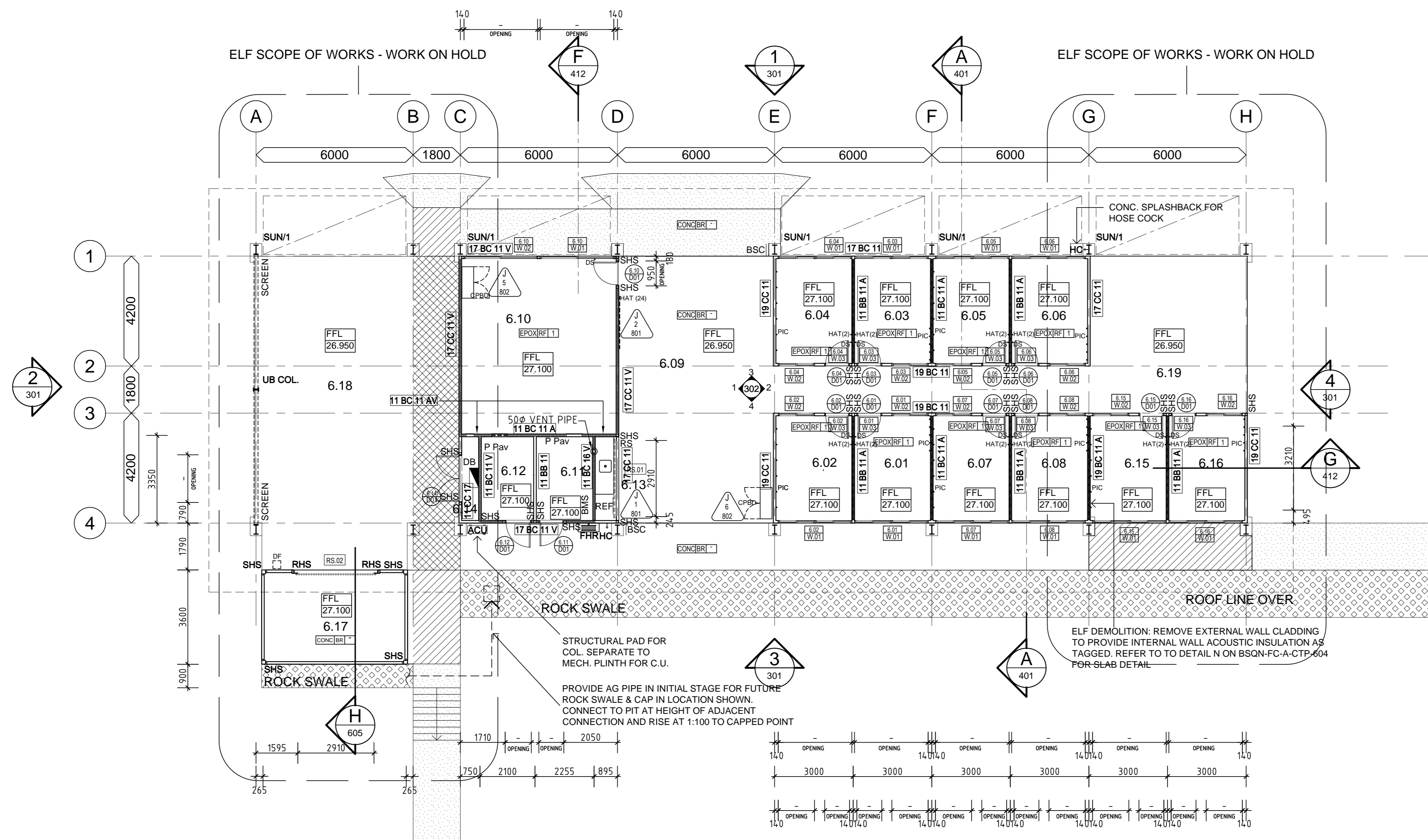

Attachment 33
Additional Mobility Troop Facility Floor Plan

**Attachment 34
Vasey Mess Floor Plan**



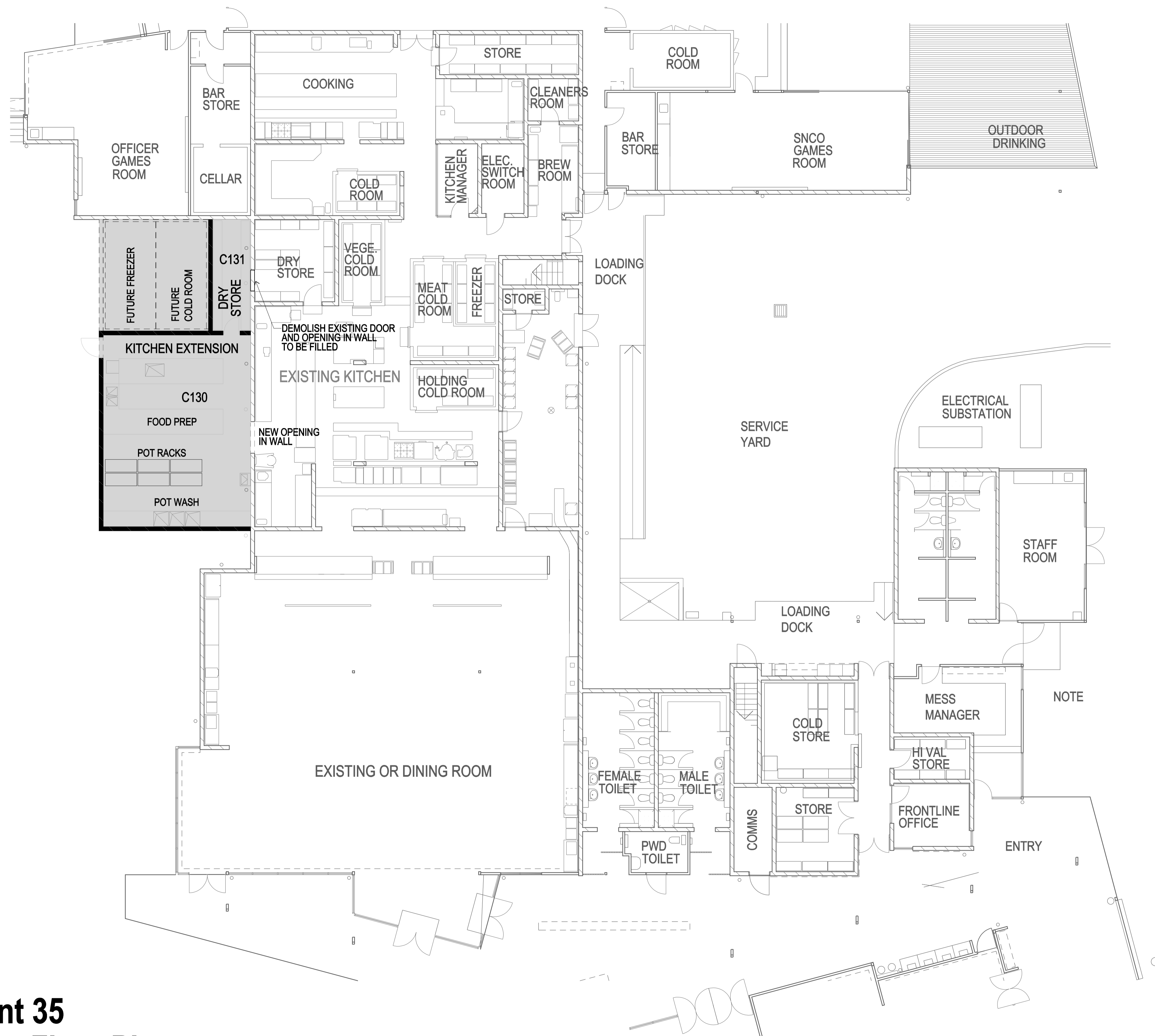

Attachment 35
Daley Mess Floor Plan

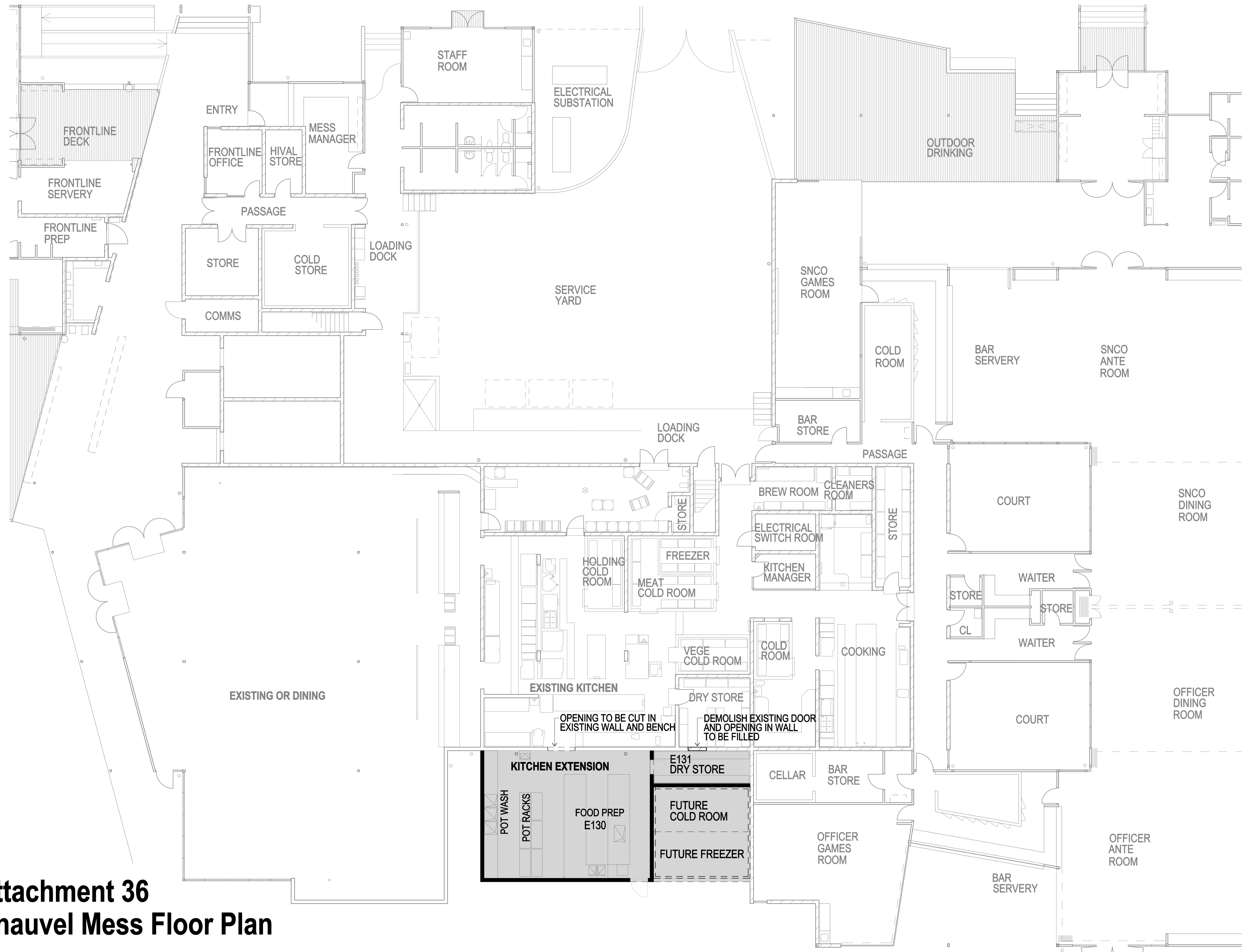

**Attachment 36
Chauvel Mess Floor Plan**

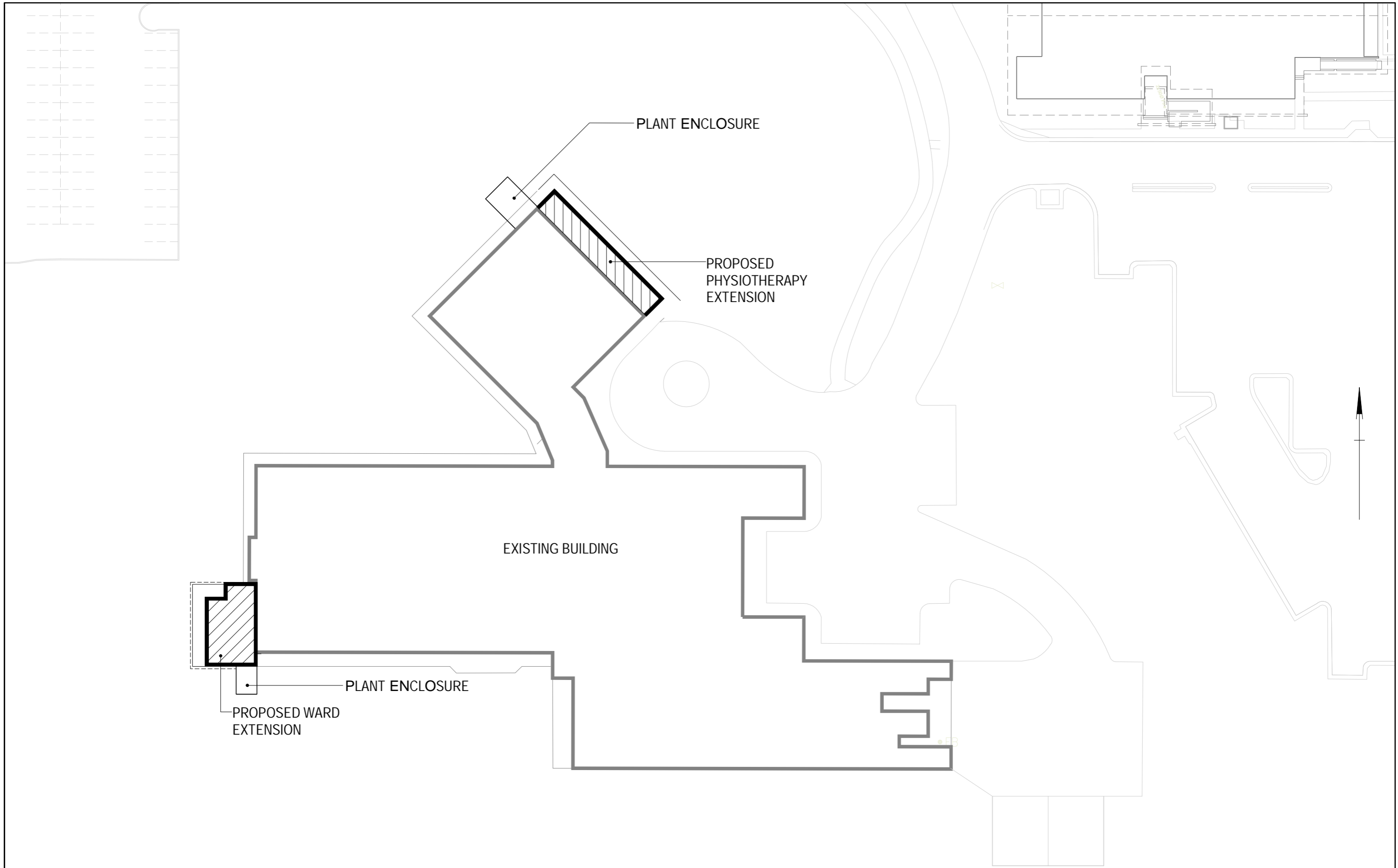

Attachment 37
Lavarack Barracks Medical Centre Precinct Plan

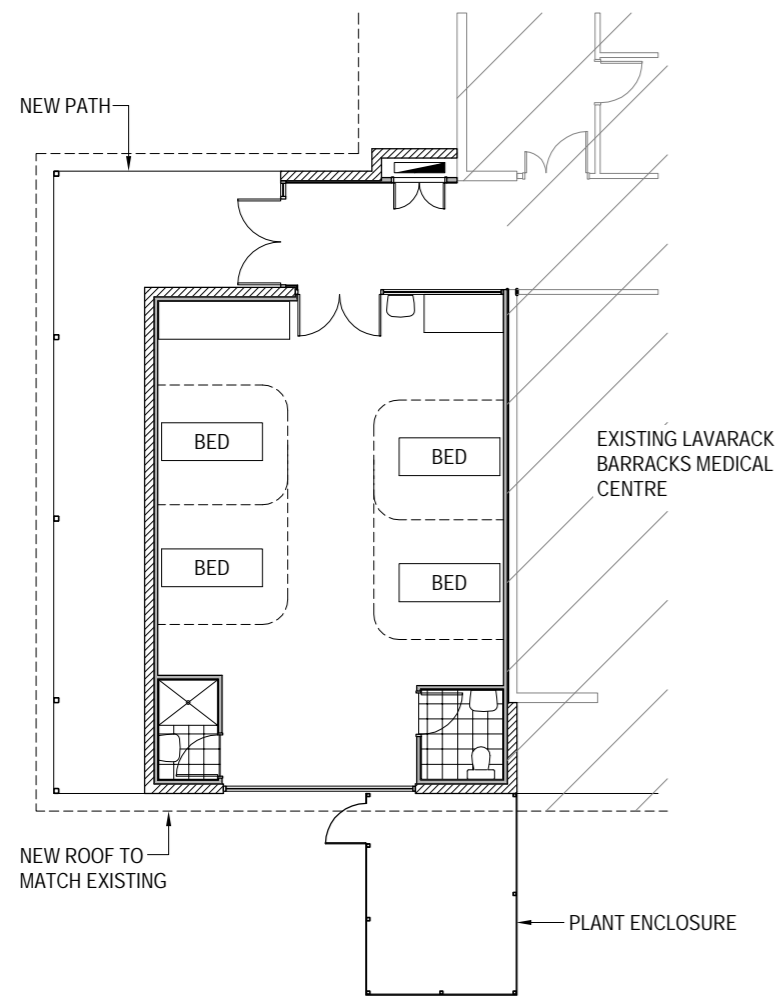

WARD EXTENSION

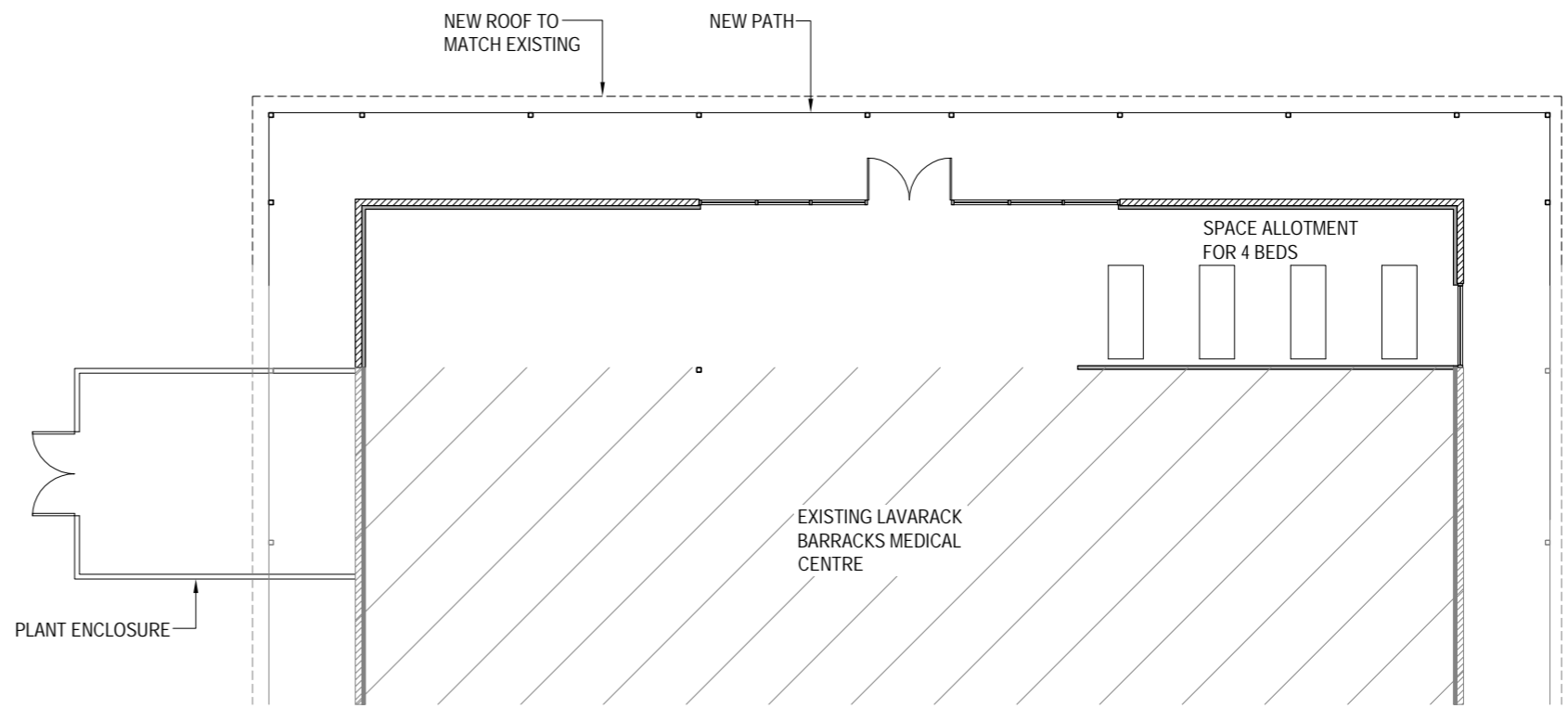

PHYSIOTHERAPY EXTENSION

Attachment 38
Lavarack Barracks Medical Centre Floor Plan

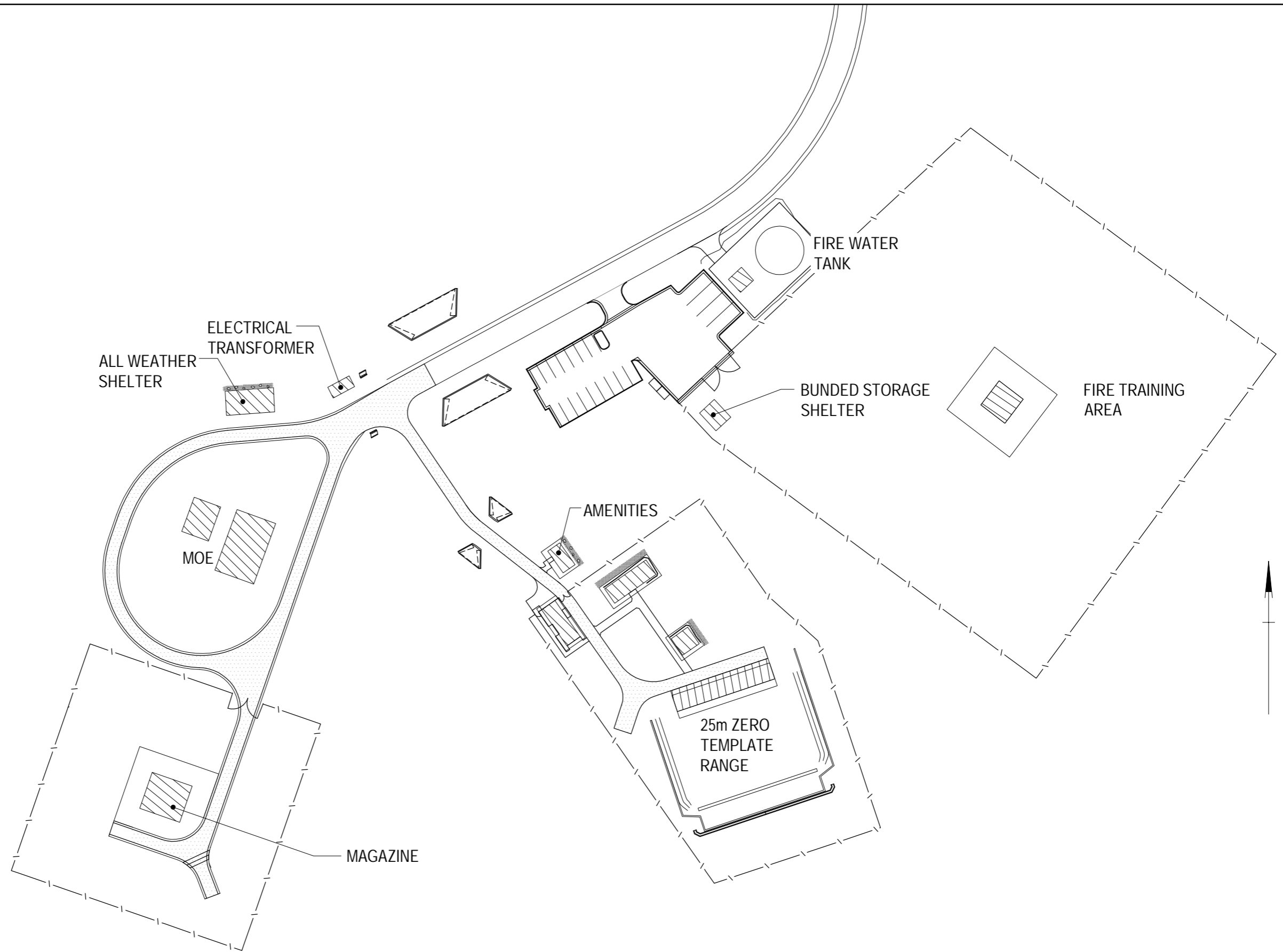

Attachment 39
Lavarack Barracks New Close Training Area Layout

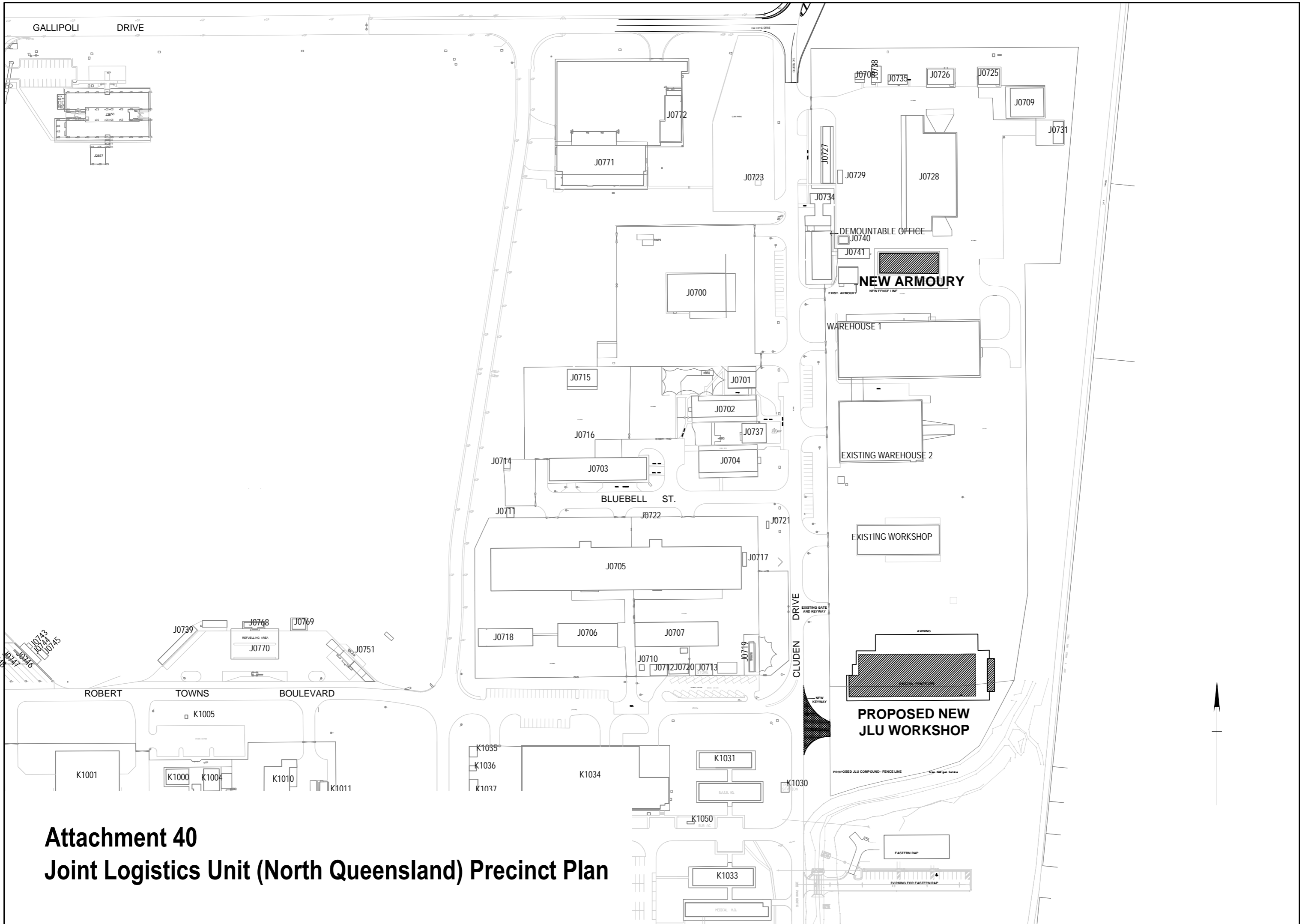

**Attachment 40
Joint Logistics Unit (North Queensland) Precinct Plan**

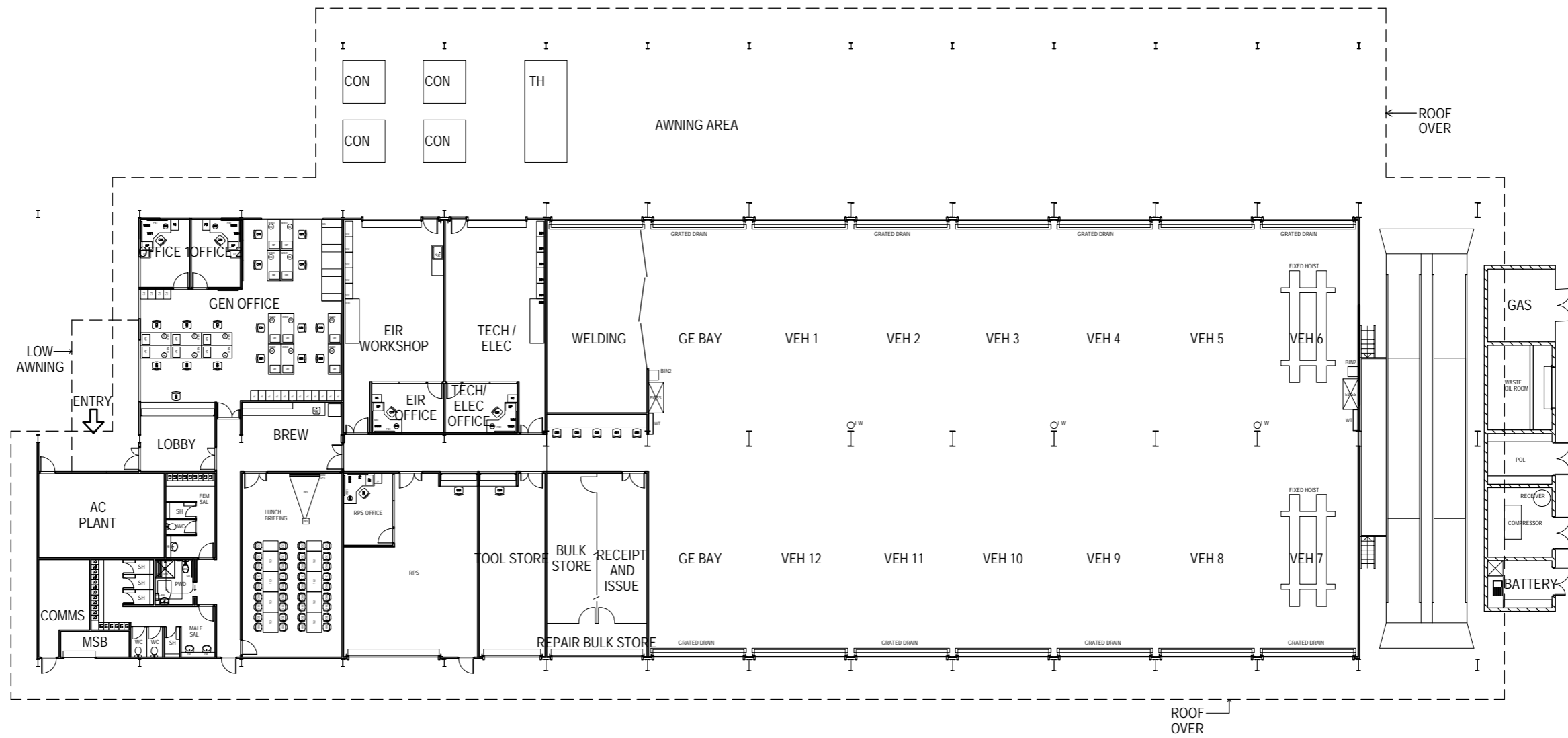

**Attachment 41
Joint Logistics Unit (North Queensland) Workshop Floor Plan**

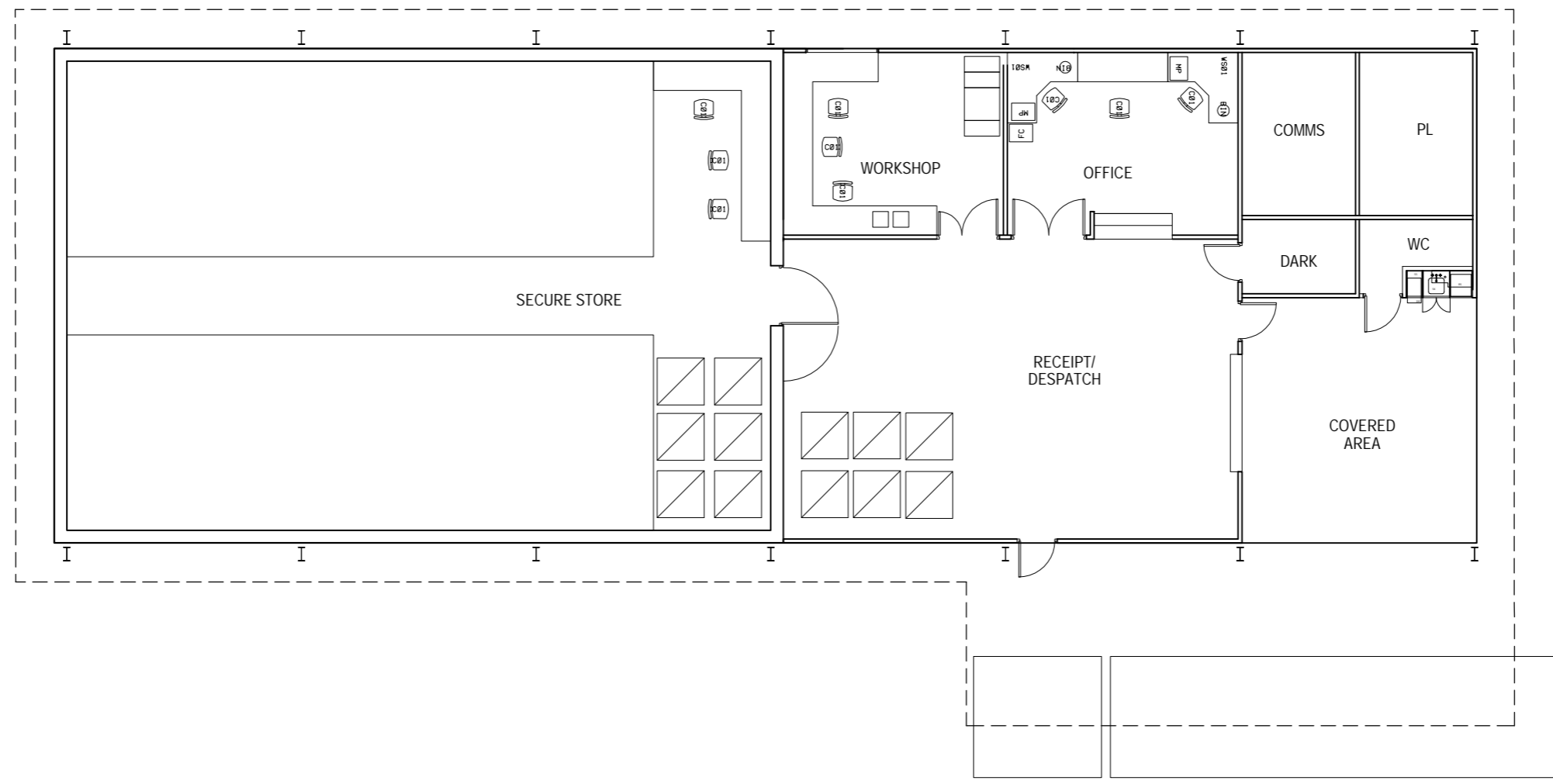

Attachment 42
Joint Logistics Unit (North Queensland) Armoury Floor Plan

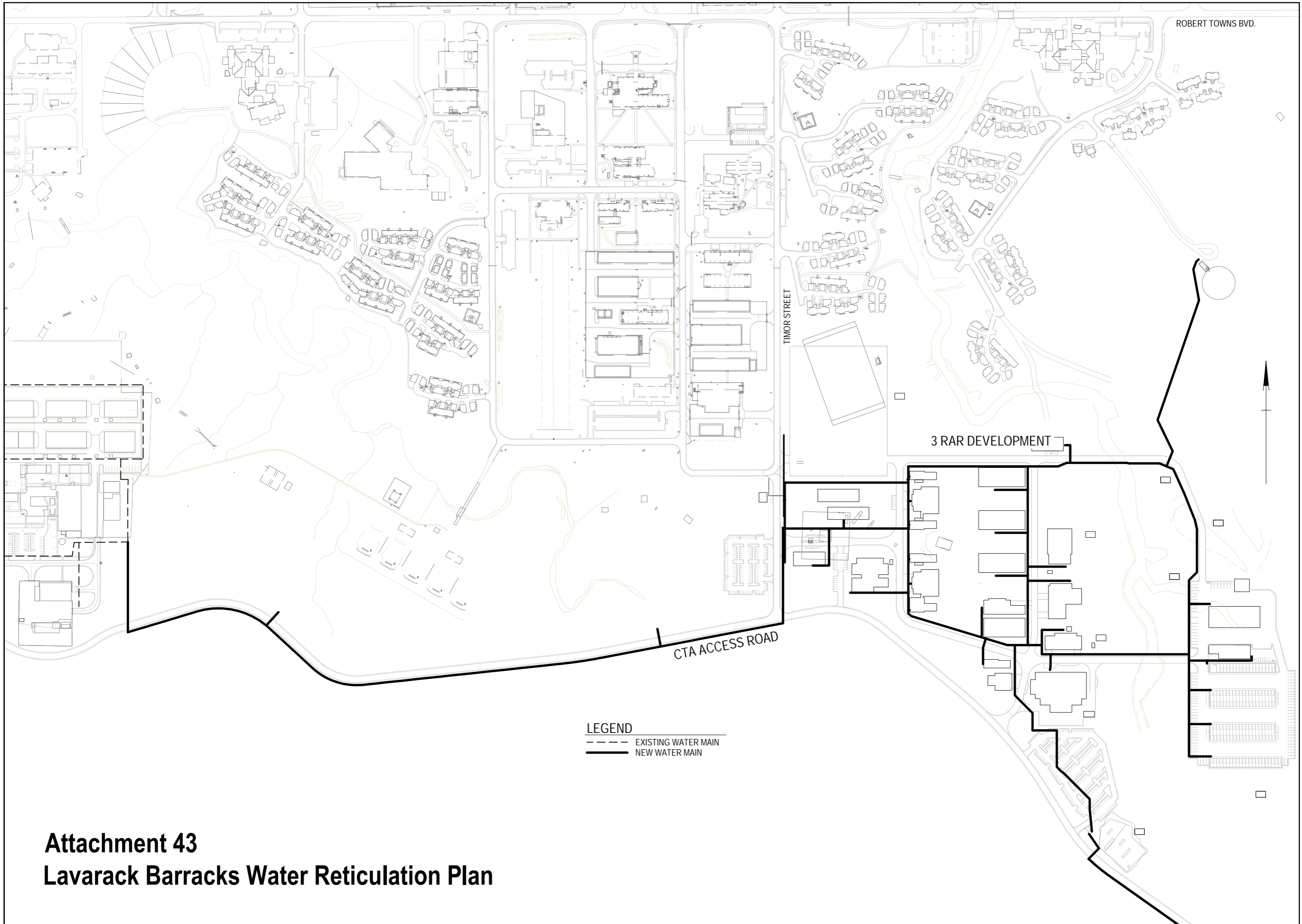

ROBERT TOWNS BVD.

TIMOR STREET

3 RAR DEVELOPMENT

CTA ACCESS ROAD

LEGEND
- - - EXISTING WATER MAIN
— NEW WATER MAIN

Attachment 43
Lavarack Barracks Water Reticulation Plan

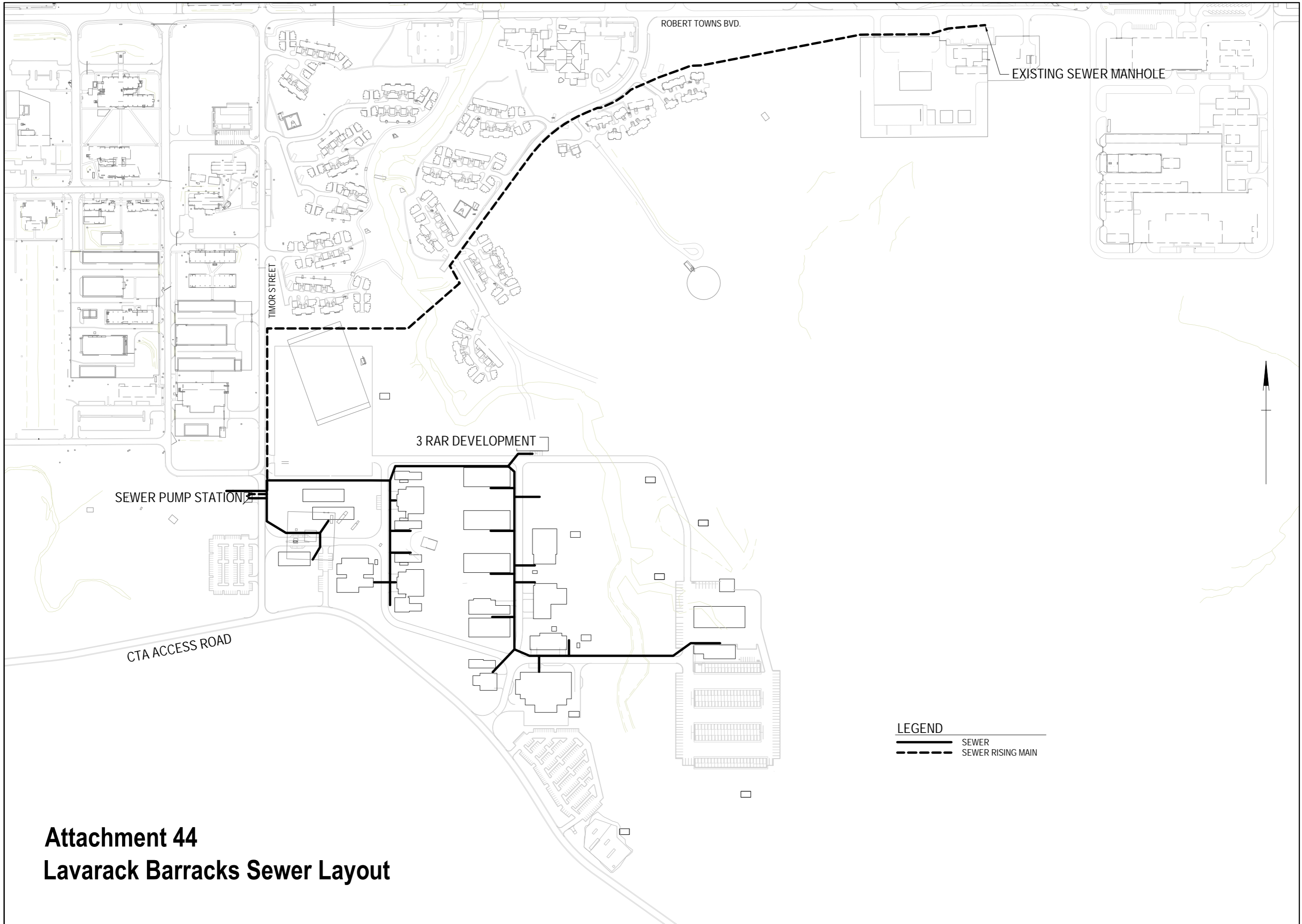

Attachment 44
Lavarack Barracks Sewer Layout

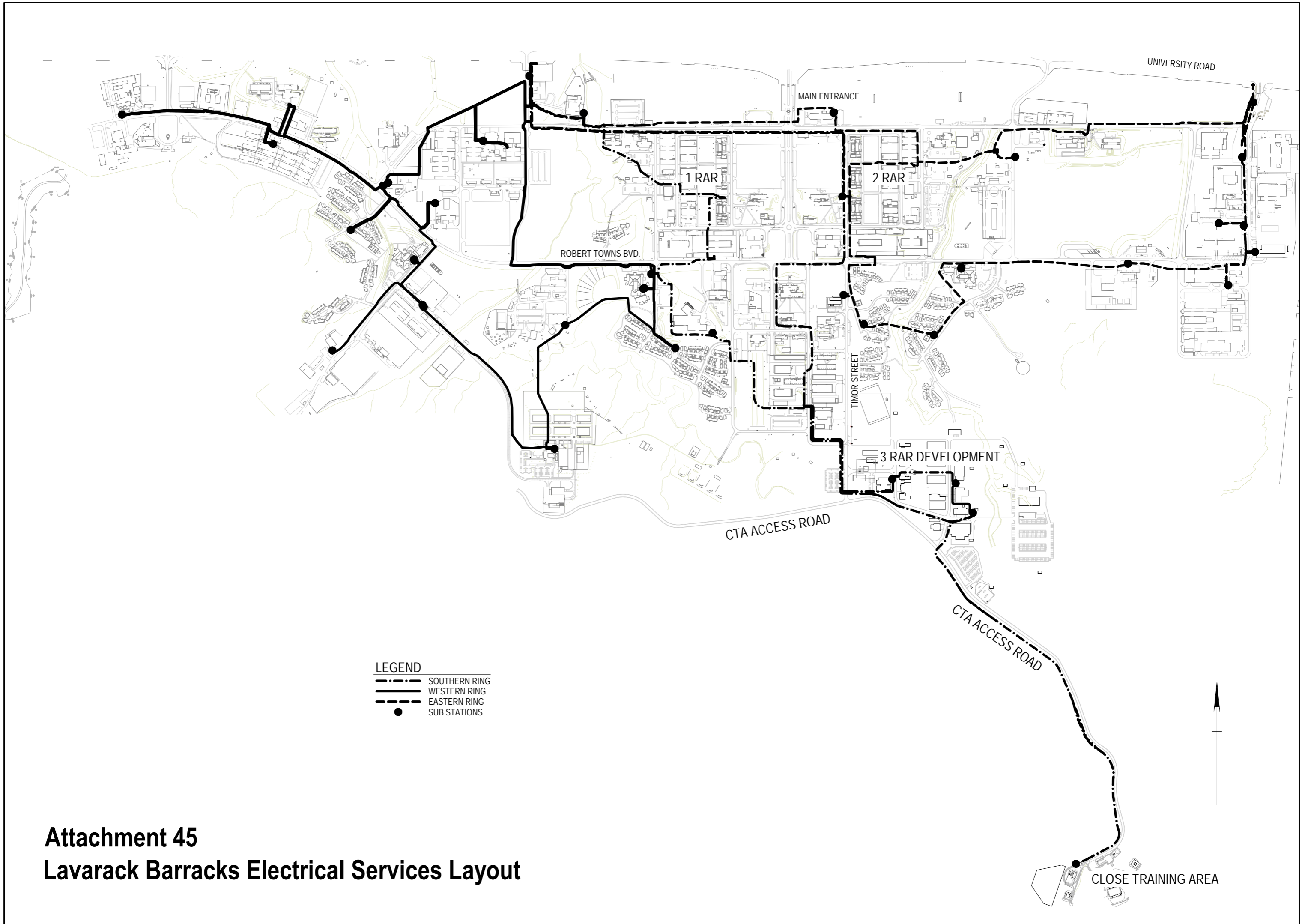

LEGEND
 - · - - SOUTHERN RING
 ——— WESTERN RING
 - - - EASTERN RING
 ● SUB STATIONS



**Attachment 45
 Lavarack Barracks Electrical Services Layout**

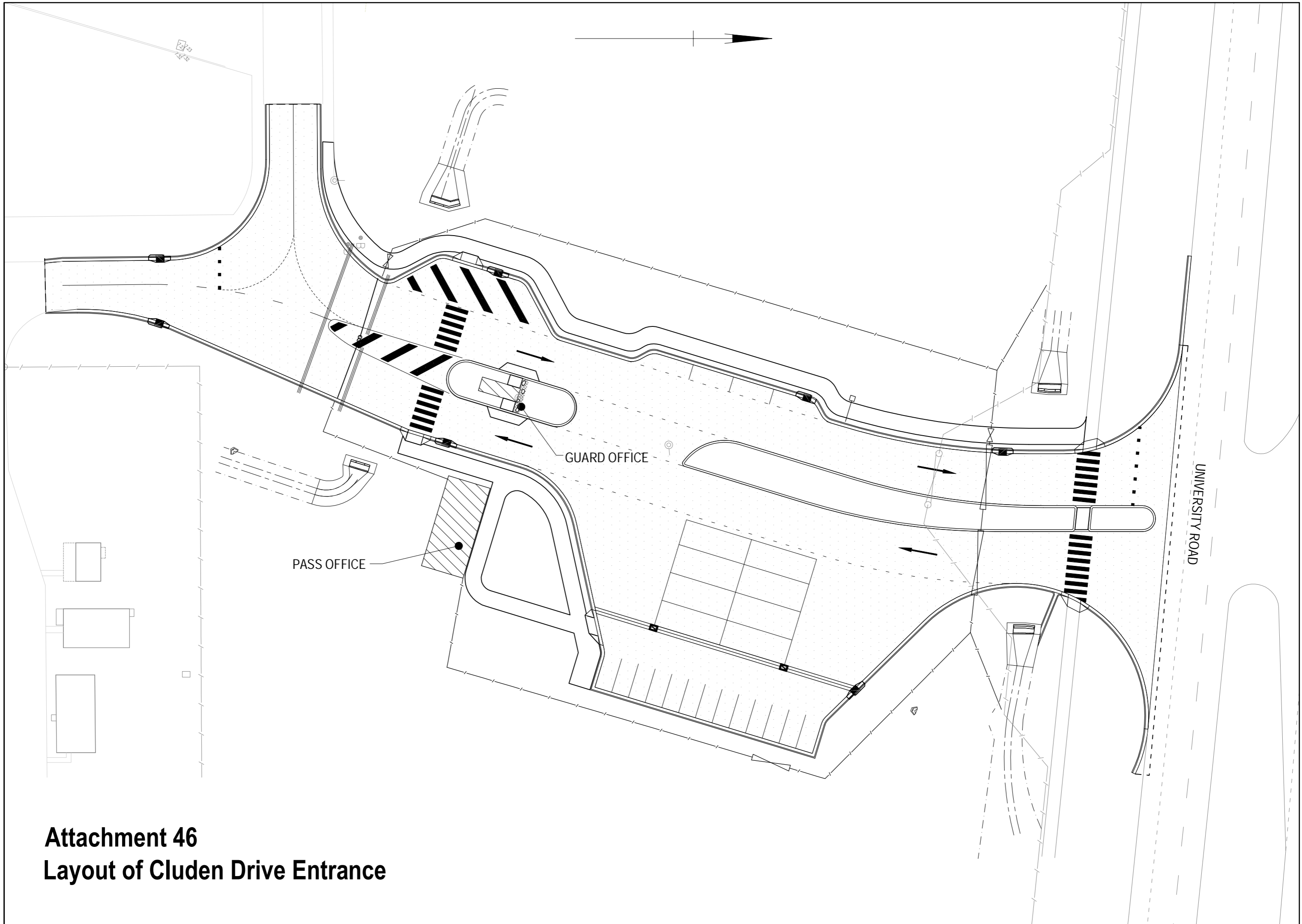

Attachment 46
Layout of Cluden Drive Entrance