

**SENATE RURAL & REGIONAL AFFAIRS & TRANSPORT
REFERENCES COMMITTEE**

INDEX OF TABLED DOCUMENTS

**Inquiry into the Examination of the Foreign Investment Review Board
National Interest Test**

Thursday, 21 March 2013

LODGED BY	TITLE/SUBJECT	PAGES
Senator the Hon. Bill Heffernan	Junee shire Council, Map of top two agricultural landholdings by size.	1



TOP 2 AGRICULTURAL LANDHOLDINGS BY SIZE ACCURATE AS AT 1 FEBRUARY 2013

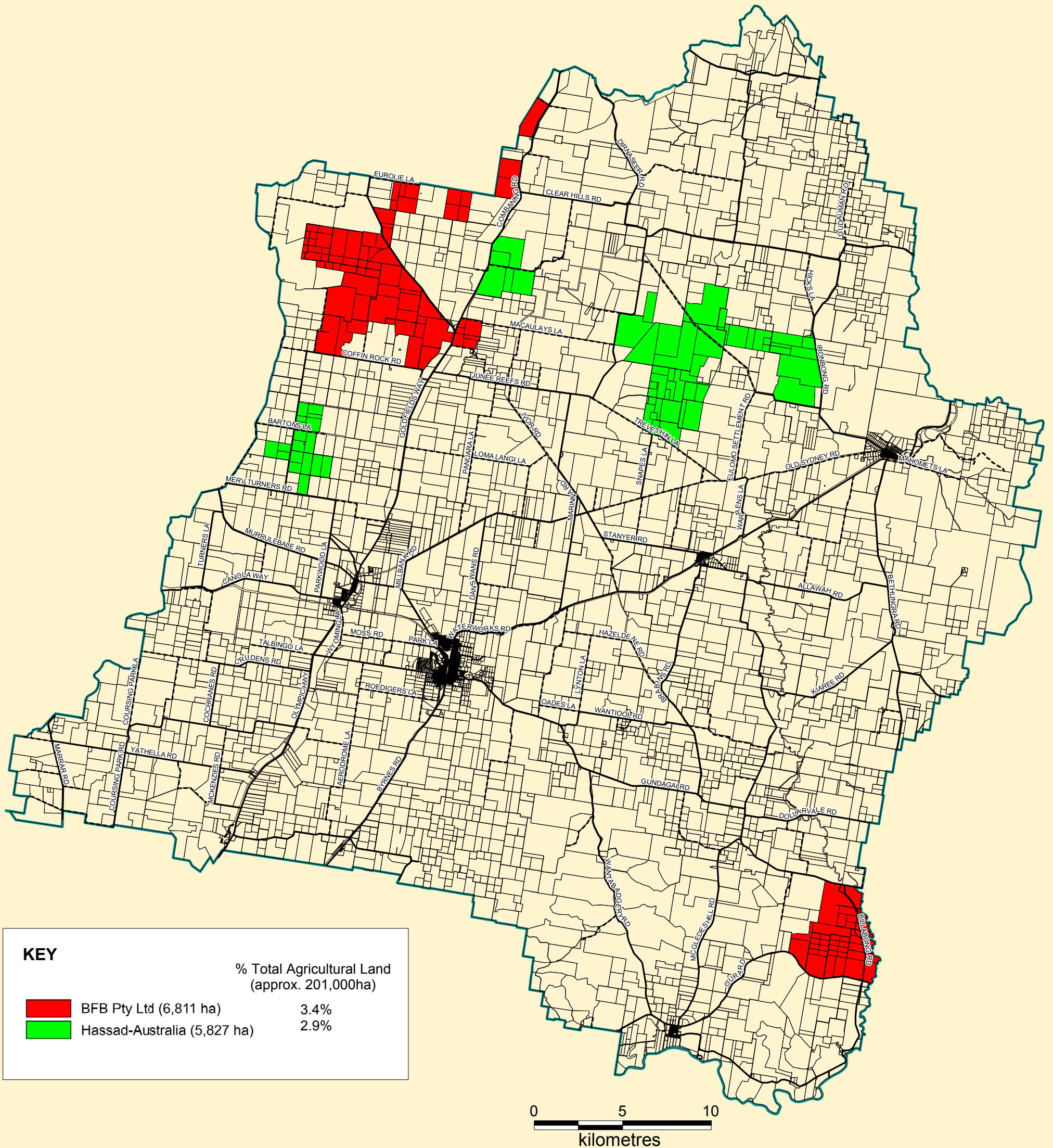

Narelle Hobson
14 March 2013
Junee Shire Council
GDA94 UTM Zone 55

