



Australian Government

Department of Social Services

**Finn Pratt PSM
Secretary**

Senator Rachel Siewert
Chair
Senate Standing Committee on Community Affairs
References Committee
PO Box 6100
Parliament House
CANBERRA ACT 2600

Dear Senator Siewert

I am writing in response to your request of 4 March 2015 for further data to inform the Senate Community Affairs References Committee's (Committee) inquiry into the recent Commonwealth community services tendering process by the Department of Social Services.

The information contained in **Attachment A** and corresponding appendices aims to address the information you have requested on behalf of the Committee. I trust this information will be of assistance.

This supplements the formal submission to the Committee that was provided on 23 March 2015.

I look forward to the recommendations and findings of the Committee.

Yours sincerely

Finn Pratt

 April 2015

Encl: Attachment A - Response to Questions from the Senate Community Affairs
References Committee

Responses to questions from the Senate Community Affairs Reference Committee request of 4 March 2015

Request 1: *A breakdown of the program funding nationally – with a comparison between 2013-14 and 2014-15 budget allocations.*

Broadbanding of programmes in the 2014-15 Budget streamlined the Department of Social Services' (the Department) programmes and grants. This changed the structure and composition of the Department's outcomes and programmes, bringing together 18 programmes from five former departments into seven streamlined programmes based on common social policy functions. As a result, the 2013-14 and 2014-15 Budget allocations are not comparable between historical and new service delivery arrangements. The diagram at **Appendix A** outlines the programme structure under the *New Way of Working* for grants.

The reduction of around \$270 million to the Department's grants funding is the result of Government decisions made in the context of both the 2014-15 Budget and the 2014-15 Mid-Year Economic and Fiscal Outlook (MYEFO).

Note that the \$30 million returned to Budget in MYEFO was a "decision taken but not yet announced". As such, the breakdown of this measure was not published as part of the 2014-15 MYEFO papers or Portfolio Additional Estimates Statements.

Further information on the allocation of the \$240 million in savings made at the 2014-15 Budget is provided in the Department's 2014-15 Portfolio Budget Statements, at page 36, table 1.2. A summary of which is also reflected below:

OUTCOME	2014-15 (\$m)	2015-16 (\$m)	2016-17 (\$m)	2017-18 (\$m)	TOTAL (\$m)
1. Social Security	0.000	0.000	9.222	9.453	18.670
2. Families and Communities	26.058	42.190	45.906	35.943	150.100
3. Ageing and Aged Care	25.084	13.933	14.857	13.624	67.500
4. Housing and Homelessness	0.700	0.800	0.800	0.800	3.100
5. Disability	0.090	0.180	0.180	0.180	0.630
TOTAL	51.932	57.103	70.965	60.000	240.000

Request 2: *A breakdown of the program funding by state – with a comparison between 2013-14 and 2014-15 budget allocations.*

The 2013-14 and 2014-15 budget allocations are not comparable because of the broadbanding of programmes in the 2014-15 Budget.

However, to assist the Committee, a breakdown for 2014-15 has been provided at **Appendix B**, with funding for 2013-14 provided at the activity level at **Appendix C**. Note that funding is allocated to the state where the head office of an organisation is located. This may not always be where services are actually delivered.

Request 3: *A list of providers who have accepted the funding by service area and the total allocated to each provider.*

A list of providers who have accepted the funding by service area is provided at **Appendix D**. Service areas are mapped in line with the Australian Statistical Geography Standard (ASGS) at the Statistical Area 3 (SA3) level. There are a total of 333 regions at the SA3 level in Australia. The determination for a SA3 level is a region with populations in the range of 30,000 – 130,000.

The Department has introduced the ASGS to provide consistency in the way service areas are described across most programmes. The ASGS is more stable than other boundary sets and is being used by an increasing number of agencies for improved service integration and policy analysis. The funding allocated to each provider is at **Appendix E**.

Request 4: *A list of providers who received grant funding in 2013-14 by program area, state and service area.*

Appendix C provides a list of the 2013-14 organisations by activity and state. The funding is allocated to the state where the head office of an organisation is located, which may not always be where services are actually delivered. Service area information is not available for the 2013-14 funding period.

It is only since the 2014-15 broadbanding of programmes that the Department has begun collecting service areas in grant agreements.

Request 5: *The total number of providers who tendered for services; the total number of providers who applied for funding but were not successful in the recent round; the total number of unsuccessful providers who received funding in the previous four years (by program and by state).*

As at 26 March 2015, a total of 2,679 organisations applied for funding in the recent funding round. Of those, 1,986 organisations were unsuccessful in any funding round.

Of those organisations that were unsuccessful, 1139 are currently receiving funding from the Department.

Due to machinery of government changes, a number of programmes have been transferred to and from the Department. To provide a full analysis covering the previous four years of funding to unsuccessful organisations (*by program and by state*) the staffing resources required would be substantial, and the Department does not have capacity to divert additional staff for this purpose.

Request 6: *The categories of reasons why services were not granted tenders and an indication of how many services were unsuccessful in each category.*

DSS considered each proposal against eligibility requirements and equally weighted selection criteria as stated in the application pack. Only organisations which rated highly in all aspects of the selection criteria were identified as successful applicants.

Feedback summaries on applications for each round are available on the Department's website and can be accessed via the round specific page using the address below.

<https://www.dss.gov.au/grants/closed-funding-rounds>

Appendix List - *All data provided is as at 26 March 2015*

Appendix A: Honeycomb Diagram

Appendix B: Breakdown of 2014-15 Programme funding by State, by Outcome, by Activity

Appendix C: Breakdown of 2013-14 Programme funding by State, by Activity.

Appendix D: List of funded providers in 2014-15 by service area.

Appendix E: List of funding allocated to providers for 2014-15.



DSS Grants – A New Way of Working

The Department of Social Services is implementing a new way of working for grants, including new grant programmes that are better suited to what communities want and need. This is a single, coherent structure, streamlining 18 discretionary grant programmes into seven. Simplifying grant programmes will promote greater community input and flexibility to drive local solutions to local problems.

Former Programme Structure



Former Programme Structure

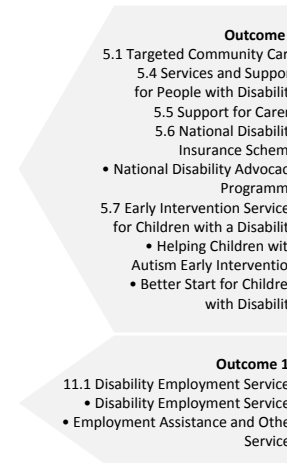

Outcome 2 Families and Communities



Outcome 5 Disability



Outcome 3 Ageing and Aged Care

Ageing and Aged Care have already undergone reform processes, and as such, the programmes remain unchanged.

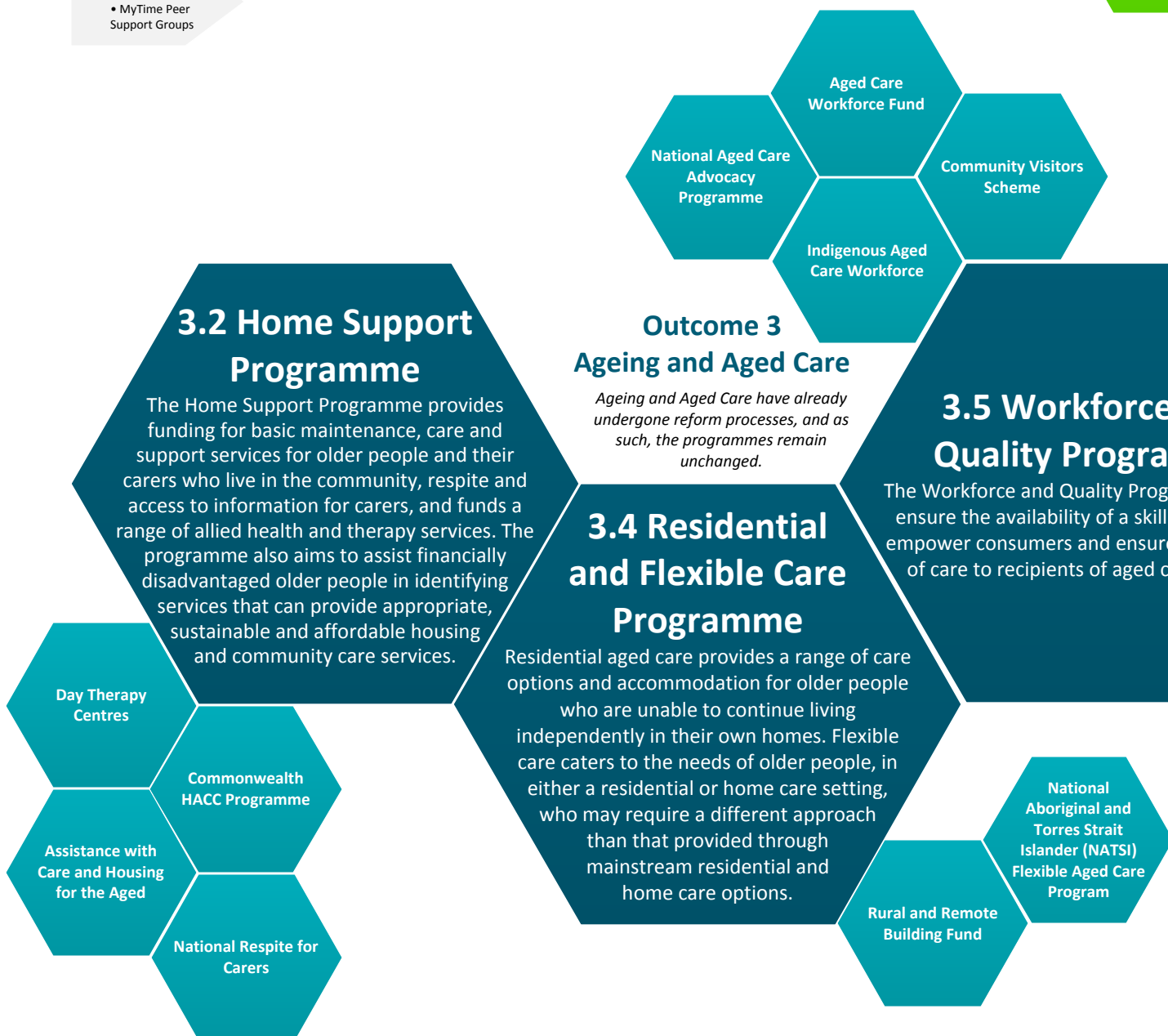

Outcome 4 Housing



Former Programme Structure

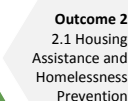

For more information on the new way of working, visit the DSS grants website at dss.gov.au/grants

Breakdown of 2014-2015 Programme Funding by State, by Outcome, by Activity

Appendix B

Please note:

- Data extracted as at 26 March 2015.
- Data in this report is for executed grants only with funding in the 2014-15 FY. Figures include SACS (where applicable) and exclude GST.
- Funding is allocated to the state where the head office of an organisation is located. This may not always be where services are actually delivered.

State: Australian Capital Territory		
Program	Activity	Total 2014-15
DSS Output 2.1 - Families and Communities	ARACY -The Australian Research Alliance for Children and Youth funding	\$400,000
	Broadband for Seniors	\$2,880
	Child Support Advocacy	\$83,396
	Children and Parent Support Services	\$1,744,941
	Children's Contact Services	\$563,120
	Commonwealth Financial Counselling and Financial Capability	\$170,379
	Commonwealth Financial Counselling Program	\$202,915
	Communities for Children Direct	\$1,731,034
	Community Capacity Building	\$30,000
	Community Playgroups	\$230,936
	Diversity and Social Cohesion	\$34,885
	Emergency Relief	\$565,406
	Evaluation and Analysis - Family Support Program	\$35,636
	Families and Communities Service Improvement Activity	\$513,285
	Family and Relationship Services	\$1,719,712
	Family Dispute Resolution	\$396,578
	Family Law Counselling	\$711,829
	Family Relationship Centres	\$2,354,417
	Financial Counselling Helpline	\$78,866
	Financial Crisis and Material Aid - Emergency Relief	\$252,491
	HOME Advice Fund	\$127,213
	Money Management Services	\$126,000
	Multicultural Affairs	\$442,000
	Multicultural Arts and Festivals	\$5,000
	National Find and Connect	\$150,000
	National Framework for Protecting Australia's Children	\$3,207
	National Information Centre on Retirement Investments	\$442,667
	National Secretariat	\$388,600
	Parenting Orders Programme	\$407,179
	Peak Bodies - Family Support Program	\$277,913
	Problem Gambling	\$41,468
Reconnect	\$657,360	
Regional Family Dispute Resolution	\$225,061	
Royal Commission - Interim Support Services	\$480,000	

**Breakdown of 2014-2015 Programme Funding
by State, by Outcome, by Activity**

Appendix B

State: Australian Capital Territory		
Program	Activity	Total 2014-15
	Settlement Grants	\$976,922
	Specialist Family Violence	\$170,658
	Stronger Relationships	\$27,802
	Supporting Children after Separation	\$161,979
	Volunteer Management Program	\$472,726
	Women's Safety Agenda	\$3,550,000
DSS Output 3.2 - Home Support	Home and Community Care (HACC)	\$24,148,562
	Assistance with Care and Housing for the Aged	\$273,705
	Carer Information Support Service	\$3,900,128
	Carers week	\$208,284
	Commonwealth Respite Centres	\$2,035,586
	Consumer Directed Respite Care	\$107,877
	National Carer Counselling Program	\$4,813,900
	National Respite for Carers Program	\$2,615,996
DSS Output 3.5 - Workforce and Quality	Advocacy Support Services	\$149,696
	Aged Care Vocational Education and Training Qualifications	\$189,602
	Aged Care Vocational Education and Training Skillset Development	\$130,073
	Dementia: Carer Education and Support	\$21,415
	Individual Volunteers Reducing Social Exclusion for Australians Ageing in Place	\$28,490
	Teaching and Research Aged Care Services (TRACS) - Assisting Aged Care Services to Operate as Learning Environment	\$30,000
DSS Output 3.6 - Ageing and Service Improvement	Building Capacity Within Aged Care - Encouraging Better Practice in Aged Care	\$142,532
	Capacity Building of Aged Care Services to Deliver High Quality Care	\$118,962
	Dementia Behaviour Management Advisory Service - State/Territory Specific Activities	\$572,485
	Improving Support for People with Younger Onset Dementia	\$8,649,951
	National Dementia Support - Building Capacity in Dementia Care	\$11,963,148
	Respond to Existing and Emerging Challenges, including Dementia Care	\$81,072
	Support Older People with Diverse Needs	\$260,461
	Support to Raise National Awareness of Healthy Ageing	\$337,178
	Supporting People from Culturally and Linguistically Diverse Background	\$332,861
DSS Output 4.1 - Housing and Homelessness	National Homelessness Discretionary Grants Projects	\$325,000
	National Homelessness Strategy Projects	\$852,150
	National Rental Incentives	\$7,351,561
DSS Output 5.1 - Disability, Mental Health and Carers	Community Mental Health, Early Intervention for Children, Young People and their Families	\$258,479
	Disability Advocacy	\$416,974

**Breakdown of 2014-2015 Programme Funding
by State, by Outcome, by Activity**

Appendix B

State: Australian Capital Territory		
Program	Activity	Total 2014-15
	Disability Care Merits Review	\$168,000
	Disability Conference Funding	\$20,480
	Drought Assistance - Social and Community Support Package	\$502,276
	Family Mental Health Support Services	\$612,740
	Information	\$123,440
	National Disability Conference Initiative 2014-15	\$30,000
	National Secretariat Funding	\$662,789
	Sector Development - Disability Representative Organisations	\$91,636
	Young Carer Bursary Programme	\$734,800
	DSS Output 5.2 - National Disability Insurance Scheme	A Better Start for Children with Disability - Education and Support
Autism Spectrum Disorder Early Intervention		\$104,759
Autism Spectrum Disorder Playgroups		\$1,199,277
Better Start for Children with Disability		\$1,712,701
Better Start for Children with Disability Initiative Early Intervention Services		\$419,719
Childhood Autism Advisors		\$153,582
Disability Employment Assistance		\$3,082,850
Helping Children with Autism Workshops		\$21,184
Mental Health Respite: Carer Support		\$760,785
Outside School Hours Care for Teenagers with Disability		\$122,778
Personal Helpers and Mentors Program		\$2,481,481
Respite Support for Carers of Young People with Severe or Profound Disability Program (RSCYP)		\$254,386
Targeted Community Care Mental Health Respite: Carer Support New Measures 2012-14		\$931,444
Targeted Community Care Personal Helpers and Mentors New Measures 2012-14 PHaMs Employment		\$188,780
Young Carers Respite and Information Services Program		\$812,979

**Breakdown of 2014-2015 Programme Funding
by State, by Outcome, by Activity**

Appendix B

State: New South Wales		
Program	Activity	Total 2014-15
DSS Output 2.1 - Families and Communities	Broadband for Seniors	\$169,240
	Child Support Advocacy	\$84,408
	Children and Parent Support Services	\$2,864,032
	Children's Contact Services	\$3,881,001
	Commonwealth Financial Counselling and Financial Capability	\$1,454,565
	Commonwealth Financial Counselling Program	\$4,902,598
	Communities for Children - Facilitating Partners	\$25,138,992
	Communities for Children - Indigenous Parenting Service - Intensive Family Support Services	\$141,601
	Communities for Children Direct	\$10,747,838
	Community Capacity Building	\$2,570,259
	Community Development and Participation	\$860,831
	Community Playgroups	\$714,693
	Diversity and Social Cohesion	\$580,598
	Drought Assistance - Social and Community Support Package	\$1,500,000
	Emergency Relief	\$17,779,291
	Evaluation and Analysis - Family Support Program	\$42,100
	Families and Communities Service Improvement Activity	\$291,844
	Family and Relationship Services	\$18,375,489
	Family Dispute Resolution	\$3,860,662
	Family Law Counselling	\$4,925,657
	Family Relationship Centres	\$23,658,451
	Financial Capability and Inclusion	\$1,110,000
	Financial Crisis and Material Aid - Emergency Relief	\$6,624,231
	Financial Crisis and Material Aid - Food Relief	\$250,000
	Forced Adoption Support Services	\$440,300
	FRSHE Family Relationships Services	\$588,641
	Gender Equality for Women: National Centre of Excellence Special Account	\$3,701,200
	HOME Advice Fund	\$123,431
	Home Energy Saver Scheme	\$350
	Intensive Family Support Services	\$266,306
	Kids in Focus	\$761,419
	Money Management Services	\$3,149,233
	Multicultural Arts and Festivals	\$25,000
	National Find and Connect	\$846,518
	National Research Strategy to Prevent Problem Gambling	\$111,173
	National Secretariat	\$846,241
	Parenting Orders Programme	\$4,372,681
	Place Based Financial Management Program Services	\$408,666
	Problem Gambling	\$787,898
	Reconnect	\$8,794,544

**Breakdown of 2014-2015 Programme Funding
by State, by Outcome, by Activity**

Appendix B

State: New South Wales		
Program	Activity	Total 2014-15
	Regional Family Dispute Resolution	\$1,525,520
	Royal Commission - Interim Support Services	\$3,730,000
	Settlement Grants	\$16,319,652
	Specialist Family Violence	\$783,542
	Stronger Relationships	\$908,603
	Supporting Children after Separation	\$1,568,866
	Volunteer Management Program	\$1,266,343
	Women's Safety Agenda	\$8,439,462
DSS Output 3.2 - Home Support	Home and Community Care (HACC)	\$557,298,491
	ACTA transport sector support for Commonwealth Home Support Programme	\$70,000
	Assistance with Care and Housing for the Aged	\$1,657,433
	Commonwealth Respite Centres	\$18,701,572
	Consumer Directed Respite Care	\$682,163
	Day Therapy Centres	\$7,887,814
	National Respite for Carers Program	\$51,383,701
DSS Output 3.4 - Residential and Flexible Care	National Aboriginal and Torres Strait Islander Flexible Aged Care Programme	\$755,303
DSS Output 3.5 - Workforce and Quality	Advocacy Support Services	\$753,066
	Aged Care Vocational Education and Training Qualifications	\$4,455,852
	Aged Care Vocational Education and Training Short Courses	\$1,860,900
	Aged Care Vocational Education and Training Skillset Development	\$1,359,782
	Building a More Skilled and Flexible Aged Care Sector - Better Health Care Connections: Innovative Models of Short-term Intensive Health Care Services for Aged Care Recipients	\$201,704
	Building an Indigenous Workforce in Community Care	\$45,504
	Dementia: Aged Care Workforce Education	\$2,030,320
	Dementia: Carer Education and Support	\$326,965
	Enrolled Nurse Training	\$487,828
	Group Volunteers Reducing Social Exclusion for Australians in Residential Care Facilities	\$391,738
	Indigenous Remote Service Delivery Traineeships - Employment of Trainees	\$635,233
	Individual Volunteers Reducing Social Exclusion for Australians Ageing in Place	\$1,079,053
	Individual Volunteers Reducing Social Exclusion for Australians in Residential Care Facilities	\$3,035,511
	National Jobs Creation Package	\$784,659
	Northern Territory Jobs Package	\$44,204
	Teaching and Research Aged Care Services (TRACS) - Assisting Aged Care Services to Operate as Learning Environment	\$763,963
	DSS Output 3.6 - Ageing and	Aged care services for the Arabic speaking

**Breakdown of 2014-2015 Programme Funding
by State, by Outcome, by Activity**

Appendix B

State: New South Wales		
Program	Activity	Total 2014-15
Service Improvement	Muslim community in Western Sydney	
	Better Health Care Connections: Aged Care Multidisciplinary Care Coordination and Advisory Services	\$495,273
	Building Capacity Within Aged Care - Encouraging Better Practice in Aged Care	\$465,271
	Capacity Building of Aged Care Services to Deliver High Quality Care	\$214,390
	Carers Information and Support	\$401,545
	Dementia Behaviour Management Advisory Service - State/Territory Specific Activities	\$3,653,849
	Dementia Training Study Centres - State Specific Activities	\$747,490
	Essential Assistance to Aboriginal and Torres Strait Islander people and people in remote locations	\$10,909
	Fringe Benefit Tax Supplementation for Aboriginal and Torres Strait Islander aged care organisations	\$205,000
	Healthy and Active Ageing	\$214,579
	Improving Knowledge of Lesbian, Gay, Bisexual, Transgender and Intersex peoples' aged care needs	\$390,000
	Information and Support to Assist Carers Maintain their Caring Role	\$92,271
	National Dementia Support - Building Capacity in Dementia Care	\$554,791
	Respond to Existing and Emerging Challenges, including Dementia Care	\$434,943
	Support for Lesbian, Gay, Bisexual, Transgender and Intersex People	\$370,454
	Support Older People with Diverse Needs	\$432,953
	Support to build the capacity of aged care services to deliver high quality care	\$276,659
	Support to Raise National Awareness of Healthy Ageing	\$81,899
	Supporting People from Culturally and Linguistically Diverse Background	\$1,559,114
	DSS Output 4.2 - Affordable Housing	National Rental Incentives
DSS Output 5.1 - Disability, Mental Health and Carers	Community Mental Health, Early Intervention for Children, Young People and their Families	\$2,174,029
	Disability Advocacy	\$5,503,149
	Disability Care Merits Review	\$244,800
	Drought Assistance - Social and Community Support Package	\$4,097,726
	Family Mental Health Support Services	\$2,885,350
	National Carer Strategy	\$208,000
	National Disability Conference Initiative 2014-15	\$40,000
	National Secretariat Funding	\$224,467

**Breakdown of 2014-2015 Programme Funding
by State, by Outcome, by Activity**

Appendix B

State: New South Wales		
Program	Activity	Total 2014-15
	Print Disability Services	\$115,750
	Remote Hearing and Vision Services for Children	\$609,524
	Targeted Community Care Family Mental Health Support Services New Measures 2012-14	\$3,847,313
DSS Output 5.2 - National Disability Insurance Scheme	A Better Start for Children with Disability - Education and Support	\$196,613
	Autism Specific Early Learning and Care Centres	\$890,000
	Autism Spectrum Disorder Early Intervention	\$16,900,714
	Better Start for Children with Disability Initiative Early Intervention Services	\$3,925,882
	Childhood Autism Advisors	\$1,024,984
	Disability Employment Assistance	\$72,377,937
	Helping Children with Autism Workshops	\$235,746
	Mental Health Respite: Carer Support	\$17,744,772
	Outside School Hours Care for Teenagers with Disability	\$2,797,062
	Personal Helpers and Mentors Program	\$31,920,042
	Respite Support for Carers of Young People with Severe or Profound Disability Program (RSCYP)	\$2,867,392
	Targeted Community Care Mental Health Respite: Carer Support New Measures 2012-14	\$3,796,310
	Targeted Community Care Personal Helpers and Mentors Expansion New Measures 2012-14	\$8,497,571
	Targeted Community Care Personal Helpers and Mentors New Measures 2012-14 PHaMs Employment	\$5,150,100
	Young Carers Respite and Information Services Program	\$2,233,870

**Breakdown of 2014-2015 Programme Funding
by State, by Outcome, by Activity**

Appendix B

State: Northern Territory		
Program	Activity	Total 2014-15
DSS Output 2.1 - Families and Communities	Broadband for Seniors	\$1,800
	Children and Parent Support Services	\$314,532
	Children's Contact Services	\$477,145
	Commonwealth Financial Counselling Program	\$2,109,207
	Communities for Children - Facilitating Partners	\$2,949,022
	Communities for Children - Indigenous Parenting Service - Intensive Family Support Services	\$1,702,252
	Communities for Children Direct	\$526,780
	Community Capacity Building	\$192,821
	Community Development and Participation	\$57,785
	Community Playgroups	\$89,479
	Diversity and Social Cohesion	\$69,800
	Emergency Relief	\$1,194,948
	Family and Relationship Services	\$2,581,610
	Family Dispute Resolution	\$384,372
	Family Law Counselling	\$277,481
	Family Relationship Centres	\$1,706,725
	Financial Counselling Helpline	\$78,097
	Financial Crisis and Material Aid - Emergency Relief	\$478,218
	HOME Advice Fund	\$126,177
	Intensive Family Support Services	\$1,191,277
	Kids in Focus	\$387,890
	Money Management Services	\$6,201,594
	Multicultural Arts and Festivals	\$5,000
	National Find and Connect	\$69,896
	Parenting Orders Programme	\$513,739
	Problem Gambling	\$165,873
	Reconnect	\$1,484,746
	Regional Family Dispute Resolution	\$231,650
	Royal Commission - Interim Support Services	\$300,000
	Settlement Grants	\$798,570
Specialist Family Violence	\$366,539	
Stronger Relationships	\$6,401	
Supporting Children after Separation	\$160,585	
DSS Output 3.2 - Home Support	Home and Community Care (HACC)	\$4,962,807
	Assistance with Care and Housing for the Aged	\$269,182
	Commonwealth Respite Centres	\$803,060
	Consumer Directed Respite Care	\$63,457
	National Respite for Carers Program	\$2,607,216
DSS Output 3.4 - Residential and Flexible Care	National Aboriginal and Torres Strait Islander Flexible Aged Care Programme	\$8,855,926
DSS Output 3.5 - Workforce and Quality	Advocacy Support Services	\$325,596
	Aged Care Vocational Education and Training Skillset Development	\$40,242

**Breakdown of 2014-2015 Programme Funding
by State, by Outcome, by Activity**

Appendix B

State: Northern Territory		
Program	Activity	Total 2014-15
	Building an Indigenous Workforce in Community Care	\$91,008
	Dementia: Carer Education and Support	\$20,747
	Group Volunteers Reducing Social Exclusion for Australians in Residential Care Facilities	\$17,805
	Indigenous Remote Service Delivery Traineeships - Employment of Trainees	\$92,935
	Individual Volunteers Reducing Social Exclusion for Australians Ageing in Place	\$56,978
	Individual Volunteers Reducing Social Exclusion for Australians in Residential Care Facilities	\$114,086
	National Jobs Creation Package	\$208,635
	Northern Territory Aboriginal and Torres Strait Aged Care Training Project	\$2,712,922
	Northern Territory Jobs Package	\$7,337,864
DSS Output 3.6 - Ageing and Service Improvement	National Aboriginal and Torres Strait Islander Flexible Aged Care	\$45,455
	Supporting People from Culturally and Linguistically Diverse Background	\$94,421
DSS Output 5.1 - Disability, Mental Health and Carers	Community Mental Health, Early Intervention for Children, Young People and their Families	\$584,440
	Disability Advocacy	\$619,616
	Disability Care Merits Review	\$50,000
	Family Mental Health Support Services	\$1,414,584
	Targeted Community Care Family Mental Health Support Services New Measures 2012-14	\$996,513
DSS Output 5.2 - National Disability Insurance Scheme	Autism Spectrum Disorder Early Intervention	\$387,935
	Better Start for Children with Disability Initiative Early Intervention Services	\$65,625
	Disability Employment Assistance	\$784,557
	Mental Health Respite: Carer Support	\$1,630,726
	Outside School Hours Care for Teenagers with Disability	\$415,714
	Personal Helpers and Mentors Program	\$3,249,648
	Respite Support for Carers of Young People with Severe or Profound Disability Program (RSCYP)	\$107,470
	Targeted Community Care Personal Helpers and Mentors Expansion New Measures 2012-14	\$1,147,810
	Young Carers Respite and Information Services Program	\$79,724

**Breakdown of 2014-2015 Programme Funding
by State, by Outcome, by Activity**

Appendix B

State: Queensland		
Program	Activity	Total 2014-15
DSS Output 2.1 - Families and Communities	Broadband for Seniors	\$85,680
	Children and Parent Support Services	\$1,419,491
	Children's Contact Services	\$3,419,945
	Commonwealth Financial Counselling and Financial Capability	\$675,604
	Commonwealth Financial Counselling Program	\$2,520,826
	Communities for Children - Facilitating Partners	\$2,969,803
	Communities for Children Direct	\$4,434,077
	Community Capacity Building	\$831,900
	Community Development and Participation	\$740,247
	Community Playgroups	\$514,143
	Diversity and Social Cohesion	\$266,758
	Drought Assistance - Social and Community Support Package	\$1,500,000
	Emergency Relief	\$6,749,696
	Family and Relationship Services	\$12,187,325
	Family Dispute Resolution	\$1,944,802
	Family Law Counselling	\$2,571,562
	Family Relationship Advice Line - Information and Advice	\$8,235,696
	Family Relationship Centres	\$17,847,277
	Financial Capability and Inclusion	\$390,000
	Financial Counselling and Capability and Resilience	\$521,453
	Financial Counselling Helpline	\$148,000
	Financial Crisis and Material Aid - Emergency Relief	\$2,445,939
	Forced Adoption Support Services	\$254,300
	FRSHE Family Relationships Services	\$278,323
	HOME Advice Fund	\$127,969
	Home Energy Saver Scheme	\$1,706
	Kids in Focus	\$506,204
	Money Management Services	\$1,797,401
	Multicultural Arts and Festivals	\$19,000
	National Find and Connect	\$617,230
	Parenting Orders Programme	\$3,660,921
	Place Based Financial Management Program Services	\$1,057,489
	Problem Gambling	\$290,278
	Reconnect	\$3,827,283
	Regional Family Dispute Resolution	\$1,225,590
	Royal Commission - Interim Support Services	\$2,895,000
	Settlement Grants	\$6,638,842
	Specialist Family Violence	\$1,082,473
	Stronger Relationships	\$245,404
	Supporting Children after Separation	\$1,747,287
Volunteer Management Program	\$983,965	
Women's Safety Agenda	\$202,845	

**Breakdown of 2014-2015 Programme Funding
by State, by Outcome, by Activity**

Appendix B

State: Queensland		
Program	Activity	Total 2014-15
DSS Output 3.2 - Home Support	Home and Community Care (HACC)	\$482,844,694
	Assistance with Care and Housing for the Aged	\$677,890
	Commonwealth Respite Centres	\$11,765,129
	Consumer Directed Respite Care	\$450,545
	Day Therapy Centres	\$7,720,060
	National Respite for Carers Program	\$30,485,871
DSS Output 3.4 - Residential and Flexible Care	National Aboriginal and Torres Strait Islander Flexible Aged Care Programme	\$8,600,411
DSS Output 3.5 - Workforce and Quality	Advocacy Support Services	\$565,105
	Aged Care Vocational Education and Training Qualifications	\$2,165,863
	Aged Care Vocational Education and Training Short Courses	\$514,800
	Aged Care Vocational Education and Training Skillset Development	\$458,057
	Building a More Skilled and Flexible Aged Care Sector - Better Health Care Connections: Innovative Models of Short-term Intensive Health Care Services for Aged Care Recipients	\$538,808
	Building an Indigenous Workforce in Community Care	\$932,832
	Cape York Jobs Package	\$285,480
	Dementia: Aged Care Workforce Education	\$796,248
	Dementia: Carer Education and Support	\$283,153
	Enrolled Nurse Training	\$721,102
	Group Volunteers Reducing Social Exclusion for Australians in Residential Care Facilities	\$178,063
	Indigenous Remote Service Delivery Traineeships - Employment of Trainees	\$251,748
	Individual Volunteers Reducing Social Exclusion for Australians Ageing in Place	\$1,004,272
	Individual Volunteers Reducing Social Exclusion for Australians in Residential Care Facilities	\$1,666,616
	National Jobs Creation Package	\$4,353,517
	Northern Territory Aboriginal and Torres Strait Aged Care Training Project	\$540,660
	Northern Territory Jobs Package	\$221,020
	Teaching and Research Aged Care Services (TRACS) - Assisting Aged Care Services to Operate as Learning Environment	\$50,000
	Torres Strait Islands Jobs Package	\$751,086
	DSS Output 3.6 - Ageing and Service Improvement	Aged Care Service Improvement and Healthy Ageing Priorities Flexible Fund Administration Costs
Better Health Care Connections: Aged Care Multidisciplinary Care Coordination and Advisory Services		\$726,364
Building Capacity Within Aged Care - Encouraging Better Practice in Aged Care		\$925,464
Capacity Building of Aged Care Services to		\$441,495

**Breakdown of 2014-2015 Programme Funding
by State, by Outcome, by Activity**

Appendix B

State: Queensland		
Program	Activity	Total 2014-15
	Deliver High Quality Care	
	Dementia Behaviour Management Advisory Service - National Coordination	\$131,862
	Dementia Behaviour Management Advisory Service - State/Territory Specific Activities	\$2,805,665
	Dementia Training Study Centres - State Specific Activities	\$591,005
	Improving the Ability of Aged Care Services to Meet the Care Needs of People from Diverse Background	\$148,140
	Information and Support to Assist Carers Maintain their Caring Role	\$200,249
	National Aboriginal and Torres Strait Islander Flexible Aged Care	\$13,636
	National Dementia Support - Building Capacity in Dementia Care	\$17,491
	Resource Development to Promote and Improve Healthy Ageing	\$333,500
	Respond to Existing and Emerging Challenges, including Dementia Care	\$191,500
	Support for Lesbian, Gay, Bisexual, Transgender and Intersex People	\$180,000
	Support Older People with Diverse Needs	\$522,064
	Support to build the capacity of aged care services to deliver high quality care	\$758,277
	Support to Raise National Awareness of Healthy Ageing	\$462,446
	Support to Services for Aboriginal and Torres Strait Islander People and Remote Australians	\$161,000
	Supporting People from Culturally and Linguistically Diverse Background	\$544,755
DSS Output 4.1 - Housing and Homelessness	National Homelessness Discretionary Grants Projects	\$150,000
DSS Output 4.2 - Affordable Housing	National Rental Incentives	\$2,049,432
DSS Output 5.1 - Disability, Mental Health and Carers	Community Mental Health, Early Intervention for Children, Young People and their Families	\$1,046,986
	Disability Advocacy	\$1,541,800
	Drought Assistance - Social and Community Support Package	\$2,400,000
	Family Mental Health Support Services	\$3,408,333
	National Disability Conference Initiative 2014-15	\$10,000
	National Secretariat Funding	\$140,271
	Targeted Community Care Family Mental Health Support Services New Measures 2012-14	\$1,726,328
DSS Output 5.2 - National Disability Insurance Scheme	Auslan Interpreting Service	\$5,900,000
	Autism Specific Early Learning and Care Centres	\$890,000
	Autism Spectrum Disorder Early Intervention	\$10,996,026

**Breakdown of 2014-2015 Programme Funding
by State, by Outcome, by Activity**

Appendix B

State: Queensland		
Program	Activity	Total 2014-15
	Better Start for Children with Disability Initiative Early Intervention Services	\$2,372,406
	Childhood Autism Advisors	\$906,120
	Disability Employment Assistance	\$35,925,116
	Disability Employment Assistance - Temporary Viability Support (Crisis Intervention)	\$136,288
	Helping Children with Autism Workshops	\$730,226
	Mental Health Respite: Carer Support	\$9,965,259
	Outside School Hours Care for Teenagers with Disability	\$1,582,986
	Personal Helpers and Mentors Program	\$12,522,452
	Respite Support for Carers of Young People with Severe or Profound Disability Program (RSCYP)	\$1,978,193
	Targeted Community Care Mental Health Respite: Carer Support New Measures 2012-14	\$3,046,230
	Targeted Community Care Personal Helpers and Mentors Expansion New Measures 2012-14	\$3,734,072
	Targeted Community Care Personal Helpers and Mentors New Measures 2012-14 PHaMs Employment	\$896,721
	Young Carers Respite and Information Services Program	\$1,849,669

**Breakdown of 2014-2015 Programme Funding
by State, by Outcome, by Activity**

Appendix B

State: South Australia		
Program	Activity	Total 2014-15
DSS Output 1.5 - Supplementary Payments and Support for Income Support Recipients	Reimbursement to Great Southern Rail for Concessional Fares	\$8,613,000
DSS Output 2.1 - Families and Communities	Broadband for Seniors	\$49,680
	Child Aware Approaches	\$100,000
	Child Support Advocacy	\$87,645
	Children and Parent Support Services	\$572,932
	Children's Contact Services	\$1,848,512
	Commonwealth Financial Counselling and Financial Capability	\$404,698
	Commonwealth Financial Counselling Program	\$1,570,196
	Communities for Children - Facilitating Partners	\$6,243,683
	Communities for Children Direct	\$2,822,682
	Community Development and Participation	\$453,378
	Community Playgroups	\$186,408
	Diversity and Social Cohesion	\$46,000
	Emergency Relief	\$3,763,897
	Family and Relationship Services	\$5,372,534
	Family Dispute Resolution	\$1,350,425
	Family Law Counselling	\$1,233,797
	Family Relationship Centres	\$6,086,848
	Financial Counselling Helpline	\$137,042
	Financial Crisis and Material Aid - Emergency Relief	\$1,455,011
	Forced Adoption Support Services	\$102,400
	HOME Advice Fund	\$126,464
	Home Energy Saver Scheme	\$92
	Kids in Focus	\$444,366
	Money Management Services	\$1,005,852
	Multicultural Arts and Festivals	\$10,000
	National Find and Connect	\$215,447
	Parenting Orders Programme	\$1,376,473
	Place Based Financial Management Program Services	\$423,236
	Problem Gambling	\$165,873
	Reconnect	\$1,991,525
	Regional Family Dispute Resolution	\$602,294
	Royal Commission - Interim Support Services	\$930,000
Settlement Grants	\$3,396,618	
Specialist Family Violence	\$568,404	
Stronger Relationships	\$136,404	
Supporting Children after Separation	\$482,915	
Volunteer Management Program	\$750,396	
DSS Output 3.2 - Home Support	Home and Community Care (HACC)	\$171,307,026
	Assistance with Care and Housing for the Aged	\$685,485
	Commonwealth Respite Centres	\$5,424,132
	Consumer Directed Respite Care	\$349,014
	Day Therapy Centres	\$13,960,076
	National Respite for Carers Program	\$15,544,419

**Breakdown of 2014-2015 Programme Funding
by State, by Outcome, by Activity**

Appendix B

State: South Australia			
Program	Activity	Total 2014-15	
DSS Output 3.4 - Residential and Flexible Care	National Aboriginal and Torres Strait Islander Flexible Aged Care Programme	\$6,120,235	
DSS Output 3.5 - Workforce and Quality	Advocacy Support Services	\$452,873	
	Aged Care Vocational Education and Training Qualifications	\$726,541	
	Aged Care Vocational Education and Training Skillset Development	\$405,460	
	Building a More Skilled and Flexible Aged Care Sector - Better Health Care Connections: Innovative Models of Short-term Intensive Health Care Services for Aged Care Recipients	\$289,481	
	Dementia: Carer Education and Support	\$85,662	
	Enrolled Nurse Training	\$308,216	
	Group Volunteers Reducing Social Exclusion for Australians in Residential Care Facilities	\$81,908	
	Indigenous Remote Service Delivery Traineeships - Employment of Trainees	\$46,883	
	Individual Volunteers Reducing Social Exclusion for Australians Ageing in Place	\$313,390	
	Individual Volunteers Reducing Social Exclusion for Australians in Residential Care Facilities	\$1,073,988	
	National Jobs Creation Package	\$890,176	
	Teaching and Research Aged Care Services (TRACS) - Assisting Aged Care Services to Operate as Learning Environment	\$180,000	
	DSS Output 3.6 - Ageing and Service Improvement	Better Health Care Connections: Aged Care Multidisciplinary Care Coordination and Advisory Services	\$198,000
		Building Capacity Within Aged Care - Encouraging Better Practice in Aged Care	\$1,468,170
Capacity Building of Aged Care Services to Deliver High Quality Care		\$466,950	
Carers Information and Support		\$130,228	
Dementia Behaviour Management Advisory Service - National Activities Helpline		\$344,277	
Dementia Behaviour Management Advisory Service - State/Territory Specific Activities		\$1,422,532	
Dementia Training Study Centres - State Specific Activities		\$678,600	
Healthy and Active Ageing		\$231,118	
Improving Knowledge of Lesbian, Gay, Bisexual, Transgender and Intersex peoples' aged care needs		\$115,530	
Information and Support to Assist Carers Maintain their Caring Role		\$42,920	
National Aboriginal and Torres Strait Islander Flexible Aged Care		\$64,545	
National Dementia Support - Building Capacity in Dementia Care		\$220,133	

**Breakdown of 2014-2015 Programme Funding
by State, by Outcome, by Activity**

Appendix B

State: South Australia		
Program	Activity	Total 2014-15
	Resource Development to Promote and Improve Healthy Ageing	\$104,355
	Respond to Existing and Emerging Challenges, including Dementia Care	\$330,396
	Support for Older People with Diverse Needs	\$90,715
	Support Older People with Diverse Needs	\$45,873
	Support to Services for Aboriginal and Torres Strait Islander People and Remote Australians	\$151,200
	Supporting People from Culturally and Linguistically Diverse Background	\$349,972
DSS Output 4.2 - Affordable Housing	National Rental Incentives	\$3,144,015
DSS Output 5.1 - Disability, Mental Health and Carers	Community Mental Health, Early Intervention for Children, Young People and their Families	\$677,799
	Disability Advocacy	\$2,072,052
	Disability Care Merits Review	\$196,400
	Family Mental Health Support Services	\$1,560,248
	National Disability Advocacy Program	\$44,000
	National Disability Conference Initiative 2014-15	\$20,000
	National Secretariat Funding	\$112,233
	Print Disability Services	\$140,750
	Targeted Community Care Family Mental Health Support Services New Measures 2012-14	\$965,590
DSS Output 5.2 - National Disability Insurance Scheme	Autism Specific Early Learning and Care Centres	\$936,650
	Autism Spectrum Disorder Early Intervention	\$1,379,295
	Better Start for Children with Disability Initiative Early Intervention Services	\$266,571
	Childhood Autism Advisors	\$628,292
	Disability Employment Assistance	\$29,135,688
	Helping Children with Autism Workshops	\$89,455
	Mental Health Respite: Carer Support	\$5,089,157
	Outside School Hours Care for Teenagers with Disability	\$406,562
	Personal Helpers and Mentors Program	\$5,645,153
	Respite Support for Carers of Young People with Severe or Profound Disability Program (RSCYP)	\$631,847
	Targeted Community Care Mental Health Respite: Carer Support New Measures 2012-14	\$566,150
	Targeted Community Care Personal Helpers and Mentors Expansion New Measures 2012-14	\$1,850,173
	Targeted Community Care Personal Helpers and Mentors New Measures 2012-14 PHaMs Employment	\$2,283,437
	Young Carers Respite and Information Services Program	\$654,090

**Breakdown of 2014-2015 Programme Funding
by State, by Outcome, by Activity**

Appendix B

State: Tasmania		
Program	Activity	Total 2014-15
DSS Output 2.1 - Families and Communities	Broadband for Seniors	\$18,000
	Children and Parent Support Services	\$260,164
	Children's Contact Services	\$727,564
	Commonwealth Financial Counselling and Financial Capability	\$143,870
	Commonwealth Financial Counselling Program	\$482,899
	Communities for Children - Facilitating Partners	\$1,263,566
	Communities for Children Direct	\$1,246,869
	Community Capacity Building	\$74,421
	Community Development and Participation	\$111,793
	Community Playgroups	\$97,917
	Diversity and Social Cohesion	\$44,060
	Emergency Relief	\$1,133,697
	Family and Relationship Services	\$1,193,256
	Family Dispute Resolution	\$672,003
	Family Law Counselling	\$554,462
	Family Relationship Centres	\$2,185,716
	Financial Counselling Helpline	\$97,872
	Financial Crisis and Material Aid - Emergency Relief	\$328,074
	Forced Adoption Support Services	\$32,600
	HOME Advice Fund	\$126,448
	Home Energy Saver Scheme	\$5,040
	Kids in Focus	\$222,154
	Multicultural Arts and Festivals	\$5,000
	National Find and Connect	\$105,082
	Parenting Orders Programme	\$422,101
	Problem Gambling	\$124,405
	Reconnect	\$969,511
Regional Family Dispute Resolution	\$127,646	
Royal Commission - Interim Support Services	\$650,000	
Settlement Grants	\$1,051,393	
Stronger Relationships	\$10,801	
Supporting Children after Separation	\$160,950	
Volunteer Management Program	\$262,138	
DSS Output 3.2 - Home Support	Home and Community Care (HACC)	\$53,956,630
	Assistance with Care and Housing for the Aged	\$139,528
	Commonwealth Respite Centres	\$2,480,068
	Consumer Directed Respite Care	\$152,297
	Day Therapy Centres	\$1,346,136
	National Respite for Carers Program	\$4,561,779
DSS Output 3.4 - Residential and Flexible Care	National Aboriginal and Torres Strait Islander Flexible Aged Care Programme	\$732,216
DSS Output 3.5 - Workforce and Quality	Advocacy Support Services	\$162,745
	Aged Care Vocational Education and Training Qualifications	\$180,424

**Breakdown of 2014-2015 Programme Funding
by State, by Outcome, by Activity**

Appendix B

State: Tasmania		
Program	Activity	Total 2014-15
	Aged Care Vocational Education and Training Skillset Development	\$85,133
	Building a More Skilled and Flexible Aged Care Sector - Better Health Care Connections: Innovative Models of Short-term Intensive Health Care Services for Aged Care Recipients	\$45,136
	Building an Indigenous Workforce in Community Care	\$22,752
	Dementia: Aged Care Workforce Education	\$135,793
	Dementia: Carer Education and Support	\$26,678
	Enrolled Nurse Training	\$35,284
	Group Volunteers Reducing Social Exclusion for Australians in Residential Care Facilities	\$7,123
	Individual Volunteers Reducing Social Exclusion for Australians Ageing in Place	\$14,245
	Individual Volunteers Reducing Social Exclusion for Australians in Residential Care Facilities	\$129,630
	National Jobs Creation Package	\$77,689
	Teaching and Research Aged Care Services (TRACS) - Assisting Aged Care Services to Operate as Learning Environment	\$90,000
DSS Output 3.6 - Ageing and Service Improvement	Building Capacity Within Aged Care - Encouraging Better Practice in Aged Care	\$850,000
	Dementia Behaviour Management Advisory Service - State/Territory Specific Activities	\$904,199
	Respond to Existing and Emerging Challenges, including Dementia Care	\$56,000
	Supporting People from Culturally and Linguistically Diverse Background	\$237,018
DSS Output 4.2 - Affordable Housing	National Rental Incentives	\$1,397,340
DSS Output 5.1 - Disability, Mental Health and Carers	Community Mental Health, Early Intervention for Children, Young People and their Families	\$128,211
	Disability Advocacy	\$594,862
	Disability Care Merits Review	\$101,367
	Family Mental Health Support Services	\$699,899
	National Disability Conference Initiative 2014-15	\$50,000
	National Secretariat Funding	\$115,221
DSS Output 5.2 - National Disability Insurance Scheme	Autism Specific Early Learning and Care Centres	\$1,000,000
	Autism Spectrum Disorder Early Intervention	\$1,156,671
	Better Start for Children with Disability Initiative Early Intervention Services	\$218,207
	Childhood Autism Advisors	\$178,886
	Disability Employment Assistance	\$4,566,936
	Helping Children with Autism Workshops	\$26,307
	Mental Health Respite: Carer Support	\$1,386,502
	Outside School Hours Care for Teenagers with Disability	\$71,439
	Personal Helpers and Mentors Program	\$1,461,681

**Breakdown of 2014-2015 Programme Funding
by State, by Outcome, by Activity**

Appendix B

State: Tasmania		
Program	Activity	Total 2014-15
	Respite Support for Carers of Young People with Severe or Profound Disability Program (RSCYP)	\$190,315
	Targeted Community Care Mental Health Respite: Carer Support New Measures 2012-14	\$187,277
	Targeted Community Care Personal Helpers and Mentors Expansion New Measures 2012-14	\$374,553
	Targeted Community Care Personal Helpers and Mentors New Measures 2012-14 PHaMs Employment	\$187,277
	Young Carers Respite and Information Services Program	\$169,631

**Breakdown of 2014-2015 Programme Funding
by State, by Outcome, by Activity**

Appendix B

State: Victoria		
Program	Activity	Total 2014-15
DSS Output 2.1 - Families and Communities	Broadband for Seniors	\$1,356,072
	Child Support Advocacy	\$40,000
	Children and Parent Support Services	\$3,699,878
	Children's Contact Services	\$3,401,119
	Clearinghouses	\$1,284,392
	Commonwealth Financial Counselling and Financial Capability	\$1,279,242
	Commonwealth Financial Counselling Program	\$4,104,796
	Communities for Children - Facilitating Partners	\$10,500,635
	Communities for Children - Indigenous Parenting Service - Intensive Family Support Services	\$740,511
	Communities for Children Direct	\$7,946,688
	Community Capacity Building	\$1,604,102
	Community Development and Participation	\$596,705
	Community Playgroups	\$503,331
	Diversity and Social Cohesion	\$383,762
	Emergency Relief	\$11,709,437
	Family and Relationship Services	\$18,011,681
	Family and Relationships Services	\$145,700
	Family Dispute Resolution	\$3,837,082
	Family Law Counselling	\$3,851,931
	Family Relationship Centres	\$18,162,214
	Financial Capability and Inclusion	\$13,190,724
	Financial Crisis and Material Aid - Emergency Relief	\$4,625,483
	Financial Crisis and Material Aid - Food Relief	\$83,333
	Forced Adoption Support Services	\$320,800
	FRSHE Family Relationships Services	\$451,733
	Gender Equality for Women: National Centre of Excellence Special Account	\$2,440,000
	HOME Advice Fund	\$126,043
	Home Energy Saver Scheme	\$7,896
	Intensive Family Support Services	\$1,147,406
	Kids in Focus	\$664,195
	Money Management Services	\$535,867
	Multicultural Arts and Festivals	\$36,000
	National Find and Connect	\$1,558,517
	National Framework for Protecting Australia's Children	\$50,000
	Parenting Orders Programme	\$3,586,456
	Place Based Financial Management Program Services	\$382,088
	Problem Gambling	\$373,215
	Reconnect	\$5,324,870
	Regional Family Dispute Resolution	\$1,375,291
	Royal Commission - Interim Support Services	\$2,230,000
Settlement Grants	\$13,040,962	

**Breakdown of 2014-2015 Programme Funding
by State, by Outcome, by Activity**

Appendix B

State: Victoria		
Program	Activity	Total 2014-15
	Specialist Family Violence	\$1,168,026
	Stronger Relationships	\$652,009
	Support for Trafficked People Program	\$1,104,849
	Supporting Children after Separation	\$1,604,034
	Volunteer Management Program	\$1,256,069
	Women's Safety Agenda	\$100,604
DSS Output 3.2 - Home Support	Home and Community Care (HACC)	\$8,383,591
	Assistance with Care and Housing for the Aged	\$2,310,959
	Commonwealth Respite Centres	\$13,118,151
	Consumer Directed Respite Care	\$329,976
	Day Therapy Centres	\$6,738,581
	National Respite for Carers Program	\$41,525,854
DSS Output 3.4 - Residential and Flexible Care	National Aboriginal and Torres Strait Islander Flexible Aged Care Programme	\$5,323,093
DSS Output 3.5 - Workforce and Quality	Advocacy Support Services	\$675,480
	Aged Care Vocational Education and Training Qualifications	\$1,760,744
	Aged Care Vocational Education and Training Short Courses	\$708,704
	Aged Care Vocational Education and Training Skillset Development	\$271,320
	Building a More Skilled and Flexible Aged Care Sector - Better Health Care Connections: Innovative Models of Short-term Intensive Health Care Services for Aged Care Recipients	\$419,104
	Building an Indigenous Workforce in Community Care	\$682,560
	Dementia: Aged Care Workforce Education	\$1,813,391
	Dementia: Carer Education and Support	\$140,768
	Enrolled Nurse Training	\$829,556
	Group Volunteers Reducing Social Exclusion for Australians in Residential Care Facilities	\$370,369
	Individual Volunteers Reducing Social Exclusion for Australians Ageing in Place	\$1,809,115
	Individual Volunteers Reducing Social Exclusion for Australians in Residential Care Facilities	\$3,899,834
	National Jobs Creation Package	\$69,545
	Northern Territory Jobs Package	\$110,510
	Teaching and Research Aged Care Services (TRACS) - Assisting Aged Care Services to Operate as Learning Environment	\$186,463
	DSS Output 3.6 - Ageing and Service Improvement	Better Health Care Connections: Aged Care Multidisciplinary Care Coordination and Advisory Services
Building Capacity Within Aged Care - Encouraging Better Practice in Aged Care		\$419,500
Capacity Building of Aged Care Services to Deliver High Quality Care		\$89,279
Dementia Behaviour Management Advisory		\$2,707,622

**Breakdown of 2014-2015 Programme Funding
by State, by Outcome, by Activity**

Appendix B

State: Victoria		
Program	Activity	Total 2014-15
	Service - State/Territory Specific Activities	
	Dementia Training Study Centres - State Specific Activities	\$766,992
	Healthy and Active Ageing	\$202,419
	Improving Knowledge of Lesbian, Gay, Bisexual, Transgender and Intersex peoples' aged care needs	\$250,000
	Information and Support to Assist Carers Maintain their Caring Role	\$130,033
	National Dementia Support - Building Capacity in Dementia Care	\$608,648
	Respond to Existing and Emerging Challenges, including Dementia Care	\$95,400
	Support for Lesbian, Gay, Bisexual, Transgender and Intersex People	\$87,360
	Support for Older People with Diverse Needs	\$83,119
	Support Older People with Diverse Needs	\$469,889
	Support to Raise National Awareness of Contenance Issues	\$3,673,754
	Supporting People from Culturally and Linguistically Diverse Background	\$1,426,792
DSS Output 4.1 - Housing and Homelessness	Australian Housing and Urban Research Institute	\$1,322,744
	National Homelessness Strategy Projects	\$555,000
DSS Output 4.2 - Affordable Housing	Building Better Regional Cities	\$500,000
	National Rental Incentives	\$6,202,637
DSS Output 5.1 - Disability, Mental Health and Carers	Community Mental Health, Early Intervention for Children, Young People and their Families	\$1,524,735
	Disability Advocacy	\$4,409,708
	Disability Care Merits Review	\$175,768
	Employment Assistance and Other Services	\$42,625
	Family Mental Health Support Services	\$2,954,502
	National Disability Advocacy Program	\$80,000
	National Disability Conference Initiative 2014-15	\$76,850
	National Secretariat Funding	\$467,440
	Postal Concessions for the Blind	\$923,162
	Print Disability Services	\$865,750
	Targeted Community Care Family Mental Health Support Services New Measures 2012-14	\$3,033,830
DSS Output 5.2 - National Disability Insurance Scheme	A Better Start for Children with Disability - Education and Support	\$200,000
	Autism Specific Early Learning and Care Centres	\$890,000
	Autism Spectrum Disorder Early Intervention	\$15,137,429
	Autism Website	\$200,000
	Better Start for Children with Disability Initiative Early Intervention Services	\$2,704,792
	Childhood Autism Advisors	\$770,000

**Breakdown of 2014-2015 Programme Funding
by State, by Outcome, by Activity**

Appendix B

State: Victoria		
Program	Activity	Total 2014-15
	Disability Employment Assistance	\$45,774,442
	Disability Support Activities	\$151,333
	Helping Children with Autism Workshops	\$160,000
	Mental Health Respite: Carer Support	\$12,111,304
	MyTime Peer Support Groups for Parents of Young Children with Disabilities (MyTime)	\$2,585,635
	Outside School Hours Care for Teenagers with Disability	\$1,247,854
	Personal Helpers and Mentors Program	\$24,733,665
	Respite Support for Carers of Young People with Severe or Profound Disability Program (RSCYP)	\$2,241,063
	Targeted Community Care Mental Health Respite: Carer Support New Measures 2012-14	\$3,504,887
	Targeted Community Care Personal Helpers and Mentors Expansion New Measures 2012-14	\$3,173,486
	Targeted Community Care Personal Helpers and Mentors New Measures 2012-14 PHaMs Employment	\$3,731,635
	Young Carers Respite and Information Services Program	\$2,401,288

**Breakdown of 2014-2015 Programme Funding
by State, by Outcome, by Activity**

Appendix B

State: Western Australia		
Program	Activity	Total 2014-15
DSS Output 2.1 - Families and Communities	Broadband for Seniors	\$39,600
	Children and Parent Support Services	\$637,275
	Children's Contact Services	\$2,336,499
	Commonwealth Financial Counselling and Financial Capability	\$183,907
	Commonwealth Financial Counselling Program	\$2,537,302
	Communities for Children - Facilitating Partners	\$4,178,817
	Communities for Children Direct	\$2,076,903
	Community Capacity Building	\$406,748
	Community Development and Participation	\$146,650
	Community Playgroups	\$261,803
	Diversity and Social Cohesion	\$30,000
	Emergency Relief	\$3,164,387
	Family and Relationship Services	\$7,212,119
	Family Dispute Resolution	\$983,135
	Family Law Counselling	\$2,039,781
	Family Relationship Centres	\$9,070,358
	Financial Counselling Helpline	\$140,875
	Financial Crisis and Material Aid - Emergency Relief	\$895,638
	Forced Adoption Support Services	\$129,600
	FRSHE Family Relationships Services	\$248,572
	HOME Advice Fund	\$129,411
	Kids in Focus	\$455,318
	Money Management Services	\$3,164,905
	Multicultural Arts and Festivals	\$10,000
	National Find and Connect	\$288,608
	Parenting Orders Programme	\$1,445,846
	Problem Gambling	\$41,468
	Reconnect	\$2,241,440
	Regional Family Dispute Resolution	\$881,059
	Royal Commission - Interim Support Services	\$1,200,000
Settlement Grants	\$3,956,198	
Specialist Family Violence	\$560,556	
Stronger Relationships	\$132,404	
Supporting Children after Separation	\$659,754	
Volunteer Management Program	\$716,578	
DSS Output 3.2 - Home Support	Assistance with Care and Housing for the Aged	\$435,908
	Commonwealth Respite Centres	\$5,079,713
	Consumer Directed Respite Care	\$425,162
	Day Therapy Centres	\$3,199,645
	National Respite for Carers Program	\$15,406,595
DSS Output 3.5 - Workforce and Quality	Advocacy Support Services	\$360,699
	Aged Care Vocational Education and Training Qualifications	\$443,877
	Aged Care Vocational Education and Training Short Courses	\$160,830
	Aged Care Vocational Education and Training Skillset Development	\$74,670

**Breakdown of 2014-2015 Programme Funding
by State, by Outcome, by Activity**

Appendix B

State: Western Australia		
Program	Activity	Total 2014-15
	Dementia: Aged Care Workforce Education	\$1,089,816
	Dementia: Carer Education and Support	\$96,819
	Enrolled Nurse Training	\$667,457
	Group Volunteers Reducing Social Exclusion for Australians in Residential Care Facilities	\$92,593
	Indigenous Remote Service Delivery Traineeships - Employment of Trainees	\$73,673
	Individual Volunteers Reducing Social Exclusion for Australians Ageing in Place	\$327,630
	Individual Volunteers Reducing Social Exclusion for Australians in Residential Care Facilities	\$911,031
	National Jobs Creation Package	\$1,734,050
	Teaching and Research Aged Care Services (TRACS) - Assisting Aged Care Services to Operate as Learning Environment	\$137,510
DSS Output 3.6 - Ageing and Service Improvement	Better Health Care Connections: Aged Care Multidisciplinary Care Coordination and Advisory Services	\$231,091
	Capacity Building of Aged Care Services to Deliver High Quality Care	\$108,582
	Capital Infrastructure and Support	\$179,000
	Dementia Behaviour Management Advisory Service - State/Territory Specific Activities	\$1,622,893
	Dementia Training Study Centres - State Specific Activities	\$617,180
	Healthy and Active Ageing	\$62,909
	Improving the Ability of Aged Care Services to Meet the Care Needs of People from Diverse Background	\$53,543
	Information and Support to Assist Carers Maintain their Caring Role	\$28,095
	Supporting People from Culturally and Linguistically Diverse Background	\$426,506
DSS Output 4.2 - Affordable Housing	National Rental Incentives	\$170,786
DSS Output 5.1 - Disability, Mental Health and Carers	Community Mental Health, Early Intervention for Children, Young People and their Families	\$1,038,698
	Disability Advocacy	\$2,092,324
	Disability Care Merits Review	\$128,800
	Family Mental Health Support Services	\$2,244,818
	Print Disability Services	\$278,750
	Targeted Community Care Family Mental Health Support Services New Measures 2012-14	\$1,447,727
DSS Output 5.2 - National Disability Insurance Scheme	Autism Specific Early Learning and Care Centres	\$890,000
	Autism Spectrum Disorder Early Intervention	\$3,408,555
	Better Start for Children with Disability Initiative Early Intervention Services	\$1,060,515
	Childhood Autism Advisors	\$530,000
	Disability Employment Assistance	\$26,519,340
	Helping Children with Autism Workshops	\$95,000

**Breakdown of 2014-2015 Programme Funding
by State, by Outcome, by Activity**

Appendix B

State: Western Australia		
Program	Activity	Total 2014-15
	Mental Health Respite: Carer Support	\$6,225,200
	Outside School Hours Care for Teenagers with Disability	\$392,413
	Personal Helpers and Mentors Program	\$8,285,993
	Respite Support for Carers of Young People with Severe or Profound Disability Program (RSCYP)	\$554,813
	Targeted Community Care Mental Health Respite: Carer Support New Measures 2012-14	\$1,368,824
	Targeted Community Care Personal Helpers and Mentors Expansion New Measures 2012-14	\$3,275,789
	Targeted Community Care Personal Helpers and Mentors New Measures 2012-14 PHaMs Employment	\$2,311,092
	Young Carers Respite and Information Services Program	\$383,422

Breakdown of 2013-2014 Programme by State, by Activity

Appendix C

Please note:

- Data extracted as at 26 March 2015.
- Data in this report is for executed grants only with funding in the 2013-14 FY, Figures include SACS (where applicable) and exclude GST.
- Funding is allocated to the state where the head office of an organisation is located. This may not always be where services are actually delivered.
- It is not possible to provide the output of programmes in historic data as programmes change and systems do not store historic information relating to programme trees.

State: Australian Capital Territory	
Activity	Total Funding 2013-14
A Better Start for Children with Disability - Education and Support	\$556,122
Advocacy Support Services	\$149,696
Aged Care Nurse Graduate Placements	\$10,950
Aged Care Nursing Scholarships - Continuing Professional Development	\$9,066,411
Aged Care Vocational Education and Training Qualifications	\$385,384
Aged Care Vocational Education and Training Skillset Development	\$104,058
Autism Spectrum Disorder Early Intervention	\$199,255
Autism Spectrum Disorder Playgroups	\$1,170,522
Better Start for Children with Disability	\$2,978,658
Better Start for Children with Disability Initiative Early Intervention Services	\$633,576
Broadband for Seniors	\$12,160
Building Capacity Within Aged Care - Encouraging Better Practice in Aged Care	\$137,440
Business Services Wage Assessment Tool Emergency Response	\$94,862
Child Aware Approaches	\$380,000
Child Support Advocacy	\$88,068
Childhood Autism Advisors	\$150,262
Children's Contact Services	\$554,101
Commonwealth Financial Counselling Program	\$298,025
Communities for Children Direct	\$882,248
Community Capacity Building	\$101,598
Community Playgroups	\$256,081
Dementia Behaviour Management Advisory Service - State/Territory Specific Activities	\$200,000
Dementia: Carer Education and Support	\$21,415
Disability Advocacy	\$398,283
Disability Conference Funding	\$38,561
Disability Employment Assistance	\$3,052,333
Disability Employment Assistance - Temporary Viability Support (Crisis Intervention)	\$2,040
Diversity and Social Cohesion	\$43,965
Drought Assistance - Social and Community Support Package	\$123,385
Emergency Relief	\$723,669
Evaluation and Analysis - Family Support Program	\$356,364
Family and Relationships Services	\$869,728
Family Dispute Resolution	\$611,230
Family Law Counselling	\$696,846
Family Mental Health Support Services	\$710,150
Family Relationship Centres	\$2,316,411

Breakdown of 2013-2014 Programme by State, by Activity

Appendix C

State: Australian Capital Territory	
Activity	Total Funding 2013-14
Gender Equality For Women: Community Action Grants	\$77,646
Helping Children with Autism Workshops	\$20,726
HOME Advice Fund	\$187,021
Home and Community Care (HACC)	\$22,744,675
Improving Support for People with Younger Onset Dementia	\$3,500,000
Improving the Ability of Aged Care Services to Meet the Care Needs of People from Diverse Background	\$20,000
Inclusive Employment 2012 to 2022	\$400,873
Individual Volunteers Reducing Social Exclusion for Australians Ageing in Place	\$14,240
Information	\$185,160
International Day of People with Disability	\$2,000
Mental Health Respite: Carer Support	\$740,721
Money Management Services	\$126,000
National Dementia Support - Building Capacity in Dementia Care	\$9,968,973
National Disability Insurance Scheme	\$500,000
National Find and Connect	\$150,000
National Framework for Protecting Australia's Children	\$1,359,554
National Homelessness Discretionary Grants Projects	\$325,000
National Homelessness Strategy Projects	\$930,000
National Rental Incentives	\$5,565,072
National Secretariat	\$706,601
National Secretariat Funding	\$846,234
Nurse Practitioner - Aged Care Models of Practice Initiative	\$267,787
Outside School Hours Care for Teenagers with Disability	\$160,165
Parenting Orders Program	\$398,609
Peak Bodies - Family Support Program	\$309,548
Personal Helpers and Mentors Program	\$2,427,467
Reconnect	\$646,855
Respite Support for Carers of Young People with Severe or Profound Disability Program (RSCYP)	\$301,344
Royal Commission - Interim Support Services	\$490,000
Settlement Grants	\$807,184
Specialist Family Violence	\$86,379
Sponsorships	\$104,244
Support Older People with Diverse Needs	\$260,460
Support to Raise National Awareness of Healthy Ageing	\$30,000
Supported Accommodation Innovation Fund	\$871,278
Supporting Children after Separation	\$158,570
Supporting People from Culturally and Linguistically Diverse Background	\$155,873
Targeted Community Care Mental Health Respite: Carer Support New Measures 2012-14	\$918,553
Targeted Community Care Personal Helpers and Mentors New Measures 2012-14 PHaMs Employment	\$187,566
Teaching and Research Aged Care Services (TRACS) - Assisting Aged Care Services to Operate as Learning Environment	\$209,500
Volunteer Grants Program	\$78,196
Volunteer Management Program	\$83,022
Women's Leadership and Development	\$6,000
Women's Safety Agenda	\$9,261,015

Breakdown of 2013-2014 Programme by State, by Activity

Appendix C

State: Australian Capital Territory	
Activity	Total Funding 2013-14
Young Carers Respite and Information Services Program	\$801,900

State: New South Wales	
Activity	Total Funding 2013-14
A Better Start for Children with Disability - Education and Support	\$193,089
ABC Disability Portal (Attitudes Website)	\$229,000
ACTA transport sector support for Commonwealth Home Support Programme	\$130,000
Advocacy Support Services	\$753,066
Aged Care Nurse Graduate Placements	\$423,250
Aged Care Vocational Education and Training Qualifications	\$6,844,883
Aged Care Vocational Education and Training Short Courses	\$1,481,130
Aged Care Vocational Education and Training Skillset Development	\$1,276,974
Autism Specific Early Learning and Care Centres	\$890,000
Autism Spectrum Disorder Early Intervention	\$22,256,291
Better Health Care Connections: Aged Care Multidisciplinary Care Coordination and Advisory Services	\$495,273
Better Start for Children with Disability	\$75,000
Better Start for Children with Disability Initiative Early Intervention Services	\$5,520,519
Broadband for Seniors	\$924,120
Building a More Skilled and Flexible Aged Care Sector - Better Health Care Connections: Innovative Models of Short-term Intensive Health Care Services for Aged Care Recipients	\$354,545
Building an Indigenous Workforce in Community Care	\$22,349
Building Better Regional Cities	\$35,123,368
Building Capacity Within Aged Care - Encouraging Better Practice in Aged Care	\$731,859
Carers Information and Support	\$561,832
Child Support Advocacy	\$84,327
Childhood Autism Advisors	\$1,015,336
Children's Contact Services	\$3,845,457
Cinema Access for People with Vision or Hearing Impairment	\$79,125
Commonwealth Financial Counselling Program	\$6,225,837
Communities for Children - Indigenous Parenting Service - Intensive Family Support Services	\$773,327
Communities for Children Direct	\$5,841,229
Communities for Children Facilitating Partners	\$12,676,378
Community Capacity Building	\$4,655,298
Community Playgroups	\$538,913
Dementia Behaviour Management Advisory Service - State/Territory Specific Activities	\$4,713,689
Dementia Training Study Centres - State Specific Activities	\$721,824
Dementia: Aged Care Workforce Education	\$2,030,320
Dementia: Carer Education and Support	\$322,584
Disability Advocacy	\$5,370,966
Disability Care Merits Review	\$178,021
Disability Conference Funding	\$123,041
Disability Employment Assistance	\$71,055,116

Breakdown of 2013-2014 Programme by State, by Activity

Appendix C

State: New South Wales	
Activity	Total Funding 2013-14
Disability Employment Assistance - Temporary Viability Support (Crisis Intervention)	\$209,100
Disability Support Activities	\$15,000
Diversity and Social Cohesion	\$2,675,920
Drought Assistance - Social and Community Support Package	\$1,756,615
Emergency Relief	\$21,448,806
Enrolled Nurse Training	\$1,544,908
Essential Assistance to Aboriginal and Torres Strait Islander people and people in remote locations	\$6,910,909
Family and Relationships Services	\$9,246,343
Family Dispute Resolution	\$5,336,857
Family Law Counselling	\$4,880,551
Family Mental Health Support Services	\$3,112,330
Family Relationship Centres	\$23,441,796
Financial Capability and Inclusion	\$1,881,400
Fringe Benefit Tax Supplementation for Aboriginal and Torres Strait Islander aged care organisations	\$164,000
FRSHE Family Relationships Services	\$295,909
Gender Equality For Women: Community Action Grants	\$225,796
Gender Equality for Women: National Centre of Excellence Special Account	\$3,701,200
Group Volunteers Reducing Social Exclusion for Australians in Residential Care Facilities	\$71,200
Helping Children with Autism Workshops	\$233,527
HOME Advice Fund	\$183,544
Home and Community Care (HACC)	\$534,668,814
Home Energy Saver Scheme	\$1,721,490
Housing Affordability Fund	\$960,763
Improving Acute Care Services for People with Dementia	\$1,353,473
Improving Knowledge of Lesbian, Gay, Bisexual, Transgender and Intersex peoples' aged care needs	\$580,000
Improving the Ability of Aged Care Services to Meet the Care Needs of People from Diverse Background	\$10,000
Indigenous Remote Service Delivery Traineeships - Employment of Trainees	\$603,642
Individual Volunteers Reducing Social Exclusion for Australians Ageing in Place	\$530,440
Individual Volunteers Reducing Social Exclusion for Australians in Residential Care Facilities	\$3,035,511
International Day of People with Disability	\$4,000
Kids in Focus	\$383,151
Leaders for Tomorrow	\$806,100
Mental Health Respite: Carer Support	\$17,549,311
Money Management Services	\$8,767,392
National Dementia Support - Building Capacity in Dementia Care	\$619,196
National Disability Insurance Scheme	\$88,047
National Find and Connect	\$1,037,897
National Homelessness Strategy Projects	\$277,000
National Jobs Creation Package	\$595,257
National Rental Incentives	\$4,348,365

Breakdown of 2013-2014 Programme by State, by Activity

Appendix C

State: New South Wales	
Activity	Total Funding 2013-14
National Research Strategy to Prevent Problem Gambling	\$38,324
National Secretariat	\$1,129,877
National Secretariat Funding	\$333,517
Northern Territory Jobs Package	\$195,408
Nurse Practitioner - Aged Care Models of Practice Initiative	\$1,075,496
Outside School Hours Care for Teenagers with Disability	\$2,771,513
Parenting Orders Program	\$2,340,123
Personal Helpers and Mentors Program	\$30,634,897
Place Based Financial Management Program Services	\$405,792
Post Separation Cooperative Parenting	\$1,992,516
Print Disability Services	\$100,000
Reconnect	\$8,683,037
Remote Hearing and Vision Services for Children	\$598,746
Respite Support for Carers of Young People with Severe or Profound Disability Program (RSCYP)	\$2,932,705
Royal Commission - Interim Support Services	\$5,475,000
Settlement Grants	\$12,290,252
Specialist Family Violence	\$393,885
Sponsorships	\$350,000
Support for Lesbian, Gay, Bisexual, Transgender and Intersex People	\$395,484
Support Older People with Diverse Needs	\$405,895
Support to build the capacity of aged care services to deliver high quality care	\$276,659
Support to Raise National Awareness of Healthy Ageing	\$190,748
Supported Accommodation Innovation Fund	\$8,604,487
Supporting Children after Separation	\$1,554,501
Supporting People from Culturally and Linguistically Diverse Background	\$236,025
Targeted Community Care Family Mental Health Support Services New Measures 2012-14	\$3,819,254
Targeted Community Care Mental Health Respite: Carer Support New Measures 2012-14	\$3,782,795
Targeted Community Care Personal Helpers and Mentors Expansion New Measures 2012-14	\$8,234,943
Targeted Community Care Personal Helpers and Mentors New Measures 2012-14 PHaMs Employment	\$5,152,731
Teaching and Research Aged Care Services (TRACS) - Assisting Aged Care Services to Operate as Learning Environment	\$702,146
Universal Design for Housing	\$250,000
Volunteer Grants Program	\$4,918,578
Volunteer Management Program	\$632,048
Women's Safety Agenda	\$7,569,648
Young Carers Respite and Information Services Program	\$2,237,098

Breakdown of 2013-2014 Programme by State, by Activity

Appendix C

State: Northern Territory	
Activity	Total Funding 2013-14
Advocacy Support Services	\$325,596
Aged Care Vocational Education and Training Qualifications	\$626,376
Aged Care Vocational Education and Training Skillset Development	\$131,692
Autism Spectrum Disorder Early Intervention	\$400,224
Better Start for Children with Disability Initiative Early Intervention Services	\$115,030
Broadband for Seniors	\$13,800
Building an Indigenous Workforce in Community Care	\$44,698
Children's Contact Services	\$468,608
Commonwealth Financial Counselling Program	\$2,299,949
Communities for Children - Indigenous Parenting Service - Intensive Family Support Services	\$3,030,462
Communities for Children Direct	\$286,132
Communities for Children Facilitating Partners	\$1,489,868
Community Capacity Building	\$189,135
Community Playgroups	\$67,808
Dementia: Carer Education and Support	\$21,058
Disability Advocacy	\$593,967
Disability Employment Assistance	\$808,872
Diversity and Social Cohesion	\$88,200
Emergency Relief	\$1,503,517
Enrolled Nurse Training	\$236,911
Family and Relationships Services	\$1,304,249
Family Dispute Resolution	\$605,000
Family Law Counselling	\$272,516
Family Mental Health Support Services	\$1,398,904
Family Relationship Centres	\$1,676,186
Financial Capability and Inclusion	\$20,000
Gender Equality For Women: Community Action Grants	\$35,778
Group Volunteers Reducing Social Exclusion for Australians in Residential Care Facilities	\$7,120
HOME Advice Fund	\$186,065
Home and Community Care (HACC)	\$8,150,885
Home Energy Saver Scheme	\$178,564
Indigenous Remote Service Delivery Traineeships - Employment of Trainees	\$92,935
Individual Volunteers Reducing Social Exclusion for Australians Ageing in Place	\$24,920
Individual Volunteers Reducing Social Exclusion for Australians in Residential Care Facilities	\$114,086
International Day of People with Disability	\$3,000
Kids in Focus	\$195,965
Mental Health Respite: Carer Support	\$1,941,943
Money Management Services	\$5,824,963
National Find and Connect	\$102,968
National Jobs Creation Package	\$136,630
National Rental Incentives	\$104,086
Northern Territory Aboriginal and Torres Strait Aged Care Training Project	\$2,670,820
Northern Territory Jobs Package	\$6,611,304

**Breakdown of 2013-2014 Programme
by State, by Activity**

Appendix C

State: Northern Territory	
Activity	Total Funding 2013-14
Outside School Hours Care for Teenagers with Disability	\$415,714
Parenting Orders Program	\$283,181
Personal Helpers and Mentors Program	\$2,634,453
Post Separation Cooperative Parenting	\$221,365
Reconnect	\$1,459,935
Respite Support for Carers of Young People with Severe or Profound Disability Program (RSCYP)	\$105,494
Royal Commission - Interim Support Services	\$570,000
Settlement Grants	\$640,878
Specialist Family Violence	\$185,178
Supporting Children after Separation	\$157,713
Supporting People from Culturally and Linguistically Diverse Background	\$42,919
Targeted Community Care Family Mental Health Support Services New Measures 2012-14	\$889,769
Targeted Community Care Personal Helpers and Mentors Expansion New Measures 2012-14	\$1,014,679
Volunteer Grants Program	\$91,463
Women's Leadership and Development	\$6,000
Young Carers Respite and Information Services Program	\$78,011

Breakdown of 2013-2014 Programme by State, by Activity

Appendix C

State: Queensland	
Activity	Total Funding 2013-14
Advocacy Support Services	\$565,105
Aged Care Nurse Graduate Placements	\$126,179
Aged Care Vocational Education and Training Qualifications	\$3,683,757
Aged Care Vocational Education and Training Short Courses	\$410,256
Aged Care Vocational Education and Training Skillset Development	\$787,645
Auslan Interpreting Service	\$5,860,549
Autism Data and Research	\$50,000
Autism Specific Early Learning and Care Centres	\$890,000
Autism Spectrum Disorder Early Intervention	\$13,320,782
Better Health Care Connections: Aged Care Multidisciplinary Care Coordination and Advisory Services	\$726,364
Better Start for Children with Disability Initiative Early Intervention Services	\$3,354,703
Broadband for Seniors	\$484,520
Building a More Skilled and Flexible Aged Care Sector - Better Health Care Connections: Innovative Models of Short-term Intensive Health Care Services for Aged Care Recipients	\$509,091
Building an Indigenous Workforce in Community Care	\$614,598
Building Better Regional Cities	\$3,468,334
Building Capacity Within Aged Care - Encouraging Better Practice in Aged Care	\$1,123,320
Cape York Jobs Package	\$210,321
Childhood Autism Advisors	\$884,394
Children's Contact Services	\$3,317,392
Cinema Access for People with Vision or Hearing Impairment	\$400
Commonwealth Financial Counselling Program	\$3,218,627
Communities for Children Direct	\$2,561,304
Communities for Children Facilitating Partners	\$1,566,826
Community Capacity Building	\$921,150
Community Playgroups	\$401,192
Dementia Behaviour Management Advisory Service - National Coordination	\$64,764
Dementia Behaviour Management Advisory Service - State/Territory Specific Activities	\$905,897
Dementia Training Study Centres - State Specific Activities	\$552,500
Dementia: Aged Care Workforce Education	\$636,998
Dementia: Carer Education and Support	\$277,328
Disability Advocacy	\$1,480,870
Disability Conference Funding	\$34,951
Disability Employment Assistance	\$33,056,553
Diversity and Social Cohesion	\$293,440
Drought Assistance - Social and Community Support Package	\$1,320,000
Emergency Relief	\$8,535,394
Enrolled Nurse Training	\$2,808,998
Essential Assistance to Aboriginal and Torres Strait Islander people and people in remote locations	\$5,065,000
Family and Relationships Services	\$6,395,173
Family Dispute Resolution	\$7,469,874
Family Law Counselling	\$2,521,024
Family Mental Health Support Services	\$3,794,188

Breakdown of 2013-2014 Programme by State, by Activity

Appendix C

State: Queensland	
Activity	Total Funding 2013-14
Family Relationship Advice Line - Information and Advice	\$3,679,130
Family Relationship Centres	\$17,550,723
Family Relationship Services for Humanitarian Entrants Family Relationships Services	\$30,299
Financial Capability and Inclusion	\$660,000
FRSHE Family Relationships Services	\$158,087
Gender Equality For Women: Community Action Grants	\$104,931
Group Volunteers Reducing Social Exclusion for Australians in Residential Care Facilities	\$35,600
Helping Children with Autism Workshops	\$470,579
HOME Advice Fund	\$187,714
Home and Community Care (HACC)	\$449,115,344
Home Energy Saver Scheme	\$1,326,596
Improving the Ability of Aged Care Services to Meet the Care Needs of People from Diverse Background	\$148,882
Indigenous Remote Service Delivery Traineeships - Employment of Trainees	\$251,748
Individual Volunteers Reducing Social Exclusion for Australians Ageing in Place	\$487,720
Individual Volunteers Reducing Social Exclusion for Australians in Residential Care Facilities	\$1,679,201
International Day of People with Disability	\$4,000
Kids in Focus	\$256,548
Mental Health Respite: Carer Support	\$9,250,301
Money Management Services	\$2,672,976
National Dementia Support - Building Capacity in Dementia Care	\$57,491
National Find and Connect	\$613,211
National Framework for Protecting Australia's Children	\$200,000
National Homelessness Discretionary Grants Projects	\$150,000
National Jobs Creation Package	\$2,647,206
National Rental Incentives	\$1,586,037
National Secretariat Funding	\$205,337
Northern Territory Aboriginal and Torres Strait Aged Care Training Project	\$1,115,223
Northern Territory Jobs Package	\$32,568
Nurse Practitioner - Aged Care Models of Practice Initiative	\$618,937
Outside School Hours Care for Teenagers with Disability	\$1,565,847
Parenting Orders Program	\$2,315,347
Personal Helpers and Mentors Program	\$12,364,422
Place Based Financial Management Program Services	\$1,041,485
Post Separation Cooperative Parenting	\$1,242,598
Reconnect	\$3,798,512
Resource Development to Promote and Improve Healthy Ageing	\$333,500
Respite Support for Carers of Young People with Severe or Profound Disability Program (RSCYP)	\$1,882,835
Royal Commission - Interim Support Services	\$4,685,000
Settlement Grants	\$5,444,927
Specialist Family Violence	\$574,520
Sponsorships	\$200,000
Support for Lesbian, Gay, Bisexual, Transgender and Intersex People	\$135,000

Breakdown of 2013-2014 Programme by State, by Activity

Appendix C

State: Queensland	
Activity	Total Funding 2013-14
Support Older People with Diverse Needs	\$472,840
Support to build the capacity of aged care services to deliver high quality care	\$242,793
Support to Raise National Awareness of Healthy Ageing	\$32,400
Supported Accommodation Innovation Fund	\$1,554,505
Supporting Children after Separation	\$1,728,364
Supporting People from Culturally and Linguistically Diverse Background	\$138,529
Targeted Community Care Family Mental Health Support Services New Measures 2012-14	\$1,924,589
Targeted Community Care Mental Health Respite: Carer Support New Measures 2012-14	\$3,342,311
Targeted Community Care Personal Helpers and Mentors Expansion New Measures 2012-14	\$3,515,063
Targeted Community Care Personal Helpers and Mentors New Measures 2012-14 PHaMs Employment	\$886,183
Teaching and Research Aged Care Services (TRACS) - Assisting Aged Care Services to Operate as Learning Environment	\$648,000
The Line Social Marketing Campaign	\$29,000
Torres Strait Islands Jobs Package	\$669,487
Volunteer Grants Program	\$3,683,887
Volunteer Management Program	\$497,731
Women's Safety Agenda	\$202,845
Young Carers Respite and Information Services Program	\$1,759,147

Breakdown of 2013-2014 Programme by State, by Activity

Appendix C

State: South Australia	
Activity	Total Funding 2013-14
Advocacy Support Services	\$452,873
Aged Care Nurse Graduate Placements	\$52,081
Aged Care Vocational Education and Training Qualifications	\$1,317,310
Aged Care Vocational Education and Training Skillset Development	\$400,149
Autism Specific Early Learning and Care Centres	\$1,312,024
Autism Spectrum Disorder Early Intervention	\$4,722,839
Better Health Care Connections: Aged Care Multidisciplinary Care Coordination and Advisory Services	\$198,000
Better Start for Children with Disability Initiative Early Intervention Services	\$1,298,583
Broadband for Seniors	\$311,960
Building a More Skilled and Flexible Aged Care Sector - Better Health Care Connections: Innovative Models of Short-term Intensive Health Care Services for Aged Care Recipients	\$318,182
Building Capacity Within Aged Care - Encouraging Better Practice in Aged Care	\$2,033,277
Carers Information and Support	\$125,577
Child Aware Approaches	\$200,000
Child Support Advocacy	\$121,973
Childhood Autism Advisors	\$616,171
Children's Contact Services	\$1,813,792
Commonwealth Financial Counselling Program	\$2,096,858
Communities for Children Direct	\$1,533,097
Communities for Children Facilitating Partners	\$3,204,942
Community Playgroups	\$141,333
Dementia Behaviour Management Advisory Service - National Activities Helpline	\$338,190
Dementia Behaviour Management Advisory Service - National Coordination	\$600,000
Dementia Behaviour Management Advisory Service - State/Territory Specific Activities	\$927,379
Dementia Training Study Centres - State Specific Activities	\$1,146,673
Dementia: Carer Education and Support	\$85,662
Disability Advocacy	\$2,003,137
Disability Care Merits Review	\$103,825
Disability Conference Funding	\$12,000
Disability Employment Assistance	\$28,371,436
Diversity and Social Cohesion	\$113,000
Emergency Relief	\$4,804,172
Enrolled Nurse Training	\$743,439
Family and Relationships Services	\$2,715,612
Family Dispute Resolution	\$1,916,043
Family Law Counselling	\$1,210,623
Family Mental Health Support Services	\$1,523,468
Family Relationship Centres	\$5,972,519
Gender Equality For Women: Community Action Grants	\$105,644
Group Volunteers Reducing Social Exclusion for Australians in Residential Care Facilities	\$21,360
Helping Children with Autism Workshops	\$87,730
HOME Advice Fund	\$186,328

Breakdown of 2013-2014 Programme by State, by Activity

Appendix C

State: South Australia	
Activity	Total Funding 2013-14
Home and Community Care (HACC)	\$156,694,742
Home Energy Saver Scheme	\$415,602
Housing Affordability Fund	\$620,000
Improving Knowledge of Lesbian, Gay, Bisexual, Transgender and Intersex peoples' aged care needs	\$111,403
Indigenous Remote Service Delivery Traineeships - Employment of Trainees	\$46,883
Individual Volunteers Reducing Social Exclusion for Australians Ageing in Place	\$156,640
Individual Volunteers Reducing Social Exclusion for Australians in Residential Care Facilities	\$1,019,643
International Day of People with Disability	\$4,000
Kids in Focus	\$224,611
Mental Health Respite: Carer Support	\$4,969,199
Money Management Services	\$965,282
National Dementia Support - Building Capacity in Dementia Care	\$211,658
National Disability Advocacy Program	\$31,720
National Find and Connect	\$216,556
National Homelessness Strategy Projects	\$500,000
National Jobs Creation Package	\$628,498
National Rental Incentives	\$2,710,254
National Secretariat Funding	\$166,759
Nurse Practitioner - Aged Care Models of Practice Initiative	\$429,085
Outside School Hours Care for Teenagers with Disability	\$570,600
Parenting Orders Program	\$680,650
Personal Helpers and Mentors Program	\$5,523,339
Place Based Financial Management Program Services	\$414,749
Post Separation Cooperative Parenting	\$669,968
Print Disability Services	\$125,000
Reconnect	\$1,954,354
Reimbursement to Great Southern Rail for Concessional Fares	\$7,931,918
Resource Development to Promote and Improve Healthy Ageing	\$100,627
Respite Support for Carers of Young People with Severe or Profound Disability Program (RSCYP)	\$671,118
Royal Commission - Interim Support Services	\$1,105,000
Settlement Grants	\$3,477,118
Specialist Family Violence	\$287,307
Support Older People with Diverse Needs	\$43,005
Support to build the capacity of aged care services to deliver high quality care	\$67,373
Supported Accommodation Innovation Fund	\$360,402
Supporting Children after Separation	\$473,845
Supporting People from Culturally and Linguistically Diverse Background	\$177,853
Targeted Community Care Family Mental Health Support Services New Measures 2012-14	\$1,144,115
Targeted Community Care Mental Health Respite: Carer Support New Measures 2012-14	\$559,277
Targeted Community Care Personal Helpers and Mentors Expansion New Measures 2012-14	\$1,637,082

**Breakdown of 2013-2014 Programme
by State, by Activity**

Appendix C

State: South Australia	
Activity	Total Funding 2013-14
Targeted Community Care Personal Helpers and Mentors New Measures 2012-14 PHaMs Employment	\$2,269,995
Teaching and Research Aged Care Services (TRACS) - Assisting Aged Care Services to Operate as Learning Environment	\$682,000
Volunteer Grants Program	\$930,884
Volunteer Management Program	\$395,379
Women's Safety Agenda	\$22,795
Young Carers Respite and Information Services Program	\$642,334

Breakdown of 2013-2014 Programme by State, by Activity

Appendix C

State: Tasmania	
Activity	Total Funding 2013-14
Advocacy Support Services	\$162,745
Aged Care Vocational Education and Training Qualifications	\$274,503
Aged Care Vocational Education and Training Skillset Development	\$86,700
Autism Specific Early Learning and Care Centres	\$1,000,000
Autism Spectrum Disorder Early Intervention	\$1,602,785
Better Start for Children with Disability Initiative Early Intervention Services	\$299,687
Broadband for Seniors	\$105,320
Building a More Skilled and Flexible Aged Care Sector - Better Health Care Connections: Innovative Models of Short-term Intensive Health Care Services for Aged Care Recipients	\$45,455
Building an Indigenous Workforce in Community Care	\$22,349
Building Capacity Within Aged Care - Encouraging Better Practice in Aged Care	\$800,000
Childhood Autism Advisors	\$175,447
Children's Contact Services	\$713,945
Commonwealth Financial Counselling Program	\$672,889
Communities for Children Direct	\$765,356
Communities for Children Facilitating Partners	\$638,686
Community Business Partnership	\$100,000
Community Capacity Building	\$72,934
Community Playgroups	\$74,239
Dementia Behaviour Management Advisory Service - State/Territory Specific Activities	\$358,212
Dementia: Aged Care Workforce Education	\$108,635
Dementia: Carer Education and Support	\$38,492
Disability Advocacy	\$568,849
Disability Care Merits Review	\$75,320
Disability Conference Funding	\$23,910
Disability Employment Assistance	\$4,872,597
Diversity and Social Cohesion	\$85,000
Emergency Relief	\$1,416,396
Enrolled Nurse Training	\$51,369
Family and Relationships Services	\$603,145
Family Dispute Resolution	\$784,680
Family Law Counselling	\$544,083
Family Mental Health Support Services	\$683,457
Family Relationship Centres	\$2,144,803
Gender Equality For Women: Community Action Grants	\$97,959
Group Volunteers Reducing Social Exclusion for Australians in Residential Care Facilities	\$3,560
Helping Children with Autism Workshops	\$25,801
HOME Advice Fund	\$186,316
Home and Community Care (HACC)	\$52,614,504
Home Energy Saver Scheme	\$166,494
Individual Volunteers Reducing Social Exclusion for Australians Ageing in Place	\$7,120
Individual Volunteers Reducing Social Exclusion for Australians in Residential Care Facilities	\$129,630
International Day of People with Disability	\$4,000

Breakdown of 2013-2014 Programme by State, by Activity

Appendix C

State: Tasmania	
Activity	Total Funding 2013-14
Kids in Focus	\$112,290
Mental Health Respite: Carer Support	\$1,346,887
National Find and Connect	\$103,115
National Jobs Creation Package	\$57,236
National Rental Incentives	\$235,122
National Respite for Carers Program	\$463,297
National Secretariat Funding	\$169,495
Nurse Practitioner - Aged Care Models of Practice Initiative	\$282,276
Outside School Hours Care for Teenagers with Disability	\$193,373
Parenting Orders Program	\$414,200
Personal Helpers and Mentors Program	\$1,398,293
Reconnect	\$952,512
Respite Support for Carers of Young People with Severe or Profound Disability Program (RSCYP)	\$200,810
Royal Commission - Interim Support Services	\$650,000
Settlement Grants	\$989,578
Supported Accommodation Innovation Fund	\$2,053,842
Supporting Children after Separation	\$157,938
Supporting People from Culturally and Linguistically Diverse Background	\$234,837
Targeted Community Care Mental Health Respite: Carer Support New Measures 2012-14	\$186,624
Targeted Community Care Personal Helpers and Mentors Expansion New Measures 2012-14	\$370,680
Targeted Community Care Personal Helpers and Mentors New Measures 2012-14 PHaMs Employment	\$186,274
Teaching and Research Aged Care Services (TRACS) - Assisting Aged Care Services to Operate as Learning Environment	\$300,000
Volunteer Grants Program	\$333,787
Volunteer Management Program	\$134,661
Women's Safety Agenda	\$170,204
Young Carers Respite and Information Services Program	\$173,213

Breakdown of 2013-2014 Programme by State, by Activity

Appendix C

State: Victoria	
Activity	Total Funding 2013-14
A Better Start for Children with Disability - Education and Support	\$250,000
Advocacy Support Services	\$675,480
Aged Care Nurse Graduate Placements	\$403,435
Aged Care Vocational Education and Training Qualifications	\$3,180,955
Aged Care Vocational Education and Training Short Courses	\$568,339
Aged Care Vocational Education and Training Skillset Development	\$777,442
Australian Housing and Urban Research Institute	\$678,648
Autism Specific Early Learning and Care Centres	\$890,000
Autism Spectrum Disorder Early Intervention	\$20,198,920
Autism Website	\$200,000
Better Health Care Connections: Aged Care Multidisciplinary Care Coordination and Advisory Services	\$429,091
Better Start for Children with Disability Initiative Early Intervention Services	\$3,925,828
Broadband for Seniors	\$3,559,640
Building a More Skilled and Flexible Aged Care Sector - Better Health Care Connections: Innovative Models of Short-term Intensive Health Care Services for Aged Care Recipients	\$488,182
Building an Indigenous Workforce in Community Care	\$569,900
Building Better Regional Cities	\$3,448,996
Building Capacity Within Aged Care - Encouraging Better Practice in Aged Care	\$948,900
Child Support Advocacy	\$60,000
Childhood Autism Advisors	\$770,000
Children's Contact Services	\$3,341,783
Cinema Access for People with Vision or Hearing Impairment	\$40,375
Clearinghouses	\$1,984,391
Commonwealth Financial Counselling Program	\$4,792,401
Communities for Children - Indigenous Parenting Service - Intensive Family Support Services	\$1,876,034
Communities for Children Direct	\$4,731,292
Communities for Children Facilitating Partners	\$5,303,106
Community Capacity Building	\$2,702,222
Community Playgroups	\$381,359
Dementia Behaviour Management Advisory Service - State/Territory Specific Activities	\$1,959,747
Dementia Training Study Centres - State Specific Activities	\$727,674
Dementia: Aged Care Workforce Education	\$1,813,391
Dementia: Carer Education and Support	\$201,054
Disability Advocacy	\$4,237,561
Disability Care Merits Review	\$191,026
Disability Conference Funding	\$129,016
Disability Employment Assistance	\$48,448,058
Disability Support Activities	\$242,000
Diversity and Social Cohesion	\$41,000
Emergency Relief	\$14,781,137
Enrolled Nurse Training	\$2,147,456
Family and Relationships Services	\$9,512,878
Family Dispute Resolution	\$5,121,227
Family Law Counselling	\$3,785,931

Breakdown of 2013-2014 Programme by State, by Activity

Appendix C

State: Victoria	
Activity	Total Funding 2013-14
Family Mental Health Support Services	\$2,985,615
Family Relationship Centres	\$17,845,363
Financial Capability and Inclusion	\$4,663,257
FRSHE Family Relationships Services	\$228,176
Gender Equality For Women: Community Action Grants	\$445,703
Gender Equality for Women: National Centre of Excellence Special Account	\$4,299,000
Group Volunteers Reducing Social Exclusion for Australians in Residential Care Facilities	\$121,040
Helping Children with Autism Workshops	\$160,000
HOME Advice Fund	\$185,946
Home and Community Care (HACC)	\$5,082,290
Home Energy Saver Scheme	\$1,337,828
Homelessness Research	\$120,800
Improving Justice Responses	\$5,000
Improving Knowledge of Lesbian, Gay, Bisexual, Transgender and Intersex peoples' aged care needs	\$250,000
Improving the Ability of Aged Care Services to Meet the Care Needs of People from Diverse Background	\$10,000
Individual Volunteers Reducing Social Exclusion for Australians Ageing in Place	\$897,120
Individual Volunteers Reducing Social Exclusion for Australians in Residential Care Facilities	\$3,835,709
Insight Education Centre for the Blind and Vision Impaired in Melbourne.	\$1,500,000
International Day of People with Disability	\$7,500
Kids in Focus	\$335,493
Mental Health Respite: Carer Support	\$12,138,561
Money Management Services	\$712,372
MyTime Peer Support Groups for Parents of Young Children with Disabilities (MyTime)	\$3,797,077
National Dementia Support - Building Capacity in Dementia Care	\$1,588,094
National Disability Advocacy Program	\$25,000
National Disability Insurance Scheme	\$500,000
National Find and Connect	\$2,160,519
National Framework for Protecting Australia's Children	\$250,000
National Homelessness Discretionary Grants Projects	\$10,000
National Homelessness Strategy Projects	\$555,000
National Jobs Creation Package	\$34,158
National Rental Incentives	\$8,593,231
National Secretariat Funding	\$919,312
No Interest Loans Scheme - Home Energy Saver Scheme - Buying Service	\$288,694
No Interest Loans Scheme - Home Energy Saver Scheme - Loans	\$1,154,776
Northern Territory Jobs Package	\$108,560
Nurse Practitioner - Aged Care Models of Practice Initiative	\$843,361
Outside School Hours Care for Teenagers with Disability	\$1,299,114
Parenting Orders Program	\$1,964,894
Personal Helpers and Mentors Program	\$24,077,468
Place Based Financial Management Program Services	\$483,472
Post Separation Cooperative Parenting	\$1,558,704

Breakdown of 2013-2014 Programme by State, by Activity

Appendix C

State: Victoria	
Activity	Total Funding 2013-14
Postal Concessions for the Blind	\$1,200,000
Print Disability Services	\$850,000
Reconnect	\$5,138,485
Remote Hearing and Vision Services for Children	\$1,395,500
Respite Support for Carers of Young People with Severe or Profound Disability Program (RSCYP)	\$2,391,582
Royal Commission - Interim Support Services	\$4,215,000
Settlement Grants	\$6,734,566
Specialist Family Violence	\$590,066
Support for Lesbian, Gay, Bisexual, Transgender and Intersex People	\$84,240
Support for Trafficked People Program	\$1,085,574
Support Older People with Diverse Needs	\$442,621
Support to Raise National Awareness of Continence Issues	\$3,673,754
Support to Raise National Awareness of Healthy Ageing	\$59,042
Supported Accommodation Innovation Fund	\$7,137,530
Supporting Children after Separation	\$1,576,050
Supporting People from Culturally and Linguistically Diverse Background	\$1,246,131
Targeted Community Care Family Mental Health Support Services New Measures 2012-14	\$2,833,978
Targeted Community Care Mental Health Respite: Carer Support New Measures 2012-14	\$3,153,176
Targeted Community Care Personal Helpers and Mentors Expansion New Measures 2012-14	\$3,214,403
Targeted Community Care Personal Helpers and Mentors New Measures 2012-14 PHaMs Employment	\$3,885,613
Teaching and Research Aged Care Services (TRACS) - Assisting Aged Care Services to Operate as Learning Environment	\$456,957
Volunteer Grants Program	\$4,830,438
Volunteer Management Program	\$521,218
Women's Safety Agenda	\$337,920
Women's Safety Agenda Respectful Relationships	\$84,690
Young Carers Respite and Information Services Program	\$2,375,613

Breakdown of 2013-2014 Programme by State, by Activity

Appendix C

State: Western Australia	
Activity	Total Funding 2013-14
Advocacy Support Services	\$360,699
Aged Care Nurse Graduate Placements	\$135,808
Aged Care Vocational Education and Training Qualifications	\$804,343
Aged Care Vocational Education and Training Short Courses	\$128,664
Aged Care Vocational Education and Training Skillset Development	\$253,414
Autism Specific Early Learning and Care Centres	\$890,000
Autism Spectrum Disorder Early Intervention	\$4,329,122
Better Health Care Connections: Aged Care Multidisciplinary Care Coordination and Advisory Services	\$231,091
Better Start for Children with Disability Initiative Early Intervention Services	\$1,266,503
Broadband for Seniors	\$234,040
Building Better Regional Cities	\$7,900,000
Building Capacity Within Aged Care - Encouraging Better Practice in Aged Care	\$119,180
Childhood Autism Advisors	\$530,000
Children's Contact Services	\$2,271,950
Commonwealth Financial Counselling Program	\$2,234,187
Communities for Children Direct	\$1,069,060
Communities for Children Facilitating Partners	\$2,123,090
Community Capacity Building	\$1,442,275
Community Playgroups	\$199,517
Dementia Behaviour Management Advisory Service - State/Territory Specific Activities	\$744,197
Dementia Training Study Centres - State Specific Activities	\$578,248
Dementia: Aged Care Workforce Education	\$1,089,816
Dementia: Carer Education and Support	\$96,819
Disability Advocacy	\$1,993,613
Disability Employment Assistance	\$26,075,628
Diversity and Social Cohesion	\$90,000
Emergency Relief	\$4,046,578
Enrolled Nurse Training	\$1,020,462
Essential Assistance to Aboriginal and Torres Strait Islander people and people in remote locations	\$36,000
Family and Relationships Services	\$3,664,190
Family Dispute Resolution	\$1,760,335
Family Law Counselling	\$1,983,429
Family Mental Health Support Services	\$2,250,140
Family Relationship Centres	\$8,819,774
FRSHE Family Relationships Services	\$126,288
Gender Equality For Women: Community Action Grants	\$171,073
Group Volunteers Reducing Social Exclusion for Australians in Residential Care Facilities	\$10,680
Helping Children with Autism Workshops	\$95,000
HOME Advice Fund	\$189,040
Home Energy Saver Scheme	\$417,929
Improving the Ability of Aged Care Services to Meet the Care Needs of People from Diverse Background	\$97,071
Indigenous Remote Service Delivery Traineeships - Employment of Trainees	\$73,673

Breakdown of 2013-2014 Programme by State, by Activity

Appendix C

State: Western Australia	
Activity	Total Funding 2013-14
Individual Volunteers Reducing Social Exclusion for Australians Ageing in Place	\$156,640
Individual Volunteers Reducing Social Exclusion for Australians in Residential Care Facilities	\$911,031
International Day of People with Disability	\$4,000
Kids in Focus	\$231,329
Mental Health Respite: Carer Support	\$5,969,017
Money Management Services	\$2,908,124
National Find and Connect	\$290,000
National Framework for Protecting Australia's Children	\$15,000
National Jobs Creation Package	\$1,081,714
National Rental Incentives	\$818,147
Nurse Practitioner - Aged Care Models of Practice Initiative	\$757,096
Outside School Hours Care for Teenagers with Disability	\$403,917
Parenting Orders Program	\$720,659
Personal Helpers and Mentors Program	\$7,994,877
Post Separation Cooperative Parenting	\$685,243
Print Disability Services	\$326,000
Reconnect	\$2,183,599
Respite Support for Carers of Young People with Severe or Profound Disability Program (RSCYP)	\$548,548
Royal Commission - Interim Support Services	\$1,520,000
Settlement Grants	\$2,110,183
Specialist Family Violence	\$284,795
Supporting Children after Separation	\$641,528
Supporting People from Culturally and Linguistically Diverse Background	\$137,853
Targeted Community Care Family Mental Health Support Services New Measures 2012-14	\$1,357,259
Targeted Community Care Mental Health Respite: Carer Support New Measures 2012-14	\$1,507,550
Targeted Community Care Personal Helpers and Mentors Expansion New Measures 2012-14	\$3,172,140
Targeted Community Care Personal Helpers and Mentors New Measures 2012-14 PHaMs Employment	\$2,276,447
Volunteer Grants Program	\$1,065,693
Volunteer Management Program	\$336,700
Young Carers Respite and Information Services Program	\$378,079
Respite Support for Carers of Young People with Severe or Profound Disability Program (RSCYP)	\$548,548
Targeted Community Care Mental Health Respite: Carer Support New Measures 2012-14	\$1,507,550
Targeted Community Care Personal Helpers and Mentors Expansion New Measures 2012-14	\$3,172,140
Targeted Community Care Personal Helpers and Mentors New Measures 2012-14 PHaMs Employment	\$2,276,447
Young Carers Respite and Information Services Program	\$378,079

Organisation by Statistical Area 3 (SA3)**Adelaide City**

Accessible Arts
Adult Learning Australia Ltd
Adventist Development and Relief Agency Australia Limited - Brisbane
African Communities Council of South Australia
African Womens Federation SA Inc
Aged and Community Services SA & NT
Aged Care and Housing Group Incorporated
AGOSCI Inc
Alzheimer's Australia Inc
Alzheimer's Australia NSW
Alzheimers Australia SA
Anglicare SA Ltd
Arts Access Victoria
Australasian Society for Intellectual Disability
Australian Aphasia Association Inc
Australian Council of Social Service
Australian Rehabilitation and Assistive Technology Association (ARATA)
Australian Research Alliance for Children and Youth
Australian Tertiary Education Network on Disability (ATEND) Incorporated
Baptist Care (SA) Inc
Carer Support and Respite Centre
Child Migrants Trust
Children with Disability Australia
Chinese Welfare Services of SA Inc
CommunityWest Incorporated
COTA Australia
Department of Forensic Medicine
Disability Advocacy Network Australia (DANA) Limited
Families Australia Incorporated
Family Relationship Services Australia Ltd
Federation of Ethnic Communities' Councils of Australia (FECCA)
Flinders University
Foodbank Australia Limited
Helping Hand Aged Care Inc
La Trobe University
Lutheran Church of Australia, SA & NT District Inc
Macular Disease Foundation Australia
Metabolic Dietary Disorders Association
Middle Eastern Communities Council of SA
Migrant Resource Centre of SA Inc
Multicultural Communities Council of SA Incorporated
Multicultural Youth SA Inc

Organisation by Statistical Area 3 (SA3)

Muslim Women's Association of SA Inc
National Disability Services
Netball Australia
Northside Community Forum Incorporated
Nunkuwarrin Yunti of South Australia Incorporated
Parkinsons South Australia Inc
Pastoral & Spiritual Care of Older People Inc
People with Multiple Sclerosis Victoria Incorporated
Playgroup Australia Limited
Playgroup Queensland Ltd
Raising Children Network (Australia) Limited
ReachOut Australia
Relationships Australia South Australia
Relationships Australia South Australia Limited
Round Table for Information Access for People with Print Disabilities
Royal District Nursing Service Limited
SecondBite
Senses Australia
Social Ventures Australia Limited
Speak Out Association Of Tasmania Inc
Spinal Cord Injuries Australia Ltd
St John Ambulance Australia South Australia
The Adelaide Day Centre For Homeless Persons Inc
The Parenting Research Centre
The Salvation Army (SA) Property Trust
Time for Kids Inc
UnitingCare Wesley Adelaide Inc
UoM Commercial Ltd
Victorian Advocacy League for Individuals with Disability Inc
Victorian Council of Social Services
Volunteering and Contact ACT Inc
Volunteering Australia Incorporated
Women with Disabilities Aust.
Young Women's Christian Association of Adelaide Incorporated

Adelaide Hills

Accessible Arts
Adult Learning Australia Ltd
Adventist Development and Relief Agency Australia Limited - Brisbane
African Communities Council of South Australia
African Womens Federation SA Inc
Aged and Community Services SA & NT
Aged Care and Housing Group Incorporated

Organisation by Statistical Area 3 (SA3)

AGOSCI Inc
Alzheimer's Australia Inc
Alzheimer's Australia NSW
Alzheimers Australia SA
Anglicare SA Ltd
Arts Access Victoria
Australasian Society for Intellectual Disability
Australian Aphasia Association Inc
Australian Council of Social Service
Australian Rehabilitation and Assistive Technology Association (ARATA)
Australian Research Alliance for Children and Youth
Australian Tertiary Education Network on Disability (ATEND) Incorporated
Baptist Care (SA) Inc
Carer Support and Respite Centre
Child Migrants Trust
Children with Disability Australia
Chinese Welfare Services of SA Inc
CommunityWest Incorporated
COTA Australia
Department of Forensic Medicine
Disability Advocacy Network Australia (DANA) Limited
Families Australia Incorporated
Family Relationship Services Australia Ltd
Federation of Ethnic Communities' Councils of Australia (FECCA)
Flinders University
Foodbank Australia Limited
Helping Hand Aged Care Inc
La Trobe University
Lutheran Church of Australia, SA & NT District Inc
Macular Disease Foundation Australia
Metabolic Dietary Disorders Association
Middle Eastern Communities Council of SA
Migrant Resource Centre of SA Inc
Multicultural Communities Council of SA Incorporated
Multicultural Youth SA Inc
Muslim Women's Association of SA Inc
National Disability Services
Netball Australia
Northside Community Forum Incorporated
Nunkuwarrin Yunti of South Australia Incorporated
Parkinsons South Australia Inc
Pastoral & Spiritual Care of Older People Inc
People with Multiple Sclerosis Victoria Incorporated

Organisation by Statistical Area 3 (SA3)

Playgroup Australia Limited
Playgroup Queensland Ltd
Raising Children Network (Australia) Limited
ReachOut Australia
Relationships Australia South Australia
Relationships Australia South Australia Limited
Round Table for Information Access for People with Print Disabilities
Royal District Nursing Service Limited
SecondBite
Senses Australia
Social Ventures Australia Limited
Speak Out Association Of Tasmania Inc
Spinal Cord Injuries Australia Ltd
The Adelaide Day Centre For Homeless Persons Inc
The Parenting Research Centre
The Salvation Army (SA) Property Trust
Time for Kids Inc
UnitingCare Wesley Adelaide Inc
UoM Commercial Ltd
Victorian Advocacy League for Individuals with Disability Inc
Victorian Council of Social Services
Volunteering and Contact ACT Inc
Volunteering Australia Incorporated
Volunteering SA & NT Inc
Women with Disabilities Aust.

Albany

Accessible Arts
Adult Learning Australia Ltd
Advocare Inc
AGOSCI Inc
Alzheimer's Australia Inc
Alzheimer's Australia NSW
Alzheimers Australia SA
Arts Access Victoria
Australasian Society for Intellectual Disability
Australian Aphasia Association Inc
Australian Council of Social Service
Australian Rehabilitation and Assistive Technology Association (ARATA)
Australian Research Alliance for Children and Youth
Australian Tertiary Education Network on Disability (ATEND) Incorporated
Central Agcare Incorporated
Child Migrants Trust

Organisation by Statistical Area 3 (SA3)

Children with Disability Australia
CommunityWest Incorporated
COTA Australia
Department of Forensic Medicine
Disability Advocacy Network Australia (DANA) Limited
Families Australia Incorporated
Family Relationship Services Australia Ltd
Federation of Ethnic Communities' Councils of Australia (FECCA)
Financial Counsellors' Association of Western Australia (Inc)
Foodbank Australia Limited
Great Southern Institute of Technology
La Trobe University
Macular Disease Foundation Australia
Metabolic Dietary Disorders Association
Mission Australia
National Disability Services
Netball Australia
Northside Community Forum Incorporated
Parkinsons South Australia Inc
Pastoral & Spiritual Care of Older People Inc
People with Multiple Sclerosis Victoria Incorporated
Playgroup Australia Limited
Playgroup Queensland Ltd
Rainbow Coast Neighbourhood Centre Inc.
Raising Children Network (Australia) Limited
ReachOut Australia
Relationships Australia (Western Australia) Inc
Round Table for Information Access for People with Print Disabilities
Royal District Nursing Service Limited
SecondBite
Senses Australia
Social Ventures Australia Limited
Southern Agcare Inc
Speak Out Association Of Tasmania Inc
Spinal Cord Injuries Australia Ltd
St Vincent de Paul Society (WA) Inc
The Parenting Research Centre
The Salvation Army (WA) Property Trust
UoM Commercial Ltd
Victorian Advocacy League for Individuals with Disability Inc
Victorian Council of Social Services
Volunteering and Contact ACT Inc
Volunteering Australia Incorporated

Organisation by Statistical Area 3 (SA3)

Women with Disabilities Aust.

Albury

Accessible Arts
Adult Learning Australia Ltd
Aged & Community Services NSW & ACT
AGOSCI Inc
Albury Wodonga Volunteer Resource Bureau Inc
Alzheimer's Australia Inc
Alzheimer's Australia NSW
Alzheimers Australia SA
Arts Access Victoria
Australasian Society for Intellectual Disability
Australian Aphasia Association Inc
Australian Council of Social Service
Australian Rehabilitation and Assistive Technology Association (ARATA)
Australian Research Alliance for Children and Youth
Australian Tertiary Education Network on Disability (ATEND) Incorporated
Child Migrants Trust
Children with Disability Australia
Community Information and Support Victoria Inc
CommunityWest Incorporated
COTA Australia
Cummeragunja Housing & Development Aboriginal Corp
Department of Forensic Medicine
Disability Advocacy Network Australia (DANA) Limited
Families Australia Incorporated
Family Relationship Services Australia Ltd
Federation of Ethnic Communities' Councils of Australia (FECCA)
Foodbank Australia Limited
Gateway Health
HammondCare
La Trobe University
Loddon Mallee Housing Services Ltd
Macular Disease Foundation Australia
Metabolic Dietary Disorders Association
National Disability Services
Netball Australia
Northside Community Forum Incorporated
NSW Services For The Treatment & Rehab Of T&T Survivors - STARTTS
Parkinsons South Australia Inc
Pastoral & Spiritual Care of Older People Inc
People with Multiple Sclerosis Victoria Incorporated

Organisation by Statistical Area 3 (SA3)

Playgroup Australia Limited
Playgroup Queensland Ltd
Powerhouse Youth Theatre Inc
Raising Children Network (Australia) Limited
ReachOut Australia
Relationships Australia (NSW)
Round Table for Information Access for People with Print Disabilities
Royal District Nursing Service Limited
SecondBite
Senses Australia
Settlement Services International Inc
Social Ventures Australia Limited
Speak Out Association Of Tasmania Inc
Spinal Cord Injuries Australia Ltd
St Vincent de Paul Society NSW
Sydney Anglican Home Mission Society Council
The Parenting Research Centre
The Trustee for Centacare Catholic Family Services Trust Fund
The Trustee for The Salvation Army (NSW) Property Trust
Together For Humanity Foundation
UoM Commercial Ltd
Victorian Advocacy League for Individuals with Disability Inc
Victorian Council of Social Services
Volunteering and Contact ACT Inc
Volunteering Australia Incorporated
Wagga Wagga Family Support Service Inc
Women with Disabilities Aust.

Alice Springs

Accessible Arts
Adult Learning Australia Ltd
AGOSCI Inc
Akeyulerre Inc
Alice Springs Women's Shelter
Alice Springs Youth Accommodation & Support Service
Alzheimer's Australia Inc
Alzheimer's Australia NSW
Alzheimers Australia SA
Arts Access Victoria
Australasian Society for Intellectual Disability
Australian Aphasia Association Inc
Australian Council of Social Service
Australian Rehabilitation and Assistive Technology Association (ARATA)

Organisation by Statistical Area 3 (SA3)

Australian Research Alliance for Children and Youth
Australian Tertiary Education Network on Disability (ATEND) Incorporated
Barkly Region Alcohol and Drug Abuse Advisory Group (BRADAAG)
Barkly Regional Council
Belyuen Community Government Council
Carers N.T. Incorporated
CatholicCare NT
Central Australian Aboriginal Congress
Child Migrants Trust
Children with Disability Australia
CommunityWest Incorporated
COTA Australia
Crisis Accommodation Gove (Inc)
Department of Forensic Medicine
Disability Advocacy Network Australia (DANA) Limited
Families Australia Incorporated
Family Relationship Services Australia Ltd
Federation of Ethnic Communities' Councils of Australia (FECCA)
Foodbank Australia Limited
HK Training & Consultancy Pty Ltd
Katherine Women's Crisis Centre
La Trobe University
Lutheran Church of Australia, SA & NT District Inc
Mabunji Aboriginal Resource Association Incorporated
Macular Disease Foundation Australia
Mental Illness Fellowship of Australia (NT) Incorporated
Metabolic Dietary Disorders Association
Mission Australia
Multicultural Community Services of Central Australia Inc
National Disability Services
Netball Australia
Nhulunbuy Community Neighbourhood Centre
Northern Territory AIDS and Hepatitis Council Inc.
Northside Community Forum Incorporated
NPY Women's Council Aboriginal Corporation
Parkinsons South Australia Inc
Pastoral & Spiritual Care of Older People Inc
People with Multiple Sclerosis Victoria Incorporated
Playgroup Australia Limited
Playgroup Queensland Ltd
Raising Children Network (Australia) Limited
ReachOut Australia
Round Table for Information Access for People with Print Disabilities

Organisation by Statistical Area 3 (SA3)

Royal District Nursing Service Limited
Salvation Army - NT
SecondBite
Senses Australia
Social Ventures Australia Limited
Somerville Community Services Inc
Speak Out Association Of Tasmania Inc
Spinal Cord Injuries Australia Ltd
St Vincent de Paul - NT Inc
Synod of the Diocese of the Northern Territory (Inc)
Tangentyere Council Inc
Tennant Creek Women's Refuge Inc
The Gathering Inc.
The Parenting Research Centre
UoM Commercial Ltd
Victorian Advocacy League for Individuals with Disability Inc
Victorian Council of Social Services
Volunteering and Contact ACT Inc
Volunteering Australia Incorporated
Waltja Tjutangku Palyapayi Aboriginal Corporation
Warlpiri Youth Development Aboriginal
Women with Disabilities Aust.

Armadale

Accessible Arts
Adult Learning Australia Ltd
Advocare Inc
AGOSCI Inc
Alzheimer's Australia Inc
Alzheimer's Australia NSW
Alzheimers Australia SA
Arts Access Victoria
Association for Services to Torture and Trauma Survivors
Australasian Society for Intellectual Disability
Australian Aphasia Association Inc
Australian Council of Social Service
Australian Red Cross Society Carlton
Australian Rehabilitation and Assistive Technology Association (ARATA)
Australian Research Alliance for Children and Youth
Australian Tertiary Education Network on Disability (ATEND) Incorporated
Centrecare Inc
Child Migrants Trust
Children with Disability Australia

Organisation by Statistical Area 3 (SA3)

CommunityWest Incorporated
COTA Australia
Department of Forensic Medicine
Disability Advocacy Network Australia (DANA) Limited
Ethnic Disability Advocacy Centre
Families Australia Incorporated
Family Relationship Services Australia Ltd
Federation of Ethnic Communities' Councils of Australia (FECCA)
Financial Counsellors' Association of Western Australia (Inc)
Foodbank Australia Limited
Fremantle Multicultural Centre Inc
Great Southern Institute of Technology
Italo Australian Welfare & Cultural Centre Inc.
Jacaranda Community Centre Inc
La Trobe University
Macular Disease Foundation Australia
Mercy Community Services Inc.
Metabolic Dietary Disorders Association
Metropolitan Migrant Resource Centre
Mission Australia
Multicultural Services Centre of WA Inc
National Disability Services
Netball Australia
Northside Community Forum Incorporated
Parkinsons South Australia Inc
Pastoral & Spiritual Care of Older People Inc
People with Multiple Sclerosis Victoria Incorporated
Playgroup Australia Limited
Playgroup Queensland Ltd
Raising Children Network (Australia) Limited
ReachOut Australia
Relationships Australia (Western Australia) Inc
Round Table for Information Access for People with Print Disabilities
Royal District Nursing Service Limited
Ruah Community Services
Save the Children Australia as Trustee for Save the Children Australia Trust
SecondBite
Senses Australia
Social Ventures Australia Limited
Speak Out Association Of Tasmania Inc
Spinal Cord Injuries Australia Ltd
St Vincent de Paul Society (WA) Inc
Sussex Street Community Law Service Inc

Organisation by Statistical Area 3 (SA3)

The Parenting Research Centre
The Salvation Army (WA) Property Trust
UoM Commercial Ltd
Victorian Advocacy League for Individuals with Disability Inc
Victorian Council of Social Services
Volunteering and Contact ACT Inc
Volunteering Australia Incorporated
Wanslea Family Services Inc
Women with Disabilities Aust.

Armidale

Accessible Arts
Adult Learning Australia Ltd
Aged & Community Services NSW & ACT
AGOSCI Inc
Alzheimer's Australia Inc
Alzheimer's Australia NSW
Alzheimers Australia SA
Armidale Neighbourhood Centre Incorporated
Arts Access Victoria
Australasian Society for Intellectual Disability
Australian Aphasia Association Inc
Australian Council of Social Service
Australian Rehabilitation and Assistive Technology Association (ARATA)
Australian Research Alliance for Children and Youth
Australian Tertiary Education Network on Disability (ATEND) Incorporated
CARE Goondiwindi Association Inc
Centacare New England North West
Child Migrants Trust
Children with Disability Australia
CommunityWest Incorporated
COTA Australia
Department of Forensic Medicine
Disability Advocacy Network Australia (DANA) Limited
Families Australia Incorporated
Family Relationship Services Australia Ltd
Federation of Ethnic Communities' Councils of Australia (FECCA)
Foodbank Australia Limited
HammondCare
Inverell Refuge Centre Inc
La Trobe University
Macular Disease Foundation Australia
Metabolic Dietary Disorders Association

Organisation by Statistical Area 3 (SA3)

National Disability Services
Netball Australia
Northside Community Forum Incorporated
NSW Services For The Treatment & Rehab Of T&T Survivors - STARTTS
Parkinsons South Australia Inc
Pastoral & Spiritual Care of Older People Inc
People with Multiple Sclerosis Victoria Incorporated
Playgroup Australia Limited
Playgroup Queensland Ltd
Powerhouse Youth Theatre Inc
Raising Children Network (Australia) Limited
ReachOut Australia
Relationships Australia (NSW)
Round Table for Information Access for People with Print Disabilities
Royal District Nursing Service Limited
SecondBite
Senses Australia
Settlement Services International Inc
Social Ventures Australia Limited
Speak Out Association Of Tasmania Inc
Spinal Cord Injuries Australia Ltd
St Vincent de Paul Society NSW
Sydney Anglican Home Mission Society Council
The Parenting Research Centre
The Trustee for The Salvation Army (NSW) Property Trust
Together For Humanity Foundation
UoM Commercial Ltd
Victorian Advocacy League for Individuals with Disability Inc
Victorian Council of Social Services
Volunteering and Contact ACT Inc
Volunteering Australia Incorporated
Walhallow Aboriginal Corporation
Women with Disabilities Aust.

Auburn

Accessible Arts
Adult Learning Australia Ltd
Aged & Community Services NSW & ACT
AGOSCI Inc
Alzheimer's Australia Inc
Alzheimer's Australia NSW
Alzheimers Australia SA
Arts Access Victoria

Organisation by Statistical Area 3 (SA3)

Asian Women at Work Inc
Assyrian Australian Association
Auburn Diversity Services Incorporated
Australasian Society for Intellectual Disability
Australian Aphasia Association Inc
Australian Council of Social Service
Australian Red Cross Society Carlton
Australian Rehabilitation and Assistive Technology Association (ARATA)
Australian Research Alliance for Children and Youth
Australian Tertiary Education Network on Disability (ATEND) Incorporated
Child Migrants Trust
Children with Disability Australia
Chinese Australian Services Society Limited
CommunityWest Incorporated
COTA Australia
Creating Links NSW Ltd
Department of Forensic Medicine
Disability Advocacy Network Australia (DANA) Limited
Families Australia Incorporated
Family Relationship Services Australia Ltd
Federation of Ethnic Communities' Councils of Australia (FECCA)
Foodbank Australia Limited
Granville Multicultural Community Centre Incorporated
HammondCare
Iranian Community Organisation
La Trobe University
Macular Disease Foundation Australia
Metabolic Dietary Disorders Association
Muslim Women Association
National Disability Services
Netball Australia
Northside Community Forum Incorporated
NSW Services For The Treatment & Rehab Of T&T Survivors - STARTTS
Parkinsons South Australia Inc
Pastoral & Spiritual Care of Older People Inc
People with Multiple Sclerosis Victoria Incorporated
Playgroup Australia Limited
Playgroup Queensland Ltd
Powerhouse Youth Theatre Inc
Raising Children Network (Australia) Limited
ReachOut Australia
Refuge of Hope Inc
Relationships Australia (NSW)

Organisation by Statistical Area 3 (SA3)

Round Table for Information Access for People with Print Disabilities
Royal District Nursing Service Limited
SecondBite
Senses Australia
Settlement Services International Inc
Social Ventures Australia Limited
Speak Out Association Of Tasmania Inc
Spinal Cord Injuries Australia Ltd
Sydney Anglican Home Mission Society Council
Sydney Multicultural Community Services Inc.
The Parenting Research Centre
The Trustee for The Salvation Army (NSW) Property Trust
Together For Humanity Foundation
UoM Commercial Ltd
Victorian Advocacy League for Individuals with Disability Inc
Victorian Council of Social Services
Volunteering and Contact ACT Inc
Volunteering Australia Incorporated
Wesley Community Services Limited
Women with Disabilities Aust.
Woodville Community Services

Augusta - Margaret River - Busselton

Accessible Arts
Adult Learning Australia Ltd
Advocare Inc
Agencies for South West Accommodation Inc
AGOSCI Inc
Alzheimer's Australia Inc
Alzheimer's Australia NSW
Alzheimers Australia SA
Arts Access Victoria
Australasian Society for Intellectual Disability
Australian Aphasia Association Inc
Australian Council of Social Service
Australian Rehabilitation and Assistive Technology Association (ARATA)
Australian Research Alliance for Children and Youth
Australian Tertiary Education Network on Disability (ATEND) Incorporated
Child Migrants Trust
Children with Disability Australia
CommunityWest Incorporated
COTA Australia
Department of Forensic Medicine

Organisation by Statistical Area 3 (SA3)

Disability Advocacy Network Australia (DANA) Limited
Families Australia Incorporated
Family Relationship Services Australia Ltd
Federation of Ethnic Communities' Councils of Australia (FECCA)
Financial Counsellors' Association of Western Australia (Inc)
Foodbank Australia Limited
Great Southern Institute of Technology
La Trobe University
Macular Disease Foundation Australia
Metabolic Dietary Disorders Association
Multicultural Services Centre of WA Inc
National Disability Services
Netball Australia
Northside Community Forum Incorporated
Parkinsons South Australia Inc
Pastoral & Spiritual Care of Older People Inc
People with Multiple Sclerosis Victoria Incorporated
Playgroup Australia Limited
Playgroup Queensland Ltd
Raising Children Network (Australia) Limited
ReachOut Australia
Relationships Australia (Western Australia) Inc
Round Table for Information Access for People with Print Disabilities
Royal District Nursing Service Limited
SecondBite
Senses Australia
Social Ventures Australia Limited
South West Refuge Inc
Speak Out Association Of Tasmania Inc
Spinal Cord Injuries Australia Ltd
St Vincent de Paul Society (WA) Inc
The Parenting Research Centre
The Salvation Army (WA) Property Trust
UoM Commercial Ltd
Victorian Advocacy League for Individuals with Disability Inc
Victorian Council of Social Services
Volunteering and Contact ACT Inc
Volunteering Australia Incorporated
Women with Disabilities Aust.

Bald Hills - Everton Park

ACCESS Community Services Limited
Accessible Arts

Organisation by Statistical Area 3 (SA3)

Adult Learning Australia Ltd
AGOSCI Inc
Alzheimer's Australia Inc
Alzheimer's Australia NSW
Alzheimers Australia SA
Arts Access Victoria
Australasian Society for Intellectual Disability
Australian Aphasia Association Inc
Australian Council of Social Service
Australian Rehabilitation and Assistive Technology Association (ARATA)
Australian Research Alliance for Children and Youth
Australian Tertiary Education Network on Disability (ATEND) Incorporated
Brisbane Youth Service Inc
Centacare Brisbane
Chermside and District Senior Citizens Centre Incorporated
Child Migrants Trust
Children with Disability Australia
Co As It Community Services Inc
CommunityWest Incorporated
COTA Australia
Department of Forensic Medicine
Disability Advocacy Network Australia (DANA) Limited
Families Australia Incorporated
Family Relationship Services Australia Ltd
Federation of Ethnic Communities' Councils of Australia (FECCA)
Foodbank Australia Limited
Greek Orthodox Community of St George Brisbane
Guide Dogs for the Blind Association of Queensland.
Inala Community House
Jigsaw Queensland Incorporated
La Trobe University
Macular Disease Foundation Australia
MDA Ltd
Metabolic Dietary Disorders Association
Micah Projects Inc
Multicultural Community Centre Ltd
National Disability Services
Netball Australia
Nexus Care Incorporated
Northside Community Forum Incorporated
Parkinsons South Australia Inc
Pastoral & Spiritual Care of Older People Inc
People with Multiple Sclerosis Victoria Incorporated

Organisation by Statistical Area 3 (SA3)

Playgroup Australia Limited
Playgroup Queensland Ltd
Queensland Program of Assistance for Survivors of Torture and Trauma Assn Inc
Raising Children Network (Australia) Limited
ReachOut Australia
Round Table for Information Access for People with Print Disabilities
Royal District Nursing Service Limited
SecondBite
Senses Australia
Social Ventures Australia Limited
Speak Out Association Of Tasmania Inc
Spinal Cord Injuries Australia Ltd
St. Vincent de Paul Society Queensland
The Corporation of the Synod of the Diocese of Brisbane
The Ethnic Communities Council of Queensland Limited
The Parenting Research Centre
The Trustee for The Salvation Army (NSW) Property Trust
The Uniting Church in Australia Property Trust (Q) T/A as Uniting Care Community
University of Queensland
University of the Sunshine Coast
UoM Commercial Ltd
Victorian Advocacy League for Individuals with Disability Inc
Victorian Council of Social Services
Volunteering and Contact ACT Inc
Volunteering Australia Incorporated
Women with Disabilities Aust.

Ballarat

Accessible Arts
Adult Learning Australia Ltd
AGOSCI Inc
Alzheimer's Australia Inc
Alzheimer's Australia NSW
Alzheimers Australia SA
Anglican Aged Care Services Group T/A Benetas
Anglicare Victoria
Arts Access Victoria
Australasian Society for Intellectual Disability
Australian Aphasia Association Inc
Australian Council of Social Service
Australian Rehabilitation and Assistive Technology Association (ARATA)
Australian Research Alliance for Children and Youth
Australian Tertiary Education Network on Disability (ATEND) Incorporated

Organisation by Statistical Area 3 (SA3)

Berry Street Victoria Inc
CatholicCare Victoria Tasmania Limited
Centre for Multicultural Youth
Child & Family Services Ballarat
Child Migrants Trust
Children with Disability Australia
CommunityWest Incorporated
COTA Australia
Department of Forensic Medicine
Disability Advocacy Network Australia (DANA) Limited
Disability Sport and Recreation Limited
Eastern Volunteer Resource Centre Inc
Families Australia Incorporated
Family Relationship Services Australia Ltd
Federation of Ethnic Communities' Councils of Australia (FECCA)
Foodbank Australia Limited
Geelong Ethnic Community Councils Inc
HammondCare
La Trobe University
Macular Disease Foundation Australia
Metabolic Dietary Disorders Association
Multicultural Centre for Women's Health
National Disability Services
Netball Australia
Northside Community Forum Incorporated
Parkinsons South Australia Inc
Pastoral & Spiritual Care of Older People Inc
People with Multiple Sclerosis Victoria Incorporated
Playgroup Australia Limited
Playgroup Queensland Ltd
Raising Children Network (Australia) Limited
ReachOut Australia
Relationships Australia (Victoria) Inc
Round Table for Information Access for People with Print Disabilities
Royal District Nursing Service Limited
SecondBite
Senses Australia
Social Ventures Australia Limited
Speak Out Association Of Tasmania Inc
Spinal Cord Injuries Australia Ltd
The Parenting Research Centre
The Salvation Army (Victoria) Property Trust
The Uniting Church in Australia Property Trust (Victoria)

Organisation by Statistical Area 3 (SA3)

Together For Humanity Foundation
University of Queensland
UoM Commercial Ltd
Victorian Advocacy League for Individuals with Disability Inc
Victorian Council of Social Services
Volunteering and Contact ACT Inc
Volunteering Australia Incorporated
Women with Disabilities Aust.

Bankstown

Accessible Arts
Adult Learning Australia Ltd
Aged & Community Services NSW & ACT
AGOSCI Inc
Alzheimer's Australia Inc
Alzheimer's Australia NSW
Alzheimers Australia SA
Arts Access Victoria
Asian Women at Work Inc
Australasian Society for Intellectual Disability
Australian Aphasia Association Inc
Australian Council of Social Service
Australian Red Cross Society Carlton
Australian Rehabilitation and Assistive Technology Association (ARATA)
Australian Research Alliance for Children and Youth
Australian Tertiary Education Network on Disability (ATEND) Incorporated
Break Thru People Solutions
Child Migrants Trust
Children with Disability Australia
Chinese Australian Services Society Limited
CommunityWest Incorporated
COTA Australia
Creating Links NSW Ltd
Department of Forensic Medicine
Disability Advocacy Network Australia (DANA) Limited
Families Australia Incorporated
Family Relationship Services Australia Ltd
Federation of Ethnic Communities' Councils of Australia (FECCA)
Foodbank Australia Limited
HammondCare
La Trobe University
Liverpool Volunteer Resource Centre
Macular Disease Foundation Australia

Organisation by Statistical Area 3 (SA3)

Metabolic Dietary Disorders Association
Muslim Women Association
National Disability Services
Netball Australia
Northside Community Forum Incorporated
NSW Services For The Treatment & Rehab Of T&T Survivors - STARTTS
Parkinsons South Australia Inc
Pastoral & Spiritual Care of Older People Inc
People with Multiple Sclerosis Victoria Incorporated
Playgroup Australia Limited
Playgroup Queensland Ltd
Powerhouse Youth Theatre Inc
Raising Children Network (Australia) Limited
ReachOut Australia
Refuge of Hope Inc
Relationships Australia (NSW)
Round Table for Information Access for People with Print Disabilities
Royal District Nursing Service Limited
SecondBite
Senses Australia
Settlement Services International Inc
Social Ventures Australia Limited
Speak Out Association Of Tasmania Inc
Spinal Cord Injuries Australia Ltd
St Vincent de Paul Society NSW
Sydney Anglican Home Mission Society Council
Sydney Multicultural Community Services Inc.
The Parenting Research Centre
The Trustee for The Salvation Army (NSW) Property Trust
The Uniting Church In Australia Property Trust (NSW)
Together For Humanity Foundation
Trustees of the Roman Catholic Church of the Archdiocese of Sydney
UoM Commercial Ltd
Victorian Advocacy League for Individuals with Disability Inc
Victorian Council of Social Services
Volunteering and Contact ACT Inc
Volunteering Australia Incorporated
Women with Disabilities Aust.

Banyule

Accessible Arts
Adult Learning Australia Ltd
AGOSCI Inc

Organisation by Statistical Area 3 (SA3)

Alzheimer's Australia Inc
Alzheimer's Australia NSW
Alzheimers Australia SA
Anglican Aged Care Services Group T/A Benetas
Anglicare Victoria
Arabic Welfare Incorporated
Arts Access Victoria
Australasian Society for Intellectual Disability
Australian Aphasia Association Inc
Australian Council of Social Service
Australian Greek Welfare Society Limited
Australian Muslim Women's Centre for Human Rights
Australian Rehabilitation and Assistive Technology Association (ARATA)
Australian Research Alliance for Children and Youth
Australian Tertiary Education Network on Disability (ATEND) Incorporated
Australian-Multicultural Community Services Inc.
Banyule Community Health
Berry Street Victoria Inc
Centre for Multicultural Youth
Child Migrants Trust
Children with Disability Australia
Community Information and Support Victoria Inc
CommunityWest Incorporated
COTA Australia
Department of Forensic Medicine
Disability Advocacy Network Australia (DANA) Limited
Disability Sport and Recreation Limited
Eastern Volunteer Resource Centre Inc
Families Australia Incorporated
Family Mediation Centre
Family Relationship Services Australia Ltd
Federation of Ethnic Communities' Councils of Australia (FECCA)
Foodbank Australia Limited
HammondCare
Jesuit Social Services
La Trobe University
Macular Disease Foundation Australia
Metabolic Dietary Disorders Association
Multicultural Centre for Women's Health
National Disability Services
Netball Australia
Nillumbik Community Health Service Ltd
Northside Community Forum Incorporated

Organisation by Statistical Area 3 (SA3)

Parkinsons South Australia Inc
Pastoral & Spiritual Care of Older People Inc
People with Multiple Sclerosis Victoria Incorporated
Playgroup Australia Limited
Playgroup Queensland Ltd
Raising Children Network (Australia) Limited
ReachOut Australia
Relationships Australia (Victoria) Inc
Round Table for Information Access for People with Print Disabilities
Royal District Nursing Service Limited
SecondBite
Senses Australia
Social Ventures Australia Limited
Speak Out Association Of Tasmania Inc
Spectrum Migrant Resource Centre Inc.
Spinal Cord Injuries Australia Ltd
The Parenting Research Centre
The Salvation Army (Victoria) Property Trust
The Uniting Church in Australia Property Trust (Victoria)
Together For Humanity Foundation
University of Queensland
UoM Commercial Ltd
Victorian Aboriginal Child Care Agency Co Op Ltd
Victorian Aboriginal Health Service Co Operative Ltd
Victorian Advocacy League for Individuals with Disability Inc
Victorian Council of Social Services
Volunteering and Contact ACT Inc
Volunteering Australia Incorporated
Whittlesea Community Connections Inc
Women with Disabilities Aust.

Barkly

Accessible Arts
Adult Learning Australia Ltd
AGOSCI Inc
Alice Springs Women's Shelter
Alice Springs Youth Accommodation & Support Service
Alzheimer's Australia Inc
Alzheimer's Australia NSW
Alzheimers Australia SA
Anyinginyi Health Aboriginal Corporation
Arts Access Victoria
Australasian Society for Intellectual Disability

Organisation by Statistical Area 3 (SA3)

Australian Aphasia Association Inc
Australian Council of Social Service
Australian Rehabilitation and Assistive Technology Association (ARATA)
Australian Research Alliance for Children and Youth
Australian Tertiary Education Network on Disability (ATEND) Incorporated
Barkly Region Alcohol and Drug Abuse Advisory Group (BRADAAG)
Barkly Regional Council
Belyuen Community Government Council
Carers N.T. Incorporated
CatholicCare NT
Central Australian Aboriginal Congress
Child Migrants Trust
Children with Disability Australia
CommunityWest Incorporated
COTA Australia
Crisis Accommodation Gove (Inc)
Department of Forensic Medicine
Disability Advocacy Network Australia (DANA) Limited
Families Australia Incorporated
Family Relationship Services Australia Ltd
Federation of Ethnic Communities' Councils of Australia (FECCA)
Foodbank Australia Limited
HK Training & Consultancy Pty Ltd
Katherine Women's Crisis Centre
La Trobe University
Lutheran Church of Australia, SA & NT District Inc
Mabunji Aboriginal Resource Association Incorporated
Macular Disease Foundation Australia
Mental Illness Fellowship of Australia (NT) Incorporated
Metabolic Dietary Disorders Association
Mission Australia
Multicultural Community Services of Central Australia Inc
National Disability Services
Netball Australia
Nhulunbuy Community Neighbourhood Centre
Northern Territory AIDS and Hepatitis Council Inc.
Northside Community Forum Incorporated
NPY Women's Council Aboriginal Corporation
Parkinsons South Australia Inc
Pastoral & Spiritual Care of Older People Inc
People with Multiple Sclerosis Victoria Incorporated
Playgroup Australia Limited
Playgroup Queensland Ltd

Organisation by Statistical Area 3 (SA3)

Raising Children Network (Australia) Limited
ReachOut Australia
Round Table for Information Access for People with Print Disabilities
Royal District Nursing Service Limited
Salvation Army - NT
SecondBite
Senses Australia
Social Ventures Australia Limited
Somerville Community Services Inc
Speak Out Association Of Tasmania Inc
Spinal Cord Injuries Australia Ltd
St Vincent de Paul - NT Inc
Synod of the Diocese of the Northern Territory (Inc)
Tangentyere Council Inc
Tennant Creek Women's Refuge Inc
The Gathering Inc.
The Parenting Research Centre
UoM Commercial Ltd
Victorian Advocacy League for Individuals with Disability Inc
Victorian Council of Social Services
Volunteering and Contact ACT Inc
Volunteering Australia Incorporated
Waltja Tjutanku Palyapayi Aboriginal Corporation
Warlpiri Youth Development Aboriginal
Women with Disabilities Aust.

Barossa

Accessible Arts
Adult Learning Australia Ltd
African Communities Council of South Australia
Aged and Community Services SA & NT
Aged Care and Housing Group Incorporated
AGOSCI Inc
Alzheimer's Australia Inc
Alzheimer's Australia NSW
Alzheimers Australia SA
Anglicare SA Ltd
Arts Access Victoria
Australasian Society for Intellectual Disability
Australian Aphasia Association Inc
Australian Council of Social Service
Australian Rehabilitation and Assistive Technology Association (ARATA)
Australian Research Alliance for Children and Youth

Organisation by Statistical Area 3 (SA3)

Australian Tertiary Education Network on Disability (ATEND) Incorporated
Child Migrants Trust
Children with Disability Australia
CommunityWest Incorporated
COTA Australia
Department of Forensic Medicine
Disability Advocacy Network Australia (DANA) Limited
Families Australia Incorporated
Family Relationship Services Australia Ltd
Federation of Ethnic Communities' Councils of Australia (FECCA)
Foodbank Australia Limited
Helping Hand Aged Care Inc
La Trobe University
Macular Disease Foundation Australia
Metabolic Dietary Disorders Association
Migrant Resource Centre of SA Inc
Multicultural Youth SA Inc
National Disability Services
Netball Australia
Northside Community Forum Incorporated
Parkinsons South Australia Inc
Pastoral & Spiritual Care of Older People Inc
People with Multiple Sclerosis Victoria Incorporated
Playgroup Australia Limited
Playgroup Queensland Ltd
Raising Children Network (Australia) Limited
ReachOut Australia
Relationships Australia South Australia
Relationships Australia South Australia Limited
Round Table for Information Access for People with Print Disabilities
Royal District Nursing Service Limited
SecondBite
Senses Australia
Social Ventures Australia Limited
Speak Out Association Of Tasmania Inc
Spinal Cord Injuries Australia Ltd
St Vincent de Paul Society (SA) Inc
The Parenting Research Centre
The Salvation Army (SA) Property Trust
Time for Kids Inc
UCare Gawler Inc
UnitingCare Wesley Country SA Incorporated
UoM Commercial Ltd

Organisation by Statistical Area 3 (SA3)

Victorian Advocacy League for Individuals with Disability Inc
Victorian Council of Social Services
Volunteering and Contact ACT Inc
Volunteering Australia Incorporated
Women with Disabilities Aust.

Barwon - West

Accessible Arts
Adult Learning Australia Ltd
AGOSCI Inc
Alzheimer's Australia Inc
Alzheimer's Australia NSW
Alzheimers Australia SA
Anglican Aged Care Services Group T/A Benetas
Arts Access Victoria
Australasian Society for Intellectual Disability
Australian Aphasia Association Inc
Australian Council of Social Service
Australian Rehabilitation and Assistive Technology Association (ARATA)
Australian Research Alliance for Children and Youth
Australian Tertiary Education Network on Disability (ATEND) Incorporated
Berry Street Victoria Inc
Bethany Community Support Inc
Centre for Multicultural Youth
Child Migrants Trust
Children with Disability Australia
CommunityWest Incorporated
COTA Australia
Department of Forensic Medicine
Disability Advocacy Network Australia (DANA) Limited
Disability Sport and Recreation Limited
Eastern Volunteer Resource Centre Inc
Families Australia Incorporated
Family Mediation Centre
Family Relationship Services Australia Ltd
Federation of Ethnic Communities' Councils of Australia (FECCA)
Foodbank Australia Limited
Geelong Ethnic Community Councils Inc
HammondCare
La Trobe University
Macular Disease Foundation Australia
Metabolic Dietary Disorders Association
Multicultural Centre for Women's Health

Organisation by Statistical Area 3 (SA3)

National Disability Services
Netball Australia
Northside Community Forum Incorporated
Parkinsons South Australia Inc
Pastoral & Spiritual Care of Older People Inc
People with Multiple Sclerosis Victoria Incorporated
Playgroup Australia Limited
Playgroup Queensland Ltd
Raising Children Network (Australia) Limited
ReachOut Australia
Relationships Australia (Victoria) Inc
Round Table for Information Access for People with Print Disabilities
Royal District Nursing Service Limited
SecondBite
Senses Australia
Social Ventures Australia Limited
Speak Out Association Of Tasmania Inc
Spinal Cord Injuries Australia Ltd
The Parenting Research Centre
The Salvation Army (Victoria) Property Trust
Together For Humanity Foundation
University of Queensland
UoM Commercial Ltd
Victorian Advocacy League for Individuals with Disability Inc
Victorian Council of Social Services
Volunteering and Contact ACT Inc
Volunteering Australia Incorporated
Women with Disabilities Aust.

Bathurst

Accessible Arts
Adult Learning Australia Ltd
Aged & Community Services NSW & ACT
AGOSCI Inc
Alzheimer's Australia Inc
Alzheimer's Australia NSW
Alzheimers Australia SA
Anglicare NSW South, NSW West & ACT
Arts Access Victoria
Australasian Society for Intellectual Disability
Australian Aphasia Association Inc
Australian Council of Social Service
Australian Rehabilitation and Assistive Technology Association (ARATA)

Organisation by Statistical Area 3 (SA3)

Australian Research Alliance for Children and Youth
Australian Tertiary Education Network on Disability (ATEND) Incorporated
Bathurst Local Aboriginal Land Council
CareWest Ltd
Child Migrants Trust
Children with Disability Australia
CommunityWest Incorporated
COTA Australia
Department of Forensic Medicine
Disability Advocacy Network Australia (DANA) Limited
Families Australia Incorporated
Family Relationship Services Australia Ltd
Federation of Ethnic Communities' Councils of Australia (FECCA)
Foodbank Australia Limited
HammondCare
La Trobe University
Lifeline Australia
LIFELINE CENTRAL WEST INC
Lower Lachlan Community Services Inc Lake Cargelligo
Macular Disease Foundation Australia
Metabolic Dietary Disorders Association
National Disability Services
Netball Australia
Northside Community Forum Incorporated
NSW Services For The Treatment & Rehab Of T&T Survivors - STARTTS
Orange City Council
Parkinsons South Australia Inc
Pastoral & Spiritual Care of Older People Inc
People with Multiple Sclerosis Victoria Incorporated
Playgroup Australia Limited
Playgroup Queensland Ltd
Powerhouse Youth Theatre Inc
Raising Children Network (Australia) Limited
ReachOut Australia
Relationships Australia (NSW)
Round Table for Information Access for People with Print Disabilities
Royal District Nursing Service Limited
SecondBite
Senses Australia
Settlement Services International Inc
Social Ventures Australia Limited
Society of St. Vincent de Paul Pty. Limited ACT
Speak Out Association Of Tasmania Inc

Organisation by Statistical Area 3 (SA3)

Spinal Cord Injuries Australia Ltd
St Vincent de Paul Society NSW
Sydney Anglican Home Mission Society Council
The Parenting Research Centre
The Trustee for The Salvation Army (NSW) Property Trust
Together For Humanity Foundation
UoM Commercial Ltd
Victorian Advocacy League for Individuals with Disability Inc
Victorian Council of Social Services
Volunteering and Contact ACT Inc
Volunteering Australia Incorporated
Women with Disabilities Aust.

Baulkham Hills

Accessible Arts
Adult Learning Australia Ltd
Aged & Community Services NSW & ACT
AGOSCI Inc
Alzheimer's Australia Inc
Alzheimer's Australia NSW
Alzheimers Australia SA
Arts Access Victoria
Asian Women at Work Inc
Australasian Society for Intellectual Disability
Australian Aphasia Association Inc
Australian Council of Social Service
Australian Rehabilitation and Assistive Technology Association (ARATA)
Australian Research Alliance for Children and Youth
Australian Tertiary Education Network on Disability (ATEND) Incorporated
Child Migrants Trust
Children with Disability Australia
Chinese Australian Services Society Limited
CommunityWest Incorporated
COTA Australia
Department of Forensic Medicine
Disability Advocacy Network Australia (DANA) Limited
Families Australia Incorporated
Family Relationship Services Australia Ltd
Federation of Ethnic Communities' Councils of Australia (FECCA)
Foodbank Australia Limited
HammondCare
La Trobe University
Macular Disease Foundation Australia

Organisation by Statistical Area 3 (SA3)

Metabolic Dietary Disorders Association
Mission Australia
National Disability Services
Netball Australia
Northside Community Forum Incorporated
NSW Services For The Treatment & Rehab Of T&T Survivors - STARTTS
Parkinsons South Australia Inc
Pastoral & Spiritual Care of Older People Inc
People with Multiple Sclerosis Victoria Incorporated
Playgroup Australia Limited
Playgroup Queensland Ltd
Powerhouse Youth Theatre Inc
Raising Children Network (Australia) Limited
ReachOut Australia
Relationships Australia (NSW)
Riverstone Neighbourhood Centre & Community Aid Service
Round Table for Information Access for People with Print Disabilities
Royal District Nursing Service Limited
SecondBite
Senses Australia
Settlement Services International Inc
Social Ventures Australia Limited
Speak Out Association Of Tasmania Inc
Spinal Cord Injuries Australia Ltd
Sydney Anglican Home Mission Society Council
The Parenting Research Centre
The Trustee for The Salvation Army (NSW) Property Trust
Together For Humanity Foundation
UoM Commercial Ltd
Victorian Advocacy League for Individuals with Disability Inc
Victorian Council of Social Services
Volunteering and Contact ACT Inc
Volunteering Australia Incorporated
Wesley Community Services Limited
Women with Disabilities Aust.

Baw Baw

Accessible Arts
Adult Learning Australia Ltd
AGOSCI Inc
Alzheimer's Australia Inc
Alzheimer's Australia NSW
Alzheimers Australia SA

Organisation by Statistical Area 3 (SA3)

Anglican Aged Care Services Group T/A Benetas
Anglicare Victoria
Arts Access Victoria
Australasian Society for Intellectual Disability
Australian Aphasia Association Inc
Australian Council of Social Service
Australian Rehabilitation and Assistive Technology Association (ARATA)
Australian Research Alliance for Children and Youth
Australian Tertiary Education Network on Disability (ATEND) Incorporated
Bass Coast Health
Berry Street Victoria Inc
Centre for Multicultural Youth
Child Migrants Trust
Children with Disability Australia
CommunityWest Incorporated
COTA Australia
Department of Forensic Medicine
Disability Advocacy Network Australia (DANA) Limited
Disability Sport and Recreation Limited
Eastern Volunteer Resource Centre Inc
Families Australia Incorporated
Family Mediation Centre
Family Relationship Services Australia Ltd
Federation of Ethnic Communities' Councils of Australia (FECCA)
Foodbank Australia Limited
Gippsland Lakes Community Health Incorporated
HammondCare
La Trobe University
Latrobe Community Health Service
Macular Disease Foundation Australia
Metabolic Dietary Disorders Association
Multicultural Centre for Women's Health
National Disability Services
Netball Australia
Northside Community Forum Incorporated
Parkinsons South Australia Inc
Pastoral & Spiritual Care of Older People Inc
People with Multiple Sclerosis Victoria Incorporated
Playgroup Australia Limited
Playgroup Queensland Ltd
Raising Children Network (Australia) Limited
ReachOut Australia
Relationships Australia (Victoria) Inc

Organisation by Statistical Area 3 (SA3)

Round Table for Information Access for People with Print Disabilities
Royal District Nursing Service Limited
SecondBite
Senses Australia
Social Ventures Australia Limited
Speak Out Association Of Tasmania Inc
Spinal Cord Injuries Australia Ltd
The Parenting Research Centre
The Salvation Army (Victoria) Property Trust
Together For Humanity Foundation
University of Queensland
UoM Commercial Ltd
Victorian Advocacy League for Individuals with Disability Inc
Victorian Council of Social Services
Volunteering and Contact ACT Inc
Volunteering Australia Incorporated
Women with Disabilities Aust.
Yarram & District Health Service

Bayside

Accessible Arts
Adult Learning Australia Ltd
AGOSCI Inc
Alzheimer's Australia Inc
Alzheimer's Australia NSW
Alzheimers Australia SA
Anglican Aged Care Services Group T/A Benetas
Arts Access Victoria
Australasian Society for Intellectual Disability
Australian Aphasia Association Inc
Australian Council of Social Service
Australian Muslim Women's Centre for Human Rights
Australian Rehabilitation and Assistive Technology Association (ARATA)
Australian Research Alliance for Children and Youth
Australian Tertiary Education Network on Disability (ATEND) Incorporated
Berry Street Victoria Inc
Centre for Multicultural Youth
Child Migrants Trust
Children with Disability Australia
Community Information and Support Victoria Inc
CommunityWest Incorporated
COTA Australia
Department of Forensic Medicine

Organisation by Statistical Area 3 (SA3)

Disability Advocacy Network Australia (DANA) Limited
Disability Sport and Recreation Limited
Eastern Volunteer Resource Centre Inc
Families Australia Incorporated
Family Mediation Centre
Family Relationship Services Australia Ltd
Federation of Ethnic Communities' Councils of Australia (FECCA)
Foodbank Australia Limited
HammondCare
Hanover Welfare Services Limited
Jesuit Social Services
La Trobe University
Macular Disease Foundation Australia
Metabolic Dietary Disorders Association
Multicultural Centre for Women's Health
National Disability Services
Netball Australia
Northside Community Forum Incorporated
Parkinsons South Australia Inc
Pastoral & Spiritual Care of Older People Inc
People with Multiple Sclerosis Victoria Incorporated
Playgroup Australia Limited
Playgroup Queensland Ltd
Raising Children Network (Australia) Limited
ReachOut Australia
Relationships Australia (Victoria) Inc
Round Table for Information Access for People with Print Disabilities
Royal District Nursing Service Limited
SecondBite
Senses Australia
Social Ventures Australia Limited
South East Volunteers Incorporated (Formerly Monash Volunteer Resource)
Speak Out Association Of Tasmania Inc
Spinal Cord Injuries Australia Ltd
The New Hope Foundation Inc
The Parenting Research Centre
The Salvation Army (Victoria) Property Trust
Together For Humanity Foundation
University of Queensland
UoM Commercial Ltd
Victorian Advocacy League for Individuals with Disability Inc
Victorian Council of Social Services
Volunteering and Contact ACT Inc

Organisation by Statistical Area 3 (SA3)

Volunteering Australia Incorporated
Women with Disabilities Aust.

Bayswater - Bassendean

Accessible Arts
Adult Learning Australia Ltd
Advocare Inc
AGOSCI Inc
Alzheimer's Australia Inc
Alzheimer's Australia NSW
Alzheimers Australia SA
Arts Access Victoria
Association for Services to Torture and Trauma Survivors
Australasian Society for Intellectual Disability
Australian Aphasia Association Inc
Australian Council of Social Service
Australian Red Cross Society Carlton
Australian Rehabilitation and Assistive Technology Association (ARATA)
Australian Research Alliance for Children and Youth
Australian Tertiary Education Network on Disability (ATEND) Incorporated
Centrecare Inc
Child Migrants Trust
Children with Disability Australia
CommunityWest Incorporated
COTA Australia
Department of Forensic Medicine
Disability Advocacy Network Australia (DANA) Limited
Ethnic Disability Advocacy Centre
Families Australia Incorporated
Family Relationship Services Australia Ltd
Federation of Ethnic Communities' Councils of Australia (FECCA)
Financial Counsellors' Association of Western Australia (Inc)
Foodbank Australia Limited
Fremantle Multicultural Centre Inc
Great Southern Institute of Technology
Jacaranda Community Centre Inc
La Trobe University
Macular Disease Foundation Australia
Metabolic Dietary Disorders Association
Metropolitan Migrant Resource Centre
Midland Information Debt & Legal Advocacy Service
Multicultural Services Centre of WA Inc
National Disability Services

Organisation by Statistical Area 3 (SA3)

Netball Australia
Northside Community Forum Incorporated
Parkinsons South Australia Inc
Pastoral & Spiritual Care of Older People Inc
People with Multiple Sclerosis Victoria Incorporated
Playgroup Australia Limited
Playgroup Queensland Ltd
Raising Children Network (Australia) Limited
ReachOut Australia
Relationships Australia (Western Australia) Inc
Round Table for Information Access for People with Print Disabilities
Royal District Nursing Service Limited
SecondBite
Senses Australia
Social Ventures Australia Limited
Speak Out Association Of Tasmania Inc
Spinal Cord Injuries Australia Ltd
St Vincent de Paul Society (WA) Inc
Sussex Street Community Law Service Inc
Swan Emergency Accommodation Inc
The Parenting Research Centre
The Salvation Army (WA) Property Trust
UoM Commercial Ltd
Victorian Advocacy League for Individuals with Disability Inc
Victorian Council of Social Services
Volunteering and Contact ACT Inc
Volunteering Australia Incorporated
Volunteering Western Australia
Women with Disabilities Aust.

Beaudesert

Accessible Arts
Adult Learning Australia Ltd
AGOSCI Inc
Alzheimer's Australia Inc
Alzheimer's Australia NSW
Alzheimers Australia SA
Arts Access Victoria
Australasian Society for Intellectual Disability
Australian Aphasia Association Inc
Australian Council of Social Service
Australian Rehabilitation and Assistive Technology Association (ARATA)
Australian Research Alliance for Children and Youth

Organisation by Statistical Area 3 (SA3)

Australian Tertiary Education Network on Disability (ATEND) Incorporated
Burrabah Aboriginal & Islander Advancement Co-operative Society Ltd
Centacare Brisbane
Child Migrants Trust
Children with Disability Australia
Co As It Community Services Inc
CommunityWest Incorporated
COTA Australia
Department of Forensic Medicine
Disability Advocacy Network Australia (DANA) Limited
Families Australia Incorporated
Family Relationship Services Australia Ltd
Federation of Ethnic Communities' Councils of Australia (FECCA)
Foodbank Australia Limited
Greek Orthodox Community of St George Brisbane
Guide Dogs for the Blind Association of Queensland.
Jigsaw Queensland Incorporated
La Trobe University
Lutheran Church of Australia Queensland District
Macular Disease Foundation Australia
MDA Ltd
Metabolic Dietary Disorders Association
Micah Projects Inc
Migrant Women's Emergency Support Service Inc.
MultiLink Community Services Inc
National Disability Services
Netball Australia
Northside Community Forum Incorporated
Parkinsons South Australia Inc
Pastoral & Spiritual Care of Older People Inc
People with Multiple Sclerosis Victoria Incorporated
Playgroup Australia Limited
Playgroup Queensland Ltd
Queensland Dairyfarmers' Organisation Limited
Queensland Police-Citizens Youth Welfare Association
Queensland Program of Assistance for Survivors of Torture and Trauma Assn Inc
Queensland Theatre Company
Raising Children Network (Australia) Limited
ReachOut Australia
Round Table for Information Access for People with Print Disabilities
Royal District Nursing Service Limited
SecondBite
Senses Australia

Organisation by Statistical Area 3 (SA3)

Social Ventures Australia Limited
Speak Out Association Of Tasmania Inc
Spinal Cord Injuries Australia Ltd
St. Vincent de Paul Society Queensland
The Corporation of the Synod of the Diocese of Brisbane
The Parenting Research Centre
The Trustee for The Salvation Army (NSW) Property Trust
The Uniting Church in Australia Property Trust (Q) T/A as Uniting Care Community
The Uniting Church of Australia Property Trust (Q)T/A as Wesley Mission Brisbane
University of Queensland
University of the Sunshine Coast
UoM Commercial Ltd
Victorian Advocacy League for Individuals with Disability Inc
Victorian Council of Social Services
Volunteering and Contact ACT Inc
Volunteering Australia Incorporated
Women with Disabilities Aust.
YFS Ltd

Beenleigh

ACCESS Community Services Limited
Accessible Arts
Adult Learning Australia Ltd
AGOSCI Inc
Alzheimer's Australia Inc
Alzheimer's Australia NSW
Alzheimers Australia SA
Arts Access Victoria
Australasian Society for Intellectual Disability
Australian Aphasia Association Inc
Australian Council of Social Service
Australian Rehabilitation and Assistive Technology Association (ARATA)
Australian Research Alliance for Children and Youth
Australian Tertiary Education Network on Disability (ATEND) Incorporated
Burrabah Aboriginal & Islander Advancement Co-operative Society Ltd
Centacare Brisbane
Child Migrants Trust
Children with Disability Australia
Co As It Community Services Inc
CommunityWest Incorporated
COTA Australia
Department of Forensic Medicine
Disability Advocacy Network Australia (DANA) Limited

Organisation by Statistical Area 3 (SA3)

Disability Sport and Recreation Limited
Families Australia Incorporated
Family Relationship Services Australia Ltd
Federation of Ethnic Communities' Councils of Australia (FECCA)
Foodbank Australia Limited
Greek Orthodox Community of St George Brisbane
Guide Dogs for the Blind Association of Queensland.
Islamic Womens Association of Qld Inc
Jigsaw Queensland Incorporated
La Trobe University
Logan Child Friendly Community Ltd ATF Child Friendly Community Charitable Trust
Lutheran Church of Australia Queensland District
Macular Disease Foundation Australia
MDA Ltd
Metabolic Dietary Disorders Association
Micah Projects Inc
Migrant Women's Emergency Support Service Inc.
Multicultural Community Centre Ltd
MultiLink Community Services Inc
National Disability Services
Netball Australia
Northside Community Forum Incorporated
Parkinsons South Australia Inc
Pastoral & Spiritual Care of Older People Inc
People with Multiple Sclerosis Victoria Incorporated
Playgroup Australia Limited
Playgroup Queensland Ltd
Queensland Police-Citizens Youth Welfare Association
Queensland Program of Assistance for Survivors of Torture and Trauma Assn Inc
Queensland Theatre Company
Raising Children Network (Australia) Limited
ReachOut Australia
Refuge of Hope Inc
Round Table for Information Access for People with Print Disabilities
Royal District Nursing Service Limited
SecondBite
Senses Australia
Social Ventures Australia Limited
Speak Out Association Of Tasmania Inc
Spinal Cord Injuries Australia Ltd
St. Vincent de Paul Society Queensland
The Benevolent Society
The Corporation of the Synod of the Diocese of Brisbane

Organisation by Statistical Area 3 (SA3)

The Ethnic Communities Council of Queensland Limited
The Parenting Research Centre
The Trustee for The Salvation Army (NSW) Property Trust
The Uniting Church in Australia Property Trust (Q) T/A as Uniting Care Community
The Uniting Church of Australia Property Trust (Q)T/A as Wesley Mission Brisbane
University of Queensland
University of the Sunshine Coast
UoM Commercial Ltd
Victorian Advocacy League for Individuals with Disability Inc
Victorian Council of Social Services
Volunteering and Contact ACT Inc
Volunteering Australia Incorporated
Volunteering Queensland Inc
Women with Disabilities Aust.
YFS Ltd

Belconnen

Accessible Arts
Adult Learning Australia Ltd
Aged & Community Services NSW & ACT
AGOSCI Inc
Alzheimer's Australia Inc
Alzheimer's Australia NSW
Alzheimers Australia SA
Anglicare NSW South, NSW West & ACT
Arts Access Victoria
Australasian Society for Intellectual Disability
Australian Aphasia Association Inc
Australian Council of Social Service
Australian Rehabilitation and Assistive Technology Association (ARATA)
Australian Research Alliance for Children and Youth
Australian Tertiary Education Network on Disability (ATEND) Incorporated
Belconnen Baptist Church Incorporated
CARE Inc
Child Migrants Trust
Children with Disability Australia
Communities@Work
CommunityWest Incorporated
Companion House Assisting Survivors of Torture and Trauma Incorporated
COTA Australia
Department of Forensic Medicine
Disability Advocacy Network Australia (DANA) Limited
Families Australia Incorporated

Organisation by Statistical Area 3 (SA3)

Family Relationship Services Australia Ltd
Federation of Ethnic Communities' Councils of Australia (FECCA)
Foodbank Australia Limited
Karralika Programs Inc
La Trobe University
Macular Disease Foundation Australia
Marymead Child and Family Centre
Metabolic Dietary Disorders Association
Migrant And Refugee Settlement Services of the ACT Inc. (MARSS)
National Disability Services
Netball Australia
Northside Community Forum Incorporated
Parkinsons South Australia Inc
Pastoral & Spiritual Care of Older People Inc
People with Multiple Sclerosis Victoria Incorporated
Playgroup Australia Limited
Playgroup Queensland Ltd
Raising Children Network (Australia) Limited
ReachOut Australia
Relationships Australia (NSW)
Round Table for Information Access for People with Print Disabilities
Royal District Nursing Service Limited
SecondBite
Senses Australia
Social Ventures Australia Limited
Society of St. Vincent de Paul Pty. Limited ACT
Speak Out Association Of Tasmania Inc
Spinal Cord Injuries Australia Ltd
The Parenting Research Centre
The Ted Noffs Foundation
The Trustee for The Salvation Army (NSW) Property Trust
The Young Womens Christian Association of Canberra
UoM Commercial Ltd
Victorian Advocacy League for Individuals with Disability Inc
Victorian Council of Social Services
Volunteering and Contact ACT Inc
Volunteering Australia Incorporated
Women with Disabilities Aust.

Belmont - Victoria Park

Accessible Arts
Adult Learning Australia Ltd
Advocare Inc

Organisation by Statistical Area 3 (SA3)

AGOSCI Inc
Alzheimer's Australia Inc
Alzheimer's Australia NSW
Alzheimers Australia SA
Arts Access Victoria
Association for Services to Torture and Trauma Survivors
Australasian Society for Intellectual Disability
Australian Aphasia Association Inc
Australian Council of Social Service
Australian Red Cross Society Carlton
Australian Rehabilitation and Assistive Technology Association (ARATA)
Australian Research Alliance for Children and Youth
Australian Tertiary Education Network on Disability (ATEND) Incorporated
Centrecare Inc
Child Migrants Trust
Children with Disability Australia
CommunityWest Incorporated
COTA Australia
Department of Forensic Medicine
Disability Advocacy Network Australia (DANA) Limited
Families Australia Incorporated
Family Relationship Services Australia Ltd
Federation of Ethnic Communities' Councils of Australia (FECCA)
Financial Counsellors' Association of Western Australia (Inc)
Foodbank Australia Limited
Fremantle Multicultural Centre Inc
Great Southern Institute of Technology
Italo Australian Welfare & Cultural Centre Inc.
Jacaranda Community Centre Inc
La Trobe University
Macular Disease Foundation Australia
Mercy Community Services Inc.
Metabolic Dietary Disorders Association
Metropolitan Migrant Resource Centre
Mission Australia
Multicultural Services Centre of WA Inc
National Disability Services
Netball Australia
Northside Community Forum Incorporated
Parkinsons South Australia Inc
Pastoral & Spiritual Care of Older People Inc
People with Multiple Sclerosis Victoria Incorporated
Playgroup Australia Limited

Organisation by Statistical Area 3 (SA3)

Playgroup Queensland Ltd
Queensland Police-Citizens Youth Welfare Association
Raising Children Network (Australia) Limited
ReachOut Australia
Relationships Australia (Western Australia) Inc
Round Table for Information Access for People with Print Disabilities
Royal District Nursing Service Limited
Save the Children Australia as Trustee for Save the Children Australia Trust
SecondBite
Senses Australia
Social Ventures Australia Limited
Speak Out Association Of Tasmania Inc
Spinal Cord Injuries Australia Ltd
St Vincent de Paul Society (WA) Inc
Sussex Street Community Law Service Inc
The Parenting Research Centre
The Salvation Army (WA) Property Trust
UoM Commercial Ltd
Victorian Advocacy League for Individuals with Disability Inc
Victorian Council of Social Services
Volunteering and Contact ACT Inc
Volunteering Australia Incorporated
Volunteering Western Australia
Women with Disabilities Aust.

Bendigo

Accessible Arts
Adult Learning Australia Ltd
AGOSCI Inc
Alzheimer's Australia Inc
Alzheimer's Australia NSW
Alzheimers Australia SA
Anglican Aged Care Services Group T/A Benetas
Anglicare Victoria
Arts Access Victoria
Australasian Society for Intellectual Disability
Australian Aphasia Association Inc
Australian Council of Social Service
Australian Rehabilitation and Assistive Technology Association (ARATA)
Australian Research Alliance for Children and Youth
Australian Tertiary Education Network on Disability (ATEND) Incorporated
Bendigo Community Health Services Limited
Berry Street Victoria Inc

Organisation by Statistical Area 3 (SA3)

Centre for Multicultural Youth
Child Migrants Trust
Children with Disability Australia
Cobaw Community Health Service
Community Information and Support Victoria Inc
CommunityWest Incorporated
COTA Australia
Department of Forensic Medicine
Disability Advocacy Network Australia (DANA) Limited
Disability Sport and Recreation Limited
Eastern Volunteer Resource Centre Inc
Families Australia Incorporated
Family Mediation Centre
Family Relationship Services Australia Ltd
Federation of Ethnic Communities' Councils of Australia (FECCA)
Foodbank Australia Limited
HammondCare
La Trobe University
Loddon Campaspe Multicultural Services Incorporated
Loddon Mallee Housing Services Ltd
Macular Disease Foundation Australia
Metabolic Dietary Disorders Association
Multicultural Centre for Women's Health
National Disability Services
Netball Australia
Northside Community Forum Incorporated
Parkinsons South Australia Inc
Pastoral & Spiritual Care of Older People Inc
People with Multiple Sclerosis Victoria Incorporated
Playgroup Australia Limited
Playgroup Queensland Ltd
Raising Children Network (Australia) Limited
ReachOut Australia
Relationships Australia (Victoria) Inc
Round Table for Information Access for People with Print Disabilities
Royal District Nursing Service Limited
SecondBite
Senses Australia
Social Ventures Australia Limited
Speak Out Association Of Tasmania Inc
Spinal Cord Injuries Australia Ltd
The Parenting Research Centre
The Salvation Army (Victoria) Property Trust

Organisation by Statistical Area 3 (SA3)

The Uniting Church in Australia Property Trust (Victoria)
Together For Humanity Foundation
University of Queensland
UoM Commercial Ltd
Victorian Advocacy League for Individuals with Disability Inc
Victorian Council of Social Services
Volunteering and Contact ACT Inc
Volunteering Australia Incorporated
Women with Disabilities Aust.

Blacktown

Accessible Arts
Adult Learning Australia Ltd
Aged & Community Services NSW & ACT
AGOSCI Inc
Alzheimer's Australia Inc
Alzheimer's Australia NSW
Alzheimers Australia SA
Arts Access Victoria
Asian Women at Work Inc
Assyrian Australian Association
Australasian Society for Intellectual Disability
Australian Aphasia Association Inc
Australian Council of Social Service
Australian Rehabilitation and Assistive Technology Association (ARATA)
Australian Research Alliance for Children and Youth
Australian Tertiary Education Network on Disability (ATEND) Incorporated
Child Migrants Trust
Children with Disability Australia
Chinese Australian Services Society Limited
CommunityWest Incorporated
COTA Australia
Department of Forensic Medicine
Disability Advocacy Network Australia (DANA) Limited
Families Australia Incorporated
Family Relationship Services Australia Ltd
Federation of Ethnic Communities' Councils of Australia (FECCA)
Foodbank Australia Limited
Granville Multicultural Community Centre Incorporated
HammondCare
Iranian Community Organisation
La Trobe University
Macular Disease Foundation Australia

Organisation by Statistical Area 3 (SA3)

Metabolic Dietary Disorders Association
Midnight Basketball Australia
Mission Australia
National Disability Services
Netball Australia
Northside Community Forum Incorporated
NSW Services For The Treatment & Rehab Of T&T Survivors - STARTTS
Parkinsons South Australia Inc
Pastoral & Spiritual Care of Older People Inc
People with Multiple Sclerosis Victoria Incorporated
Playgroup Australia Limited
Playgroup Queensland Ltd
Powerhouse Youth Theatre Inc
Raising Children Network (Australia) Limited
ReachOut Australia
Refuge of Hope Inc
Relationships Australia (NSW)
Round Table for Information Access for People with Print Disabilities
Royal District Nursing Service Limited
SecondBite
Senses Australia
Settlement Services International Inc
Social Ventures Australia Limited
Speak Out Association Of Tasmania Inc
Spinal Cord Injuries Australia Ltd
Sydney Anglican Home Mission Society Council
Sydney Multicultural Community Services Inc.
The Parenting Research Centre
The Station Ltd
The Trustee for the Roman Catholic Church for the Diocese of Parramatta
The Trustee for The Salvation Army (NSW) Property Trust
Together For Humanity Foundation
UoM Commercial Ltd
Victorian Advocacy League for Individuals with Disability Inc
Victorian Council of Social Services
Volunteering and Contact ACT Inc
Volunteering Australia Incorporated
Wesley Community Services Limited
Women with Disabilities Aust.

Blacktown - North

Accessible Arts
Adult Learning Australia Ltd

Organisation by Statistical Area 3 (SA3)

Aged & Community Services NSW & ACT
AGOSCI Inc
Alzheimer's Australia Inc
Alzheimer's Australia NSW
Alzheimers Australia SA
Arts Access Victoria
Asian Women at Work Inc
Australasian Society for Intellectual Disability
Australian Aphasia Association Inc
Australian Council of Social Service
Australian Rehabilitation and Assistive Technology Association (ARATA)
Australian Research Alliance for Children and Youth
Australian Tertiary Education Network on Disability (ATEND) Incorporated
Child Migrants Trust
Children with Disability Australia
Chinese Australian Services Society Limited
CommunityWest Incorporated
COTA Australia
Department of Forensic Medicine
Disability Advocacy Network Australia (DANA) Limited
Families Australia Incorporated
Family Relationship Services Australia Ltd
Federation of Ethnic Communities' Councils of Australia (FECCA)
Foodbank Australia Limited
HammondCare
Iranian Community Organisation
La Trobe University
Macular Disease Foundation Australia
Metabolic Dietary Disorders Association
Midnight Basketball Australia
Mission Australia
National Disability Services
Netball Australia
Northside Community Forum Incorporated
NSW Services For The Treatment & Rehab Of T&T Survivors - STARTTS
Parkinsons South Australia Inc
Pastoral & Spiritual Care of Older People Inc
People with Multiple Sclerosis Victoria Incorporated
Playgroup Australia Limited
Playgroup Queensland Ltd
Powerhouse Youth Theatre Inc
Raising Children Network (Australia) Limited
ReachOut Australia

Organisation by Statistical Area 3 (SA3)

Refuge of Hope Inc
Relationships Australia (NSW)
Round Table for Information Access for People with Print Disabilities
Royal District Nursing Service Limited
SecondBite
Senses Australia
Settlement Services International Inc
Social Ventures Australia Limited
Speak Out Association Of Tasmania Inc
Spinal Cord Injuries Australia Ltd
Sydney Anglican Home Mission Society Council
Sydney Multicultural Community Services Inc.
The Parenting Research Centre
The Station Ltd
The Trustee for the Roman Catholic Church for the Diocese of Parramatta
The Trustee for The Salvation Army (NSW) Property Trust
Together For Humanity Foundation
UoM Commercial Ltd
Victorian Advocacy League for Individuals with Disability Inc
Victorian Council of Social Services
Volunteering and Contact ACT Inc
Volunteering Australia Incorporated
Wesley Community Services Limited
Women with Disabilities Aust.

Blue Mountains

Accessible Arts
Adult Learning Australia Ltd
Aged & Community Services NSW & ACT
AGOSCI Inc
Alzheimer's Australia Inc
Alzheimer's Australia NSW
Alzheimers Australia SA
Arts Access Victoria
Asian Women at Work Inc
Australasian Society for Intellectual Disability
Australian Aphasia Association Inc
Australian Council of Social Service
Australian Rehabilitation and Assistive Technology Association (ARATA)
Australian Research Alliance for Children and Youth
Australian Tertiary Education Network on Disability (ATEND) Incorporated
Child Migrants Trust
Children with Disability Australia

Organisation by Statistical Area 3 (SA3)

Chinese Australian Services Society Limited
CommunityWest Incorporated
COTA Australia
Department of Forensic Medicine
Disability Advocacy Network Australia (DANA) Limited
Families Australia Incorporated
Family Relationship Services Australia Ltd
Federation of Ethnic Communities' Councils of Australia (FECCA)
Foodbank Australia Limited
HammondCare
La Trobe University
Macarthur Diversity Services Initiative Limited
Macular Disease Foundation Australia
Metabolic Dietary Disorders Association
National Disability Services
Netball Australia
Northside Community Forum Incorporated
NSW Services For The Treatment & Rehab Of T&T Survivors - STARTTS
Parkinsons South Australia Inc
Pastoral & Spiritual Care of Older People Inc
People with Multiple Sclerosis Victoria Incorporated
Playgroup Australia Limited
Playgroup Queensland Ltd
Powerhouse Youth Theatre Inc
Raising Children Network (Australia) Limited
ReachOut Australia
Relationships Australia (NSW)
Round Table for Information Access for People with Print Disabilities
Royal District Nursing Service Limited
SecondBite
Senses Australia
Settlement Services International Inc
Social Ventures Australia Limited
Speak Out Association Of Tasmania Inc
Spinal Cord Injuries Australia Ltd
St Vincent de Paul Society NSW
Sydney Anglican Home Mission Society Council
Tharawal Aboriginal Corporation
The Association of Bhanin El Minieh Australian Arabic Community Welfare Centre I
The Parenting Research Centre
The Parks Community Network Incorporated
The Trustee for The Salvation Army (NSW) Property Trust
Together For Humanity Foundation

Organisation by Statistical Area 3 (SA3)

UoM Commercial Ltd
Victorian Advocacy League for Individuals with Disability Inc
Victorian Council of Social Services
Volunteering and Contact ACT Inc
Volunteering Australia Incorporated
Wesley Community Services Limited
Women with Disabilities Aust.

Blue Mountains - South

Accessible Arts
Adult Learning Australia Ltd
Aged & Community Services NSW & ACT
AGOSCI Inc
Alzheimer's Australia Inc
Alzheimer's Australia NSW
Alzheimers Australia SA
Arts Access Victoria
Asian Women at Work Inc
Australasian Society for Intellectual Disability
Australian Aphasia Association Inc
Australian Council of Social Service
Australian Rehabilitation and Assistive Technology Association (ARATA)
Australian Research Alliance for Children and Youth
Australian Tertiary Education Network on Disability (ATEND) Incorporated
Child Migrants Trust
Children with Disability Australia
Chinese Australian Services Society Limited
CommunityWest Incorporated
COTA Australia
Department of Forensic Medicine
Disability Advocacy Network Australia (DANA) Limited
Families Australia Incorporated
Family Relationship Services Australia Ltd
Federation of Ethnic Communities' Councils of Australia (FECCA)
Foodbank Australia Limited
HammondCare
La Trobe University
LIFELINE CENTRAL WEST INC
Macarthur Diversity Services Initiative Limited
Macular Disease Foundation Australia
Metabolic Dietary Disorders Association
National Disability Services
Netball Australia

Organisation by Statistical Area 3 (SA3)

Northside Community Forum Incorporated
NSW Services For The Treatment & Rehab Of T&T Survivors - STARTTS
Orange City Council
Parkinsons South Australia Inc
Pastoral & Spiritual Care of Older People Inc
People with Multiple Sclerosis Victoria Incorporated
Playgroup Australia Limited
Playgroup Queensland Ltd
Powerhouse Youth Theatre Inc
Raising Children Network (Australia) Limited
ReachOut Australia
Relationships Australia (NSW)
Round Table for Information Access for People with Print Disabilities
Royal District Nursing Service Limited
SecondBite
Senses Australia
Settlement Services International Inc
Social Ventures Australia Limited
Speak Out Association Of Tasmania Inc
Spinal Cord Injuries Australia Ltd
St Vincent de Paul Society NSW
Sydney Anglican Home Mission Society Council
Tharawal Aboriginal Corporation
The Association of Bhanin El Minieh Australian Arabic Community Welfare Centre I
The Parenting Research Centre
The Parks Community Network Incorporated
The Trustee for The Salvation Army (NSW) Property Trust
Together For Humanity Foundation
UoM Commercial Ltd
Victorian Advocacy League for Individuals with Disability Inc
Victorian Council of Social Services
Volunteering and Contact ACT Inc
Volunteering Australia Incorporated
Wesley Community Services Limited
Women with Disabilities Aust.

Boroondara

Accessible Arts
Adult Learning Australia Ltd
AGOSCI Inc
Alzheimer's Australia Inc
Alzheimer's Australia NSW
Alzheimers Australia SA

Organisation by Statistical Area 3 (SA3)

Anglican Aged Care Services Group T/A Benetas
Arts Access Victoria
Australasian Society for Intellectual Disability
Australian Aphasia Association Inc
Australian Council of Social Service
Australian Muslim Women's Centre for Human Rights
Australian Rehabilitation and Assistive Technology Association (ARATA)
Australian Research Alliance for Children and Youth
Australian Tertiary Education Network on Disability (ATEND) Incorporated
Berry Street Victoria Inc
Centre for Multicultural Youth
Child Migrants Trust
Children with Disability Australia
City of Boroondara
Community Information and Support Victoria Inc
CommunityWest Incorporated
COTA Australia
Department of Forensic Medicine
Disability Advocacy Network Australia (DANA) Limited
Disability Sport and Recreation Limited
Eastern Volunteer Resource Centre Inc
Families Australia Incorporated
Family Mediation Centre
Family Relationship Services Australia Ltd
Federation of Ethnic Communities' Councils of Australia (FECCA)
Foodbank Australia Limited
HammondCare
Jesuit Social Services
La Trobe University
Macular Disease Foundation Australia
Metabolic Dietary Disorders Association
Migrant Information Centre Eastern Melbourne
Multicultural Centre for Women's Health
National Disability Services
Netball Australia
Northside Community Forum Incorporated
Parkinsons South Australia Inc
Pastoral & Spiritual Care of Older People Inc
People with Multiple Sclerosis Victoria Incorporated
Playgroup Australia Limited
Playgroup Queensland Ltd
Raising Children Network (Australia) Limited
ReachOut Australia

Organisation by Statistical Area 3 (SA3)

Relationships Australia (Victoria) Inc
Round Table for Information Access for People with Print Disabilities
Royal District Nursing Service Limited
SecondBite
Senses Australia
Social Ventures Australia Limited
Speak Out Association Of Tasmania Inc
Spinal Cord Injuries Australia Ltd
The Parenting Research Centre
The Salvation Army (Victoria) Property Trust
Together For Humanity Foundation
University of Queensland
UoM Commercial Ltd
Victorian Advocacy League for Individuals with Disability Inc
Victorian Council of Social Services
Volunteering and Contact ACT Inc
Volunteering Australia Incorporated
Women with Disabilities Aust.

Botany

Accessible Arts
Adult Learning Australia Ltd
Aged & Community Services NSW & ACT
AGOSCI Inc
Alzheimer's Australia Inc
Alzheimer's Australia NSW
Alzheimers Australia SA
Arts Access Victoria
Asian Women at Work Inc
Australasian Society for Intellectual Disability
Australian Aphasia Association Inc
Australian Council of Social Service
Australian Rehabilitation and Assistive Technology Association (ARATA)
Australian Research Alliance for Children and Youth
Australian Tertiary Education Network on Disability (ATEND) Incorporated
Child Migrants Trust
Children with Disability Australia
Chinese Australian Services Society Limited
CommunityWest Incorporated
COTA Australia
Department of Forensic Medicine
Disability Advocacy Network Australia (DANA) Limited
Families Australia Incorporated

Organisation by Statistical Area 3 (SA3)

Family Relationship Services Australia Ltd
Federation of Ethnic Communities' Councils of Australia (FECCA)
Foodbank Australia Limited
Guriwal Aboriginal Corporation
HammondCare
La Trobe University
Macular Disease Foundation Australia
Metabolic Dietary Disorders Association
National Disability Services
Netball Australia
Northside Community Forum Incorporated
NSW Services For The Treatment & Rehab Of T&T Survivors - STARTTS
Parkinsons South Australia Inc
Pastoral & Spiritual Care of Older People Inc
People with Multiple Sclerosis Victoria Incorporated
Playgroup Australia Limited
Playgroup Queensland Ltd
Powerhouse Youth Theatre Inc
Raising Children Network (Australia) Limited
ReachOut Australia
Relationships Australia (NSW)
Round Table for Information Access for People with Print Disabilities
Royal District Nursing Service Limited
SecondBite
Senses Australia
Settlement Services International Inc
Social Ventures Australia Limited
Speak Out Association Of Tasmania Inc
Spinal Cord Injuries Australia Ltd
Sydney Anglican Home Mission Society Council
The Centre for Volunteering
The Parenting Research Centre
The Trustee for The Salvation Army (NSW) Property Trust
Together For Humanity Foundation
UoM Commercial Ltd
Victorian Advocacy League for Individuals with Disability Inc
Victorian Council of Social Services
Volunteering and Contact ACT Inc
Volunteering Australia Incorporated
Wesley Community Services Limited
Women with Disabilities Aust.

Bourke - Cobarr - Coonamble

Organisation by Statistical Area 3 (SA3)

Accessible Arts
Adult Learning Australia Ltd
Aged & Community Services NSW & ACT
AGOSCI Inc
Alzheimer's Australia Inc
Alzheimer's Australia NSW
Alzheimers Australia SA
Arts Access Victoria
Australasian Society for Intellectual Disability
Australian Aphasia Association Inc
Australian Council of Social Service
Australian Rehabilitation and Assistive Technology Association (ARATA)
Australian Research Alliance for Children and Youth
Australian Tertiary Education Network on Disability (ATEND) Incorporated
BaptistCare NSW & ACT
Barnardos Australia
Birrang Enterprise Development Company Limited
Centacare New England North West
Centacare Wilcannia-Forbes
Child Migrants Trust
Children with Disability Australia
CommunityWest Incorporated
COTA Australia
Department of Forensic Medicine
Disability Advocacy Network Australia (DANA) Limited
Families Australia Incorporated
Family Relationship Services Australia Ltd
Federation of Ethnic Communities' Councils of Australia (FECCA)
Foodbank Australia Limited
HammondCare
Interrelate Limited
La Trobe University
LIFELINE CENTRAL WEST INC
Lightning Ridge Neighbourhood Centre Inc
Macular Disease Foundation Australia
Metabolic Dietary Disorders Association
National Disability Services
Netball Australia
Northside Community Forum Incorporated
NSW Services For The Treatment & Rehab Of T&T Survivors - STARTTS
Orange City Council
Parkinsons South Australia Inc
Pastoral & Spiritual Care of Older People Inc

Organisation by Statistical Area 3 (SA3)

People with Multiple Sclerosis Victoria Incorporated
Playgroup Australia Limited
Playgroup Queensland Ltd
Powerhouse Youth Theatre Inc
Raising Children Network (Australia) Limited
ReachOut Australia
Relationships Australia (NSW)
Round Table for Information Access for People with Print Disabilities
Royal District Nursing Service Limited
SecondBite
Senses Australia
Settlement Services International Inc
Social Ventures Australia Limited
Speak Out Association Of Tasmania Inc
Spinal Cord Injuries Australia Ltd
St Vincent de Paul Society NSW
Sydney Anglican Home Mission Society Council
The Parenting Research Centre
The Trustee for The Salvation Army (NSW) Property Trust
Together For Humanity Foundation
UoM Commercial Ltd
Victorian Advocacy League for Individuals with Disability Inc
Victorian Council of Social Services
Volunteering and Contact ACT Inc
Volunteering Australia Incorporated
Women with Disabilities Aust.

Bowen Basin - North

Accessible Arts
Adult Learning Australia Ltd
AGOSCI Inc
Alzheimer's Australia Inc
Alzheimer's Australia NSW
Alzheimers Australia SA
Arts Access Victoria
Australasian Society for Intellectual Disability
Australian Aphasia Association Inc
Australian Council of Social Service
Australian Rehabilitation and Assistive Technology Association (ARATA)
Australian Research Alliance for Children and Youth
Australian Tertiary Education Network on Disability (ATEND) Incorporated
Bowen Community Council Incorporated
Child Migrants Trust

Organisation by Statistical Area 3 (SA3)

Children with Disability Australia
Clermont Community Housing and Other Services (CCHAOS) Inc.
Community Accommodation & Support Agency Inc
CommunityWest Incorporated
COTA Australia
Department of Forensic Medicine
Disability Advocacy Network Australia (DANA) Limited
Emergency & Long Term Accommodation Moranbah Inc.
Families Australia Incorporated
Family Relationship Services Australia Ltd
Federation of Ethnic Communities' Councils of Australia (FECCA)
Foodbank Australia Limited
George Street Neighbourhood Centre Association Inc
Guide Dogs for the Blind Association of Queensland.
Jigsaw Queensland Incorporated
La Trobe University
Macular Disease Foundation Australia
Metabolic Dietary Disorders Association
Micah Projects Inc
National Disability Services
Netball Australia
Northside Community Forum Incorporated
Parkinsons South Australia Inc
Pastoral & Spiritual Care of Older People Inc
People with Multiple Sclerosis Victoria Incorporated
Playgroup Australia Limited
Playgroup Queensland Ltd
Raising Children Network (Australia) Limited
ReachOut Australia
Round Table for Information Access for People with Print Disabilities
Royal District Nursing Service Limited
Save the Children Australia as Trustee for Save the Children Australia Trust
SecondBite
Senses Australia
Social Ventures Australia Limited
Speak Out Association Of Tasmania Inc
Spinal Cord Injuries Australia Ltd
St. Vincent de Paul Society Queensland
The Parenting Research Centre
The Trustee for The Salvation Army (NSW) Property Trust
The Uniting Church in Australia Property Trust (Q) T/A as Uniting Care Community
Townsville Intercultural Centre Ltd
Townsville Multicultural Support Group Inc

Organisation by Statistical Area 3 (SA3)

University of Queensland
University of the Sunshine Coast
UoM Commercial Ltd
Victorian Advocacy League for Individuals with Disability Inc
Victorian Council of Social Services
Volunteering and Contact ACT Inc
Volunteering Australia Incorporated
Whitsunday Community Services INC.
Whitsunday Crisis & Counselling Service Inc
Women with Disabilities Aust.

Bribie - Beachmere

ACCESS Community Services Limited
Accessible Arts
Adult Learning Australia Ltd
AGOSCI Inc
Alzheimer's Australia Inc
Alzheimer's Australia NSW
Alzheimers Australia SA
Arts Access Victoria
Australasian Society for Intellectual Disability
Australian Aphasia Association Inc
Australian Council of Social Service
Australian Rehabilitation and Assistive Technology Association (ARATA)
Australian Research Alliance for Children and Youth
Australian Tertiary Education Network on Disability (ATEND) Incorporated
Bribie Island & District Neighbourhood Centre
Caboolture Community Care Incorporated
Child Migrants Trust
Children with Disability Australia
Co As It Community Services Inc
CommunityWest Incorporated
COTA Australia
Department of Forensic Medicine
Disability Advocacy Network Australia (DANA) Limited
Families Australia Incorporated
Family Relationship Services Australia Ltd
Federation of Ethnic Communities' Councils of Australia (FECCA)
Foodbank Australia Limited
Guide Dogs for the Blind Association of Queensland.
Jigsaw Queensland Incorporated
La Trobe University
Macular Disease Foundation Australia

Organisation by Statistical Area 3 (SA3)

MDA Ltd
Metabolic Dietary Disorders Association
Micah Projects Inc
Multicultural Community Centre Ltd
Nambour Community Centre Inc
National Disability Services
Netball Australia
Northside Community Forum Incorporated
Parkinsons South Australia Inc
Pastoral & Spiritual Care of Older People Inc
People with Multiple Sclerosis Victoria Incorporated
Playgroup Australia Limited
Playgroup Queensland Ltd
Raising Children Network (Australia) Limited
ReachOut Australia
Round Table for Information Access for People with Print Disabilities
Royal District Nursing Service Limited
SecondBite
Senses Australia
Social Ventures Australia Limited
Speak Out Association Of Tasmania Inc
Spinal Cord Injuries Australia Ltd
St. Vincent de Paul Society Queensland
The Ethnic Communities Council of Queensland Limited
The Parenting Research Centre
The Trustee for The Salvation Army (NSW) Property Trust
The Uniting Church in Australia Property Trust (Q) T/A as Uniting Care Community
University of Queensland
University of the Sunshine Coast
UoM Commercial Ltd
Victorian Advocacy League for Individuals with Disability Inc
Victorian Council of Social Services
Volunteering and Contact ACT Inc
Volunteering Australia Incorporated
Women with Disabilities Aust.

Brighton

Accessible Arts
Adult Learning Australia Ltd
AGOSCI Inc
Alcohol Tobacco and other Drug Council (TAS)
Alzheimer's Australia Inc
Alzheimer's Australia NSW

Organisation by Statistical Area 3 (SA3)

Alzheimers Australia SA
Anglicare Tasmania Inc.
Arts Access Victoria
Australasian Society for Intellectual Disability
Australian Aphasia Association Inc
Australian Council of Social Service
Australian Rehabilitation and Assistive Technology Association (ARATA)
Australian Research Alliance for Children and Youth
Australian Tertiary Education Network on Disability (ATEND) Incorporated
CatholicCare Victoria Tasmania Limited
Child Migrants Trust
Children with Disability Australia
Colony 47 Inc
CommunityWest Incorporated
COTA Australia
Department of Forensic Medicine
Disability Advocacy Network Australia (DANA) Limited
Families Australia Incorporated
Family Relationship Services Australia Ltd
Federation of Ethnic Communities' Councils of Australia (FECCA)
Foodbank Australia Limited
General Practice Training Tasmania Inc.
Hobart City Mission Inc.
La Trobe University
Macular Disease Foundation Australia
Metabolic Dietary Disorders Association
Migrant Resource Centre (Southern Tasmania) Incorporated
National Disability Services
Netball Australia
Northside Community Forum Incorporated
Parkinsons South Australia Inc
Pastoral & Spiritual Care of Older People Inc
People with Multiple Sclerosis Victoria Incorporated
Playgroup Australia Limited
Playgroup Queensland Ltd
Raising Children Network (Australia) Limited
ReachOut Australia
Relationships Australia Tasmania
Round Table for Information Access for People with Print Disabilities
Royal District Nursing Service Limited
Save the Children Australia as Trustee for Save the Children Australia Trust
SecondBite
Senses Australia

Organisation by Statistical Area 3 (SA3)

Social Ventures Australia Limited
Speak Out Association Of Tasmania Inc
Spinal Cord Injuries Australia Ltd
St Vincent De Paul Society (Tasmania) Inc
Tasmanian Centre for Global Learning Inc
The Parenting Research Centre
The Salvation Army (Tasmania) Property Trust
The Uniting Church in Australia Property Trust (Tas.)
UoM Commercial Ltd
Victorian Advocacy League for Individuals with Disability Inc
Victorian Council of Social Services
Volunteering and Contact ACT Inc
Volunteering Australia Incorporated
Volunteering Tasmania Inc
Women with Disabilities Aust.

Brimbank

Accessible Arts
Adult Learning Australia Ltd
AGOSCI Inc
Alzheimer's Australia Inc
Alzheimer's Australia NSW
Alzheimers Australia SA
Anglican Aged Care Services Group T/A Benetas
Anglicare Victoria
Arts Access Victoria
Australasian Society for Intellectual Disability
Australian Aphasia Association Inc
Australian Council of Social Service
Australian Muslim Women's Centre for Human Rights
Australian Red Cross Society Carlton
Australian Rehabilitation and Assistive Technology Association (ARATA)
Australian Research Alliance for Children and Youth
Australian Tertiary Education Network on Disability (ATEND) Incorporated
Australian-Multicultural Community Services Inc.
Berry Street Victoria Inc
Bethany Community Support Inc
CatholicCare Victoria Tasmania Limited
Centre for Multicultural Youth
Child Migrants Trust
Children with Disability Australia
Community Information and Support Victoria Inc
CommunityWest Incorporated

Organisation by Statistical Area 3 (SA3)

COTA Australia
Department of Forensic Medicine
Disability Advocacy Network Australia (DANA) Limited
Disability Sport and Recreation Limited
Drummond Street Services Inc
EACH
Eastern Volunteer Resource Centre Inc
Families Australia Incorporated
Family Mediation Centre
Family Relationship Services Australia Ltd
Federation of Ethnic Communities' Councils of Australia (FECCA)
Foodbank Australia Limited
Footscray Football Club (FFC) Limited trading as SpiritWest
HammondCare
ISIS Primary Care
Jesuit Social Services
La Trobe University
Laverton Community Integrated Services Inc
Macular Disease Foundation Australia
Melton City Council
Metabolic Dietary Disorders Association
Migrant Resource Centre North West Region
Multicultural Centre for Women's Health
National Disability Services
Netball Australia
Northside Community Forum Incorporated
Parkinsons South Australia Inc
Pastoral & Spiritual Care of Older People Inc
People with Multiple Sclerosis Victoria Incorporated
Playgroup Australia Limited
Playgroup Queensland Ltd
Raising Children Network (Australia) Limited
ReachOut Australia
Refuge of Hope Inc
Relationships Australia (Victoria) Inc
Round Table for Information Access for People with Print Disabilities
Royal District Nursing Service Limited
SecondBite
Senses Australia
Social Ventures Australia Limited
Speak Out Association Of Tasmania Inc
Spectrum Migrant Resource Centre Inc.
Spinal Cord Injuries Australia Ltd

Organisation by Statistical Area 3 (SA3)

The New Hope Foundation Inc
The Parenting Research Centre
The Salvation Army (Victoria) Property Trust
The Uniting Church in Australia Property Trust (Victoria)
Together For Humanity Foundation
University of Queensland
UoM Commercial Ltd
Victorian Aboriginal Child Care Agency Co Op Ltd
Victorian Advocacy League for Individuals with Disability Inc
Victorian Council of Social Services
Volunteer West Incorporated
Volunteering and Contact ACT Inc
Volunteering Australia Incorporated
Wesley Mission Victoria.
Women with Disabilities Aust.
Women's Health West Centre
Wyndham Community & Education Centre Inc

Bringelly - Green Valley

Accessible Arts
Adult Learning Australia Ltd
Aged & Community Services NSW & ACT
AGOSCI Inc
Alzheimer's Australia Inc
Alzheimer's Australia NSW
Alzheimers Australia SA
Arts Access Victoria
Asian Women at Work Inc
Assyrian Australian Association
Australasian Society for Intellectual Disability
Australian Aphasia Association Inc
Australian Council of Social Service
Australian Rehabilitation and Assistive Technology Association (ARATA)
Australian Research Alliance for Children and Youth
Australian Tertiary Education Network on Disability (ATEND) Incorporated
CatholicCare Diocese of Broken Bay
Child Migrants Trust
Children with Disability Australia
Chinese Australian Services Society Limited
CommunityWest Incorporated
COTA Australia
Department of Forensic Medicine
Disability Advocacy Network Australia (DANA) Limited

Organisation by Statistical Area 3 (SA3)

Families Australia Incorporated
Family Relationship Services Australia Ltd
Federation of Ethnic Communities' Councils of Australia (FECCA)
Foodbank Australia Limited
HammondCare
Iranian Community Organisation
La Trobe University
Lifeline Harbour to Hawkesbury Incorporated
Macular Disease Foundation Australia
Metabolic Dietary Disorders Association
Mission Australia
National Disability Services
Netball Australia
Northside Community Forum Incorporated
NSW Services For The Treatment & Rehab Of T&T Survivors - STARTTS
Parkinsons South Australia Inc
Pastoral & Spiritual Care of Older People Inc
People with Multiple Sclerosis Victoria Incorporated
Playgroup Australia Limited
Playgroup Queensland Ltd
Powerhouse Youth Theatre Inc
Raising Children Network (Australia) Limited
ReachOut Australia
Relationships Australia (NSW)
Round Table for Information Access for People with Print Disabilities
Royal District Nursing Service Limited
SecondBite
Senses Australia
Settlement Services International Inc
Social Ventures Australia Limited
Speak Out Association Of Tasmania Inc
Spinal Cord Injuries Australia Ltd
St Vincent de Paul Society NSW
Sydney Anglican Home Mission Society Council
The Centre for Volunteering
The Parenting Research Centre
The Trustee for The Salvation Army (NSW) Property Trust
Together For Humanity Foundation
UoM Commercial Ltd
Victorian Advocacy League for Individuals with Disability Inc
Victorian Council of Social Services
Volunteering and Contact ACT Inc
Volunteering Australia Incorporated

Organisation by Statistical Area 3 (SA3)

Wesley Community Services Limited
Women with Disabilities Aust.

Brisbane Inner

139 Club Inc Welfare Centre
ACCESS Community Services Limited
Accessible Arts
Adult Learning Australia Ltd
AGOSCI Inc
Alzheimer's Australia Inc
Alzheimer's Australia NSW
Alzheimers Australia SA
Arts Access Victoria
Australasian Society for Intellectual Disability
Australian Aphasia Association Inc
Australian Council of Social Service
Australian Rehabilitation and Assistive Technology Association (ARATA)
Australian Research Alliance for Children and Youth
Australian Tertiary Education Network on Disability (ATEND) Incorporated
Brisbane Youth Service Inc
Chermside and District Senior Citizens Centre Incorporated
Child Migrants Trust
Children with Disability Australia
Co As It Community Services Inc
CommunityWest Incorporated
COTA Australia
Department of Forensic Medicine
Disability Advocacy Network Australia (DANA) Limited
Families Australia Incorporated
Family Relationship Services Australia Ltd
Federation of Ethnic Communities' Councils of Australia (FECCA)
Foodbank Australia Limited
Greek Orthodox Community of St George Brisbane
Guide Dogs for the Blind Association of Queensland.
Jigsaw Queensland Incorporated
La Trobe University
Macular Disease Foundation Australia
MDA Ltd
Metabolic Dietary Disorders Association
Micah Projects Inc
Migrant Women's Emergency Support Service Inc.
Multicultural Community Centre Ltd
National Disability Services

Organisation by Statistical Area 3 (SA3)

Netball Australia
Northside Community Forum Incorporated
Parkinsons South Australia Inc
Pastoral & Spiritual Care of Older People Inc
People with Multiple Sclerosis Victoria Incorporated
Playgroup Australia Limited
Playgroup Queensland Ltd
Queensland Program of Assistance for Survivors of Torture and Trauma Assn Inc
Queensland University of Technology
Raising Children Network (Australia) Limited
ReachOut Australia
Round Table for Information Access for People with Print Disabilities
Royal District Nursing Service Limited
SecondBite
Senses Australia
Social Ventures Australia Limited
Speak Out Association Of Tasmania Inc
Spinal Cord Injuries Australia Ltd
St. Vincent de Paul Society Queensland
The Ethnic Communities Council of Queensland Limited
The Parenting Research Centre
The Trustee for The Salvation Army (NSW) Property Trust
The Uniting Church in Australia Property Trust (Q) T/A as Uniting Care Community
University of Queensland
University of the Sunshine Coast
UoM Commercial Ltd
Victorian Advocacy League for Individuals with Disability Inc
Victorian Council of Social Services
Volunteering and Contact ACT Inc
Volunteering Australia Incorporated
Volunteering Queensland Inc
Women with Disabilities Aust.

Brisbane Inner - East

139 Club Inc Welfare Centre
ACCESS Community Services Limited
Accessible Arts
Adult Learning Australia Ltd
AGOSCI Inc
Alzheimer's Australia Inc
Alzheimer's Australia NSW
Alzheimers Australia SA
Arts Access Victoria

Organisation by Statistical Area 3 (SA3)

Australasian Society for Intellectual Disability
Australian Aphasia Association Inc
Australian Council of Social Service
Australian Rehabilitation and Assistive Technology Association (ARATA)
Australian Research Alliance for Children and Youth
Australian Tertiary Education Network on Disability (ATEND) Incorporated
Brisbane Youth Service Inc
Chermside and District Senior Citizens Centre Incorporated
Child Migrants Trust
Children with Disability Australia
Co As It Community Services Inc
CommunityWest Incorporated
COTA Australia
Department of Forensic Medicine
Disability Advocacy Network Australia (DANA) Limited
Families Australia Incorporated
Family Relationship Services Australia Ltd
Federation of Ethnic Communities' Councils of Australia (FECCA)
Foodbank Australia Limited
Greek Orthodox Community of St George Brisbane
Guide Dogs for the Blind Association of Queensland.
Islamic Womens Association of Qld Inc
Jigsaw Queensland Incorporated
La Trobe University
Macular Disease Foundation Australia
MDA Ltd
Metabolic Dietary Disorders Association
Micah Projects Inc
Migrant Women's Emergency Support Service Inc.
Multicultural Community Centre Ltd
National Disability Services
Netball Australia
Northside Community Forum Incorporated
Parkinsons South Australia Inc
Pastoral & Spiritual Care of Older People Inc
People with Multiple Sclerosis Victoria Incorporated
Playgroup Australia Limited
Playgroup Queensland Ltd
Queensland Program of Assistance for Survivors of Torture and Trauma Assn Inc
Raising Children Network (Australia) Limited
ReachOut Australia
Round Table for Information Access for People with Print Disabilities
Royal District Nursing Service Limited

Organisation by Statistical Area 3 (SA3)

SecondBite
Senses Australia
Social Ventures Australia Limited
Speak Out Association Of Tasmania Inc
Spinal Cord Injuries Australia Ltd
St. Vincent de Paul Society Queensland
The Ethnic Communities Council of Queensland Limited
The Parenting Research Centre
The Trustee for The Salvation Army (NSW) Property Trust
The Uniting Church in Australia Property Trust (Q) T/A as Uniting Care Community
University of Queensland
University of the Sunshine Coast
UoM Commercial Ltd
Victorian Advocacy League for Individuals with Disability Inc
Victorian Council of Social Services
Volunteering and Contact ACT Inc
Volunteering Australia Incorporated
Volunteering Queensland Inc
Women with Disabilities Aust.

Brisbane Inner - North

139 Club Inc Welfare Centre
ACCESS Community Services Limited
Accessible Arts
Adult Learning Australia Ltd
AGOSCI Inc
Alzheimer's Australia Inc
Alzheimer's Australia NSW
Alzheimers Australia SA
Arts Access Victoria
Australasian Society for Intellectual Disability
Australian Aphasia Association Inc
Australian Council of Social Service
Australian Rehabilitation and Assistive Technology Association (ARATA)
Australian Research Alliance for Children and Youth
Australian Tertiary Education Network on Disability (ATEND) Incorporated
Brisbane Youth Service Inc
Chermside and District Senior Citizens Centre Incorporated
Child Migrants Trust
Children with Disability Australia
Co As It Community Services Inc
CommunityWest Incorporated
COTA Australia

Organisation by Statistical Area 3 (SA3)

Department of Forensic Medicine
Disability Advocacy Network Australia (DANA) Limited
Families Australia Incorporated
Family Relationship Services Australia Ltd
Federation of Ethnic Communities' Councils of Australia (FECCA)
Foodbank Australia Limited
Greek Orthodox Community of St George Brisbane
Guide Dogs for the Blind Association of Queensland.
Inala Community House
Jigsaw Queensland Incorporated
La Trobe University
Macular Disease Foundation Australia
MDA Ltd
Metabolic Dietary Disorders Association
Micah Projects Inc
Migrant Women's Emergency Support Service Inc.
Multicultural Community Centre Ltd
National Disability Services
Netball Australia
Northside Community Forum Incorporated
Parkinsons South Australia Inc
Pastoral & Spiritual Care of Older People Inc
People with Multiple Sclerosis Victoria Incorporated
Playgroup Australia Limited
Playgroup Queensland Ltd
Queensland Program of Assistance for Survivors of Torture and Trauma Assn Inc
Raising Children Network (Australia) Limited
ReachOut Australia
Round Table for Information Access for People with Print Disabilities
Royal District Nursing Service Limited
SecondBite
Senses Australia
Social Ventures Australia Limited
Speak Out Association Of Tasmania Inc
Spinal Cord Injuries Australia Ltd
St. Vincent de Paul Society Queensland
The Ethnic Communities Council of Queensland Limited
The Parenting Research Centre
The Trustee for The Salvation Army (NSW) Property Trust
The Uniting Church in Australia Property Trust (Q) T/A as Uniting Care Community
University of Queensland
University of the Sunshine Coast
UoM Commercial Ltd

Organisation by Statistical Area 3 (SA3)

Victorian Advocacy League for Individuals with Disability Inc
Victorian Council of Social Services
Volunteering and Contact ACT Inc
Volunteering Australia Incorporated
Volunteering Queensland Inc
Women with Disabilities Aust.

Brisbane Inner - West

139 Club Inc Welfare Centre
ACCESS Community Services Limited
Accessible Arts
Adult Learning Australia Ltd
AGOSCI Inc
Alzheimer's Australia Inc
Alzheimer's Australia NSW
Alzheimers Australia SA
Arts Access Victoria
Australasian Society for Intellectual Disability
Australian Aphasia Association Inc
Australian Council of Social Service
Australian Rehabilitation and Assistive Technology Association (ARATA)
Australian Research Alliance for Children and Youth
Australian Tertiary Education Network on Disability (ATEND) Incorporated
Brisbane Youth Service Inc
Chermside and District Senior Citizens Centre Incorporated
Child Migrants Trust
Children with Disability Australia
Co As It Community Services Inc
CommunityWest Incorporated
COTA Australia
Department of Forensic Medicine
Disability Advocacy Network Australia (DANA) Limited
Families Australia Incorporated
Family Relationship Services Australia Ltd
Federation of Ethnic Communities' Councils of Australia (FECCA)
Foodbank Australia Limited
Greek Orthodox Community of St George Brisbane
Guide Dogs for the Blind Association of Queensland.
Inala Community House
Jigsaw Queensland Incorporated
La Trobe University
Macular Disease Foundation Australia
MDA Ltd

Organisation by Statistical Area 3 (SA3)

Metabolic Dietary Disorders Association
Micah Projects Inc
Migrant Women's Emergency Support Service Inc.
Multicultural Community Centre Ltd
National Disability Services
Netball Australia
Northside Community Forum Incorporated
Parkinsons South Australia Inc
Pastoral & Spiritual Care of Older People Inc
People with Multiple Sclerosis Victoria Incorporated
Playgroup Australia Limited
Playgroup Queensland Ltd
Queensland Program of Assistance for Survivors of Torture and Trauma Assn Inc
Raising Children Network (Australia) Limited
ReachOut Australia
Round Table for Information Access for People with Print Disabilities
Royal District Nursing Service Limited
SecondBite
Senses Australia
Social Ventures Australia Limited
Speak Out Association Of Tasmania Inc
Spinal Cord Injuries Australia Ltd
St. Vincent de Paul Society Queensland
The Ethnic Communities Council of Queensland Limited
The Parenting Research Centre
The Trustee for The Salvation Army (NSW) Property Trust
The Uniting Church in Australia Property Trust (Q) T/A as Uniting Care Community
University of Queensland
University of the Sunshine Coast
UoM Commercial Ltd
Victorian Advocacy League for Individuals with Disability Inc
Victorian Council of Social Services
Volunteering and Contact ACT Inc
Volunteering Australia Incorporated
Volunteering Queensland Inc
Women with Disabilities Aust.

Broadbeach - Burleigh

Accessible Arts
Adult Learning Australia Ltd
AGOSCI Inc
Alzheimer's Australia Inc
Alzheimer's Australia NSW

Organisation by Statistical Area 3 (SA3)

Alzheimers Australia SA
Arts Access Victoria
ATSI Corporation for Welfare Resource And Housing
Australasian Society for Intellectual Disability
Australian Aphasia Association Inc
Australian Council of Social Service
Australian Rehabilitation and Assistive Technology Association (ARATA)
Australian Research Alliance for Children and Youth
Australian Tertiary Education Network on Disability (ATEND) Incorporated
Child Migrants Trust
Children with Disability Australia
Co As It Community Services Inc
CommunityWest Incorporated
COTA Australia
Department of Forensic Medicine
Disability Advocacy Network Australia (DANA) Limited
Families Australia Incorporated
Family Relationship Services Australia Ltd
Federation of Ethnic Communities' Councils of Australia (FECCA)
Foodbank Australia Limited
Gold Coast Youth Service Inc
Greek Orthodox Community of St George Brisbane
Guide Dogs for the Blind Association of Queensland.
Jigsaw Queensland Incorporated
Kalwun Development Corporation Pty Ltd
La Trobe University
Macular Disease Foundation Australia
Metabolic Dietary Disorders Association
Micah Projects Inc
Multicultural Families Organisation Inc
National Disability Services
Nerang Neighbourhood Centre Incorporated
Netball Australia
Northside Community Forum Incorporated
Palm Beach Neighbourhood Centre Inc
Parkinsons South Australia Inc
Pastoral & Spiritual Care of Older People Inc
People with Multiple Sclerosis Victoria Incorporated
Playgroup Australia Limited
Playgroup Queensland Ltd
Pregnancy & Family Support Association Gold Coast
Raising Children Network (Australia) Limited
ReachOut Australia

Organisation by Statistical Area 3 (SA3)

Round Table for Information Access for People with Print Disabilities
Royal District Nursing Service Limited
SecondBite
Senses Australia
Social Ventures Australia Limited
Speak Out Association Of Tasmania Inc
Spinal Cord Injuries Australia Ltd
St. Vincent de Paul Society Queensland
Surfers Paradise Anglican Crisis Care Incorporated
The Corporation of the Synod of the Diocese of Brisbane
The Migrant Centre Organisation Incorporated
The Parenting Research Centre
The Trustee for The Salvation Army (NSW) Property Trust
The Uniting Church in Australia Property Trust (Q) T/A as Uniting Care Community
The Uniting Church of Australia Property Trust (Q)T/A as Wesley Mission Brisbane
University of Queensland
University of the Sunshine Coast
UoM Commercial Ltd
Victorian Advocacy League for Individuals with Disability Inc
Victorian Council of Social Services
Volunteering and Contact ACT Inc
Volunteering Australia Incorporated
Women with Disabilities Aust.

Broken Hill and Far West

Accessible Arts
Adult Learning Australia Ltd
Aged & Community Services NSW & ACT
AGOSCI Inc
Alzheimer's Australia Inc
Alzheimer's Australia NSW
Alzheimers Australia SA
Arts Access Victoria
Australasian Society for Intellectual Disability
Australian Aphasia Association Inc
Australian Council of Social Service
Australian Rehabilitation and Assistive Technology Association (ARATA)
Australian Research Alliance for Children and Youth
Australian Tertiary Education Network on Disability (ATEND) Incorporated
BaptistCare NSW & ACT
Centacare New England North West
Centacare Wilcannia-Forbes
Child Migrants Trust

Organisation by Statistical Area 3 (SA3)

Children with Disability Australia
CommunityWest Incorporated
COTA Australia
Department of Forensic Medicine
Disability Advocacy Network Australia (DANA) Limited
Families Australia Incorporated
Family Relationship Services Australia Ltd
Federation of Ethnic Communities' Councils of Australia (FECCA)
Foodbank Australia Limited
HammondCare
La Trobe University
Lifeline Broken Hill Incorporated
Lightning Ridge Neighbourhood Centre Inc
Macular Disease Foundation Australia
Metabolic Dietary Disorders Association
National Disability Services
Netball Australia
Northside Community Forum Incorporated
NSW Services For The Treatment & Rehab Of T&T Survivors - STARTTS
Parkinsons South Australia Inc
Pastoral & Spiritual Care of Older People Inc
People with Multiple Sclerosis Victoria Incorporated
Playgroup Australia Limited
Playgroup Queensland Ltd
Powerhouse Youth Theatre Inc
Raising Children Network (Australia) Limited
ReachOut Australia
Relationships Australia (NSW)
Round Table for Information Access for People with Print Disabilities
Royal District Nursing Service Limited
SecondBite
Senses Australia
Settlement Services International Inc
Social Ventures Australia Limited
Speak Out Association Of Tasmania Inc
Spinal Cord Injuries Australia Ltd
St Vincent de Paul Society NSW
Sydney Anglican Home Mission Society Council
The Parenting Research Centre
The Trustee for The Salvation Army (NSW) Property Trust
Together For Humanity Foundation
UoM Commercial Ltd
Victorian Advocacy League for Individuals with Disability Inc

Organisation by Statistical Area 3 (SA3)

Victorian Council of Social Services
Volunteering and Contact ACT Inc
Volunteering Australia Incorporated
Women with Disabilities Aust.

Browns Plains

ACCESS Community Services Limited
Accessible Arts
Adult Learning Australia Ltd
AGOSCI Inc
Alzheimer's Australia Inc
Alzheimer's Australia NSW
Alzheimers Australia SA
Arts Access Victoria
Australasian Society for Intellectual Disability
Australian Aphasia Association Inc
Australian Council of Social Service
Australian Rehabilitation and Assistive Technology Association (ARATA)
Australian Research Alliance for Children and Youth
Australian Tertiary Education Network on Disability (ATEND) Incorporated
BoysTown Limited
Burrabah Aboriginal & Islander Advancement Co-operative Society Ltd
Centacare Brisbane
Child Migrants Trust
Children with Disability Australia
Co As It Community Services Inc
CommunityWest Incorporated
COTA Australia
Department of Forensic Medicine
Disability Advocacy Network Australia (DANA) Limited
Families Australia Incorporated
Family Relationship Services Australia Ltd
Federation of Ethnic Communities' Councils of Australia (FECCA)
Foodbank Australia Limited
FSG Australia
Greek Orthodox Community of St George Brisbane
Guide Dogs for the Blind Association of Queensland.
Islamic Womens Association of Qld Inc
Jigsaw Queensland Incorporated
La Trobe University
Logan Child Friendly Community Ltd ATF Child Friendly Community Charitable Trust
Lutheran Church of Australia Queensland District
Macular Disease Foundation Australia

Organisation by Statistical Area 3 (SA3)

MDA Ltd
Metabolic Dietary Disorders Association
Micah Projects Inc
Migrant Women's Emergency Support Service Inc.
Multicultural Community Centre Ltd
MultiLink Community Services Inc
National Disability Services
Netball Australia
Northside Community Forum Incorporated
Parkinsons South Australia Inc
Pastoral & Spiritual Care of Older People Inc
People with Multiple Sclerosis Victoria Incorporated
Playgroup Australia Limited
Playgroup Queensland Ltd
Queensland Police-Citizens Youth Welfare Association
Queensland Program of Assistance for Survivors of Torture and Trauma Assn Inc
Queensland Theatre Company
Raising Children Network (Australia) Limited
ReachOut Australia
Refuge of Hope Inc
Round Table for Information Access for People with Print Disabilities
Royal District Nursing Service Limited
SecondBite
Senses Australia
Social Ventures Australia Limited
Speak Out Association Of Tasmania Inc
Spinal Cord Injuries Australia Ltd
St. Vincent de Paul Society Queensland
The Corporation of the Synod of the Diocese of Brisbane
The Ethnic Communities Council of Queensland Limited
The Parenting Research Centre
The Trustee for The Salvation Army (NSW) Property Trust
The Uniting Church in Australia Property Trust (Q) T/A as Uniting Care Community
The Uniting Church of Australia Property Trust (Q)T/A as Wesley Mission Brisbane
University of Queensland
University of the Sunshine Coast
UoM Commercial Ltd
Victorian Advocacy League for Individuals with Disability Inc
Victorian Council of Social Services
Volunteering and Contact ACT Inc
Volunteering Australia Incorporated
Volunteering Queensland Inc
Women with Disabilities Aust.

Organisation by Statistical Area 3 (SA3)

YFS Ltd

Brunswick - Coburg

Accessible Arts
Adult Learning Australia Ltd
AGOSCI Inc
Alzheimer's Australia Inc
Alzheimer's Australia NSW
Alzheimers Australia SA
Anglican Aged Care Services Group T/A Benetas
Anglicare Victoria
Arabic Welfare Incorporated
Arts Access Victoria
Australasian Society for Intellectual Disability
Australian Aphasia Association Inc
Australian Council of Social Service
Australian Greek Welfare Society Limited
Australian Muslim Women's Centre for Human Rights
Australian Red Cross Society Carlton
Australian Rehabilitation and Assistive Technology Association (ARATA)
Australian Research Alliance for Children and Youth
Australian Tertiary Education Network on Disability (ATEND) Incorporated
Australian-Multicultural Community Services Inc.
Berry Street Victoria Inc
CatholicCare Victoria Tasmania Limited
Centre for Multicultural Youth
Child Migrants Trust
Children with Disability Australia
City of Boroondara
Community Information and Support Victoria Inc
CommunityWest Incorporated
COTA Australia
Department of Forensic Medicine
Disability Advocacy Network Australia (DANA) Limited
Disability Sport and Recreation Limited
Eastern Volunteer Resource Centre Inc
Families Australia Incorporated
Family Mediation Centre
Family Relationship Services Australia Ltd
Federation of Ethnic Communities' Councils of Australia (FECCA)
Foodbank Australia Limited
Footscray Football Club (FFC) Limited trading as SpiritWest
HammondCare

Organisation by Statistical Area 3 (SA3)

ISIS Primary Care
Jesuit Social Services
La Trobe University
Lentara UnitingCare
Macular Disease Foundation Australia
Metabolic Dietary Disorders Association
Migrant Resource Centre North West Region
Moonee Valley City Council
Multicultural Centre for Women's Health
National Disability Services
Netball Australia
Northside Community Forum Incorporated
Odyssey House Victoria
Parkinsons South Australia Inc
Pastoral & Spiritual Care of Older People Inc
People with Multiple Sclerosis Victoria Incorporated
Playgroup Australia Limited
Playgroup Queensland Ltd
Raising Children Network (Australia) Limited
ReachOut Australia
Relationships Australia (Victoria) Inc
Round Table for Information Access for People with Print Disabilities
Royal District Nursing Service Limited
SecondBite
Senses Australia
Social Ventures Australia Limited
Speak Out Association Of Tasmania Inc
Spectrum Migrant Resource Centre Inc.
Spinal Cord Injuries Australia Ltd
The New Hope Foundation Inc
The Parenting Research Centre
The Salvation Army (Victoria) Property Trust
Together For Humanity Foundation
University of Queensland
UoM Commercial Ltd
Victorian Aboriginal Child Care Agency Co Op Ltd
Victorian Aboriginal Health Service Co Operative Ltd
Victorian Advocacy League for Individuals with Disability Inc
Victorian Aids Council Inc
Victorian Council of Social Services
VincentCare Victoria
Volunteering and Contact ACT Inc
Volunteering Australia Incorporated

Organisation by Statistical Area 3 (SA3)

Women with Disabilities Aust.
Wyndham Community & Education Centre Inc

Buderim

Accessible Arts
Adult Learning Australia Ltd
AGOSCI Inc
Alzheimer's Australia Inc
Alzheimer's Australia NSW
Alzheimers Australia SA
Arts Access Victoria
Australasian Society for Intellectual Disability
Australian Aphasia Association Inc
Australian Council of Social Service
Australian Rehabilitation and Assistive Technology Association (ARATA)
Australian Research Alliance for Children and Youth
Australian Tertiary Education Network on Disability (ATEND) Incorporated
Caloundra Community Centre Incorporated
Child Migrants Trust
Children with Disability Australia
CommunityWest Incorporated
COTA Australia
Department of Forensic Medicine
Disability Advocacy Network Australia (DANA) Limited
Families Australia Incorporated
Family Relationship Services Australia Ltd
Federation of Ethnic Communities' Councils of Australia (FECCA)
Foodbank Australia Limited
Greek Orthodox Community of St George Brisbane
Guide Dogs for the Blind Association of Queensland.
IFYS Limited
Jigsaw Queensland Incorporated
La Trobe University
Lions Emergency Accommodation Centre Incorporated
Macular Disease Foundation Australia
Metabolic Dietary Disorders Association
Micah Projects Inc
Nambour Community Centre Inc
National Disability Services
Netball Australia
Northside Community Forum Incorporated
Parkinsons South Australia Inc
Pastoral & Spiritual Care of Older People Inc

Organisation by Statistical Area 3 (SA3)

People with Multiple Sclerosis Victoria Incorporated
Playgroup Australia Limited
Playgroup Queensland Ltd
Raising Children Network (Australia) Limited
ReachOut Australia
Round Table for Information Access for People with Print Disabilities
Royal District Nursing Service Limited
SecondBite
Senses Australia
Social Ventures Australia Limited
Speak Out Association Of Tasmania Inc
Spinal Cord Injuries Australia Ltd
St. Vincent de Paul Society Queensland
The Parenting Research Centre
The Trustee for The Salvation Army (NSW) Property Trust
The Uniting Church in Australia Property Trust (Q) T/A as Uniting Care Community
Toowoomba and District Youth Service Inc.
University of Queensland
University of the Sunshine Coast
UoM Commercial Ltd
Victorian Advocacy League for Individuals with Disability Inc
Victorian Council of Social Services
Volunteering and Contact ACT Inc
Volunteering Australia Incorporated
Women with Disabilities Aust.

Bunbury

Accessible Arts
Adult Learning Australia Ltd
Advocare Inc
Agencies for South West Accommodation Inc
AGOSCI Inc
Alzheimer's Australia Inc
Alzheimer's Australia NSW
Alzheimers Australia SA
Arts Access Victoria
Australasian Society for Intellectual Disability
Australian Aphasia Association Inc
Australian Council of Social Service
Australian Rehabilitation and Assistive Technology Association (ARATA)
Australian Research Alliance for Children and Youth
Australian Tertiary Education Network on Disability (ATEND) Incorporated
Child Migrants Trust

Organisation by Statistical Area 3 (SA3)

Children with Disability Australia
CommunityWest Incorporated
COTA Australia
Department of Forensic Medicine
Disability Advocacy Network Australia (DANA) Limited
Down South Consulting Pty Ltd
Families Australia Incorporated
Family Relationship Services Australia Ltd
Federation of Ethnic Communities' Councils of Australia (FECCA)
Financial Counsellors' Association of Western Australia (Inc)
Foodbank Australia Limited
Great Southern Institute of Technology
La Trobe University
Macular Disease Foundation Australia
Metabolic Dietary Disorders Association
Multicultural Services Centre of WA Inc
National Disability Services
Netball Australia
Northside Community Forum Incorporated
Parkinsons South Australia Inc
Pastoral & Spiritual Care of Older People Inc
People with Multiple Sclerosis Victoria Incorporated
Playgroup Australia Limited
Playgroup Queensland Ltd
Raising Children Network (Australia) Limited
ReachOut Australia
Relationships Australia (Western Australia) Inc
Round Table for Information Access for People with Print Disabilities
Royal District Nursing Service Limited
SecondBite
Senses Australia
Social Ventures Australia Limited
South West Refuge Inc
Speak Out Association Of Tasmania Inc
Spinal Cord Injuries Australia Ltd
St Vincent de Paul Society (WA) Inc
The Parenting Research Centre
The Salvation Army (WA) Property Trust
UoM Commercial Ltd
Victorian Advocacy League for Individuals with Disability Inc
Victorian Council of Social Services
Volunteering and Contact ACT Inc
Volunteering Australia Incorporated

Organisation by Statistical Area 3 (SA3)

Women with Disabilities Aust.

Bundaberg

Accessible Arts
Adult Learning Australia Ltd
AGOSCI Inc
Alzheimer's Australia Inc
Alzheimer's Australia NSW
Alzheimers Australia SA
Arts Access Victoria
Australasian Society for Intellectual Disability
Australian Aphasia Association Inc
Australian Council of Social Service
Australian Rehabilitation and Assistive Technology Association (ARATA)
Australian Research Alliance for Children and Youth
Australian Tertiary Education Network on Disability (ATEND) Incorporated
Bundaberg Area Youth Service Inc
Bundaberg Regional Council
Bundaberg Skills Centre Inc
Centacare Brisbane
Child Migrants Trust
Children with Disability Australia
Community Action Inc.
Community Housing Ltd
CommunityWest Incorporated
COTA Australia
Department of Forensic Medicine
Disability Advocacy Network Australia (DANA) Limited
Edon Place Women's Domestic Violence Service Inc
Families Australia Incorporated
Family Relationship Services Australia Ltd
Federation of Ethnic Communities' Councils of Australia (FECCA)
Foodbank Australia Limited
Graham House Community Centre Inc.
Guide Dogs for the Blind Association of Queensland.
Jigsaw Queensland Incorporated
La Trobe University
Macular Disease Foundation Australia
Metabolic Dietary Disorders Association
Micah Projects Inc
Mundubbera Community Development Association Inc
Music Broadcasting Society of Queensland Ltd
National Disability Services

Organisation by Statistical Area 3 (SA3)

Netball Australia
Northside Community Forum Incorporated
Parkinsons South Australia Inc
Pastoral & Spiritual Care of Older People Inc
People with Multiple Sclerosis Victoria Incorporated
Playgroup Australia Limited
Playgroup Queensland Ltd
Raising Children Network (Australia) Limited
ReachOut Australia
Regional Housing Limited
Round Table for Information Access for People with Print Disabilities
Royal District Nursing Service Limited
SecondBite
Senses Australia
Social Ventures Australia Limited
South Burnett CTC Inc
Speak Out Association Of Tasmania Inc
Spinal Cord Injuries Australia Ltd
St. Vincent de Paul Society Queensland
The Hervey Bay Neighbourhood Centre Inc.
The Parenting Research Centre
The Trustee for The Salvation Army (NSW) Property Trust
The Uniting Church in Australia Property Trust (Q) T/A as Uniting Care Community
University of Queensland
University of the Sunshine Coast
UoM Commercial Ltd
Victorian Advocacy League for Individuals with Disability Inc
Victorian Council of Social Services
Volunteering and Contact ACT Inc
Volunteering Australia Incorporated
We Care 2 Inc
Women with Disabilities Aust.

Burnett

Accessible Arts
Adult Learning Australia Ltd
AGOSCI Inc
Alzheimer's Australia Inc
Alzheimer's Australia NSW
Alzheimers Australia SA
Arts Access Victoria
Australasian Society for Intellectual Disability
Australian Aphasia Association Inc

Organisation by Statistical Area 3 (SA3)

Australian Council of Social Service
Australian Rehabilitation and Assistive Technology Association (ARATA)
Australian Research Alliance for Children and Youth
Australian Tertiary Education Network on Disability (ATEND) Incorporated
Bridges Aligned Services Inc
Bundaberg Area Youth Service Inc
Bundaberg Regional Council
Centacare Brisbane
Child Migrants Trust
Children with Disability Australia
Community Action Inc.
Community Housing Ltd
CommunityWest Incorporated
COTA Australia
Department of Forensic Medicine
Disability Advocacy Network Australia (DANA) Limited
Edon Place Women's Domestic Violence Service Inc
Families Australia Incorporated
Family Relationship Services Australia Ltd
Federation of Ethnic Communities' Councils of Australia (FECCA)
Foodbank Australia Limited
Graham House Community Centre Inc.
Guide Dogs for the Blind Association of Queensland.
Jigsaw Queensland Incorporated
La Trobe University
Macular Disease Foundation Australia
MDA Ltd
Metabolic Dietary Disorders Association
Micah Projects Inc
Multicultural Information Network Service Inc
Mundubbera Community Development Association Inc
Music Broadcasting Society of Queensland Ltd
National Disability Services
Netball Australia
Northside Community Forum Incorporated
Parkinsons South Australia Inc
Pastoral & Spiritual Care of Older People Inc
People with Multiple Sclerosis Victoria Incorporated
Playgroup Australia Limited
Playgroup Queensland Ltd
Queensland Dairyfarmers' Organisation Limited
Raising Children Network (Australia) Limited
ReachOut Australia

Organisation by Statistical Area 3 (SA3)

Regional Housing Limited
Round Table for Information Access for People with Print Disabilities
Royal District Nursing Service Limited
Royal Queensland Bush Children's Health Scheme
Save the Children Australia as Trustee for Save the Children Australia Trust
SecondBite
Senses Australia
Social Ventures Australia Limited
South Burnett CTC Inc
Speak Out Association Of Tasmania Inc
Spinal Cord Injuries Australia Ltd
St. Vincent de Paul Society Queensland
The Hervey Bay Neighbourhood Centre Inc.
The Parenting Research Centre
The Trustee for The Salvation Army (NSW) Property Trust
The Uniting Church in Australia Property Trust (Q) T/A as Uniting Care Community
University of Queensland
University of the Sunshine Coast
UoM Commercial Ltd
Victorian Advocacy League for Individuals with Disability Inc
Victorian Council of Social Services
Volunteering and Contact ACT Inc
Volunteering Australia Incorporated
We Care 2 Inc
Women with Disabilities Aust.

Burnie - Ulverstone

Accessible Arts
Adult Learning Australia Ltd
AGOSCI Inc
Alcohol Tobacco and other Drug Council (TAS)
Alzheimer's Australia Inc
Alzheimer's Australia NSW
Alzheimers Australia SA
Anglicare Tasmania Inc.
Arts Access Victoria
Australasian Society for Intellectual Disability
Australian Aphasia Association Inc
Australian Council of Social Service
Australian Rehabilitation and Assistive Technology Association (ARATA)
Australian Research Alliance for Children and Youth
Australian Tertiary Education Network on Disability (ATEND) Incorporated
Big hART

Organisation by Statistical Area 3 (SA3)

CatholicCare Victoria Tasmania Limited
Child Migrants Trust
Children with Disability Australia
CommunityWest Incorporated
COTA Australia
Department of Forensic Medicine
Disability Advocacy Network Australia (DANA) Limited
Families Australia Incorporated
Family Relationship Services Australia Ltd
Federation of Ethnic Communities' Councils of Australia (FECCA)
Foodbank Australia Limited
General Practice Training Tasmania Inc.
La Trobe University
Macular Disease Foundation Australia
Metabolic Dietary Disorders Association
Migrant Resource Centre (Northern Tasmania) Inc
National Disability Services
Netball Australia
Northside Community Forum Incorporated
Parkinsons South Australia Inc
Pastoral & Spiritual Care of Older People Inc
People with Multiple Sclerosis Victoria Incorporated
Playgroup Australia Limited
Playgroup Queensland Ltd
Raising Children Network (Australia) Limited
ReachOut Australia
Relationships Australia Tasmania
Round Table for Information Access for People with Print Disabilities
Royal District Nursing Service Limited
SecondBite
Senses Australia
Social Ventures Australia Limited
Speak Out Association Of Tasmania Inc
Spinal Cord Injuries Australia Ltd
St Vincent De Paul Society (Tasmania) Inc
The Parenting Research Centre
The Salvation Army (Tasmania) Property Trust
UoM Commercial Ltd
Victorian Advocacy League for Individuals with Disability Inc
Victorian Council of Social Services
Volunteering and Contact ACT Inc
Volunteering Australia Incorporated
Women with Disabilities Aust.

Organisation by Statistical Area 3 (SA3)

Wyndarra Centre Inc.

Burnside

Accessible Arts
Adult Learning Australia Ltd
Adventist Development and Relief Agency Australia Limited - Brisbane
African Communities Council of South Australia
Aged and Community Services SA & NT
Aged Care and Housing Group Incorporated
AGOSCI Inc
Alzheimer's Australia Inc
Alzheimer's Australia NSW
Alzheimers Australia SA
Anglicare SA Ltd
Arts Access Victoria
Australasian Society for Intellectual Disability
Australian Aphasia Association Inc
Australian Council of Social Service
Australian Rehabilitation and Assistive Technology Association (ARATA)
Australian Research Alliance for Children and Youth
Australian Tertiary Education Network on Disability (ATEND) Incorporated
Baptist Care (SA) Inc
Carer Support and Respite Centre
Child Migrants Trust
Children with Disability Australia
Chinese Welfare Services of SA Inc
CommunityWest Incorporated
COTA Australia
Department of Forensic Medicine
Disability Advocacy Network Australia (DANA) Limited
Families Australia Incorporated
Family Relationship Services Australia Ltd
Federation of Ethnic Communities' Councils of Australia (FECCA)
Flinders University
Foodbank Australia Limited
Helping Hand Aged Care Inc
La Trobe University
Lutheran Church of Australia, SA & NT District Inc
Macular Disease Foundation Australia
Metabolic Dietary Disorders Association
Middle Eastern Communities Council of SA
Migrant Resource Centre of SA Inc
Multicultural Communities Council of SA Incorporated

Organisation by Statistical Area 3 (SA3)

Multicultural Youth SA Inc
Muslim Women's Association of SA Inc
National Disability Services
Netball Australia
Northside Community Forum Incorporated
Nunkuwarrin Yunti of South Australia Incorporated
Parkinsons South Australia Inc
Pastoral & Spiritual Care of Older People Inc
People with Multiple Sclerosis Victoria Incorporated
Playgroup Australia Limited
Playgroup Queensland Ltd
Raising Children Network (Australia) Limited
ReachOut Australia
Relationships Australia South Australia
Relationships Australia South Australia Limited
Round Table for Information Access for People with Print Disabilities
Royal District Nursing Service Limited
SecondBite
Senses Australia
Social Ventures Australia Limited
Speak Out Association Of Tasmania Inc
Spinal Cord Injuries Australia Ltd
St John Ambulance Australia South Australia
The Adelaide Day Centre For Homeless Persons Inc
The Parenting Research Centre
The Salvation Army (SA) Property Trust
Time for Kids Inc
UnitingCare Wesley Adelaide Inc
UoM Commercial Ltd
Victorian Advocacy League for Individuals with Disability Inc
Victorian Council of Social Services
Volunteering and Contact ACT Inc
Volunteering Australia Incorporated
Volunteering SA & NT Inc
Women with Disabilities Aust.

Caboulture

ACCESS Community Services Limited
Accessible Arts
Adult Learning Australia Ltd
AGOSCI Inc
Alzheimer's Australia Inc
Alzheimer's Australia NSW

Organisation by Statistical Area 3 (SA3)

Alzheimers Australia SA
Arts Access Victoria
Australasian Society for Intellectual Disability
Australian Aphasia Association Inc
Australian Council of Social Service
Australian Rehabilitation and Assistive Technology Association (ARATA)
Australian Research Alliance for Children and Youth
Australian Tertiary Education Network on Disability (ATEND) Incorporated
Bribie Island & District Neighbourhood Centre
Caboolture Community Care Incorporated
Child Migrants Trust
Children with Disability Australia
Co As It Community Services Inc
CommunityWest Incorporated
COTA Australia
Department of Forensic Medicine
Disability Advocacy Network Australia (DANA) Limited
Families Australia Incorporated
Family Relationship Services Australia Ltd
Federation of Ethnic Communities' Councils of Australia (FECCA)
Foodbank Australia Limited
Guide Dogs for the Blind Association of Queensland.
Jigsaw Queensland Incorporated
La Trobe University
Macular Disease Foundation Australia
MDA Ltd
Metabolic Dietary Disorders Association
Micah Projects Inc
Multicultural Community Centre Ltd
National Disability Services
Netball Australia
Northside Community Forum Incorporated
Parkinsons South Australia Inc
Pastoral & Spiritual Care of Older People Inc
People with Multiple Sclerosis Victoria Incorporated
Playgroup Australia Limited
Playgroup Queensland Ltd
Raising Children Network (Australia) Limited
ReachOut Australia
Round Table for Information Access for People with Print Disabilities
Royal District Nursing Service Limited
SecondBite
Senses Australia

Organisation by Statistical Area 3 (SA3)

Social Ventures Australia Limited
Speak Out Association Of Tasmania Inc
Spinal Cord Injuries Australia Ltd
St. Vincent de Paul Society Queensland
The Corporation of the Synod of the Diocese of Brisbane
The Ethnic Communities Council of Queensland Limited
The Parenting Research Centre
The Trustee for The Salvation Army (NSW) Property Trust
The Uniting Church in Australia Property Trust (Q) T/A as Uniting Care Community
University of Queensland
University of the Sunshine Coast
UoM Commercial Ltd
Victorian Advocacy League for Individuals with Disability Inc
Victorian Council of Social Services
Volunteering and Contact ACT Inc
Volunteering Australia Incorporated
Women with Disabilities Aust.

Caboolture Hinterland

ACCESS Community Services Limited
Accessible Arts
Adult Learning Australia Ltd
AGOSCI Inc
Alzheimer's Australia Inc
Alzheimer's Australia NSW
Alzheimers Australia SA
Arts Access Victoria
Australasian Society for Intellectual Disability
Australian Aphasia Association Inc
Australian Council of Social Service
Australian Rehabilitation and Assistive Technology Association (ARATA)
Australian Research Alliance for Children and Youth
Australian Tertiary Education Network on Disability (ATEND) Incorporated
Bribie Island & District Neighbourhood Centre
Caboolture Community Care Incorporated
Child Migrants Trust
Children with Disability Australia
Co As It Community Services Inc
CommunityWest Incorporated
COTA Australia
Department of Forensic Medicine
Disability Advocacy Network Australia (DANA) Limited
Families Australia Incorporated

Organisation by Statistical Area 3 (SA3)

Family Relationship Services Australia Ltd
Federation of Ethnic Communities' Councils of Australia (FECCA)
Foodbank Australia Limited
Guide Dogs for the Blind Association of Queensland.
Jigsaw Queensland Incorporated
La Trobe University
Macular Disease Foundation Australia
MDA Ltd
Metabolic Dietary Disorders Association
Micah Projects Inc
Multicultural Community Centre Ltd
National Disability Services
Netball Australia
Northside Community Forum Incorporated
Parkinsons South Australia Inc
Pastoral & Spiritual Care of Older People Inc
People with Multiple Sclerosis Victoria Incorporated
Playgroup Australia Limited
Playgroup Queensland Ltd
Raising Children Network (Australia) Limited
ReachOut Australia
Round Table for Information Access for People with Print Disabilities
Royal District Nursing Service Limited
Save the Children Australia as Trustee for Save the Children Australia Trust
SecondBite
Senses Australia
Social Ventures Australia Limited
Speak Out Association Of Tasmania Inc
Spinal Cord Injuries Australia Ltd
St. Vincent de Paul Society Queensland
The Ethnic Communities Council of Queensland Limited
The Parenting Research Centre
The Trustee for The Salvation Army (NSW) Property Trust
The Uniting Church in Australia Property Trust (Q) T/A as Uniting Care Community
University of Queensland
University of the Sunshine Coast
UoM Commercial Ltd
Victorian Advocacy League for Individuals with Disability Inc
Victorian Council of Social Services
Volunteering and Contact ACT Inc
Volunteering Australia Incorporated
Women with Disabilities Aust.

Organisation by Statistical Area 3 (SA3)

Cairns - North

Accessible Arts
Adult Learning Australia Ltd
AGOSCI Inc
Alzheimer's Australia Inc
Alzheimer's Australia NSW
Alzheimers Australia SA
Arts Access Victoria
Australasian Society for Intellectual Disability
Australian Aphasia Association Inc
Australian Council of Social Service
Australian Rehabilitation and Assistive Technology Association (ARATA)
Australian Research Alliance for Children and Youth
Australian Tertiary Education Network on Disability (ATEND) Incorporated
Cardwell Care Inc
Centacare Cairns
Child Migrants Trust
Children with Disability Australia
Community Services Tablelands Inc
CommunityWest Incorporated
COTA Australia
Department of Forensic Medicine
Disability Advocacy Network Australia (DANA) Limited
Douglas Shire Community Services Association Incorporated
Eacham Community Help Organisation Inc.
Families Australia Incorporated
Family Relationship Services Australia Ltd
Federation of Ethnic Communities' Councils of Australia (FECCA)
Foodbank Australia Limited
Guide Dogs for the Blind Association of Queensland.
Indigenous Consumer Assistance Network Ltd
Innisfail Youth and Family Care Inc
Jigsaw Queensland Incorporated
La Trobe University
Macular Disease Foundation Australia
Marlin Coast Neighbourhood Centre Inc
Metabolic Dietary Disorders Association
Micah Projects Inc
National Disability Services
Netball Australia
Ngoonbi Co-operative Society Limited
Northside Community Forum Incorporated
Parkinsons South Australia Inc

Organisation by Statistical Area 3 (SA3)

Pastoral & Spiritual Care of Older People Inc
People with Multiple Sclerosis Victoria Incorporated
Playgroup Australia Limited
Playgroup Queensland Ltd
Port Douglas Community Services Network Inc
Queensland Police-Citizens Youth Welfare Association
Raising Children Network (Australia) Limited
Ravenshoe Community Centre Inc
ReachOut Australia
Round Table for Information Access for People with Print Disabilities
Royal District Nursing Service Limited
SecondBite
Senses Australia
Social Ventures Australia Limited
Speak Out Association Of Tasmania Inc
Spinal Cord Injuries Australia Ltd
St. Vincent de Paul Society Queensland
The Centre for Australasian Theatre
The Parenting Research Centre
The Trustee for The Salvation Army (NSW) Property Trust
The Uniting Church in Australia Property Trust (Q) T/A as Uniting Care Community
Tully Support Centre Inc
University of Queensland
University of the Sunshine Coast
UoM Commercial Ltd
Victorian Advocacy League for Individuals with Disability Inc
Victorian Council of Social Services
Volunteering and Contact ACT Inc
Volunteering Australia Incorporated
Warringu Aboriginal and Torres Strait Islanders Corporation
Women with Disabilities Aust.
Youth Service Providers Incorporated

Cairns - South

Accessible Arts
Adult Learning Australia Ltd
Aftercare
AGOSCI Inc
Alzheimer's Australia Inc
Alzheimer's Australia NSW
Alzheimers Australia SA
Arts Access Victoria
Australasian Society for Intellectual Disability

Organisation by Statistical Area 3 (SA3)

Australian Aphasia Association Inc
Australian Council of Social Service
Australian Rehabilitation and Assistive Technology Association (ARATA)
Australian Research Alliance for Children and Youth
Australian Tertiary Education Network on Disability (ATEND) Incorporated
Cardwell Care Inc
Centacare Cairns
Child Migrants Trust
Children with Disability Australia
Community Services Tablelands Inc
CommunityWest Incorporated
COTA Australia
Department of Forensic Medicine
Disability Advocacy Network Australia (DANA) Limited
Douglas Shire Community Services Association Incorporated
Eacham Community Help Organisation Inc.
Families Australia Incorporated
Family Relationship Services Australia Ltd
Federation of Ethnic Communities' Councils of Australia (FECCA)
Foodbank Australia Limited
Guide Dogs for the Blind Association of Queensland.
Indigenous Consumer Assistance Network Ltd
Innisfail Youth and Family Care Inc
Jigsaw Queensland Incorporated
La Trobe University
Macular Disease Foundation Australia
Marlin Coast Neighbourhood Centre Inc
Metabolic Dietary Disorders Association
Micah Projects Inc
National Disability Services
Netball Australia
Ngonbi Co-operative Society Limited
Northside Community Forum Incorporated
Parkinsons South Australia Inc
Pastoral & Spiritual Care of Older People Inc
People with Multiple Sclerosis Victoria Incorporated
Playgroup Australia Limited
Playgroup Queensland Ltd
Port Douglas Community Services Network Inc
Queensland Police-Citizens Youth Welfare Association
Raising Children Network (Australia) Limited
Ravenshoe Community Centre Inc
ReachOut Australia

Organisation by Statistical Area 3 (SA3)

Round Table for Information Access for People with Print Disabilities
Royal District Nursing Service Limited
SecondBite
Senses Australia
Social Ventures Australia Limited
Speak Out Association Of Tasmania Inc
Spinal Cord Injuries Australia Ltd
St John's Community Care Ltd
St. Vincent de Paul Society Queensland
The Centre for Australasian Theatre
The Parenting Research Centre
The Trustee for The Salvation Army (NSW) Property Trust
The Uniting Church in Australia Property Trust (Q) T/A as Uniting Care Community
Tully Support Centre Inc
University of Queensland
University of the Sunshine Coast
UoM Commercial Ltd
Victorian Advocacy League for Individuals with Disability Inc
Victorian Council of Social Services
Volunteering and Contact ACT Inc
Volunteering Australia Incorporated
Warringu Aboriginal and Torres Strait Islanders Corporation
Women with Disabilities Aust.
Youth Service Providers Incorporated

Caloundra

Accessible Arts
Adult Learning Australia Ltd
AGOSCI Inc
Alzheimer's Australia Inc
Alzheimer's Australia NSW
Alzheimers Australia SA
Arts Access Victoria
Australasian Society for Intellectual Disability
Australian Aphasia Association Inc
Australian Council of Social Service
Australian Rehabilitation and Assistive Technology Association (ARATA)
Australian Research Alliance for Children and Youth
Australian Tertiary Education Network on Disability (ATEND) Incorporated
Caloundra Community Centre Incorporated
Child Migrants Trust
Children with Disability Australia
CommunityWest Incorporated

Organisation by Statistical Area 3 (SA3)

COTA Australia
Department of Forensic Medicine
Disability Advocacy Network Australia (DANA) Limited
Families Australia Incorporated
Family Relationship Services Australia Ltd
Federation of Ethnic Communities' Councils of Australia (FECCA)
Foodbank Australia Limited
Greek Orthodox Community of St George Brisbane
Guide Dogs for the Blind Association of Queensland.
IFYS Limited
Jigsaw Queensland Incorporated
La Trobe University
Lions Emergency Accommodation Centre Incorporated
Macular Disease Foundation Australia
Metabolic Dietary Disorders Association
Micah Projects Inc
Nambour Community Centre Inc
National Disability Services
Netball Australia
Northside Community Forum Incorporated
Parkinsons South Australia Inc
Pastoral & Spiritual Care of Older People Inc
People with Multiple Sclerosis Victoria Incorporated
Playgroup Australia Limited
Playgroup Queensland Ltd
Raising Children Network (Australia) Limited
ReachOut Australia
Round Table for Information Access for People with Print Disabilities
Royal District Nursing Service Limited
SecondBite
Senses Australia
Social Ventures Australia Limited
Speak Out Association Of Tasmania Inc
Spinal Cord Injuries Australia Ltd
St. Vincent de Paul Society Queensland
The Parenting Research Centre
The Trustee for The Salvation Army (NSW) Property Trust
The Uniting Church in Australia Property Trust (Q) T/A as Uniting Care Community
Toowoomba and District Youth Service Inc.
University of Queensland
University of the Sunshine Coast
UoM Commercial Ltd
Victorian Advocacy League for Individuals with Disability Inc

Organisation by Statistical Area 3 (SA3)

Victorian Council of Social Services
Volunteering and Contact ACT Inc
Volunteering Australia Incorporated
Women with Disabilities Aust.

Camden

Accessible Arts
Adult Learning Australia Ltd
Aged & Community Services NSW & ACT
AGOSCI Inc
Alzheimer's Australia Inc
Alzheimer's Australia NSW
Alzheimers Australia SA
Arts Access Victoria
Asian Women at Work Inc
Australasian Society for Intellectual Disability
Australian Aphasia Association Inc
Australian Council of Social Service
Australian Rehabilitation and Assistive Technology Association (ARATA)
Australian Research Alliance for Children and Youth
Australian Tertiary Education Network on Disability (ATEND) Incorporated
CatholicCare Diocese of Broken Bay
Child Migrants Trust
Children with Disability Australia
Chinese Australian Services Society Limited
CommunityWest Incorporated
COTA Australia
Department of Forensic Medicine
Disability Advocacy Network Australia (DANA) Limited
Families Australia Incorporated
Family Relationship Services Australia Ltd
Federation of Ethnic Communities' Councils of Australia (FECCA)
Foodbank Australia Limited
HammondCare
La Trobe University
Macular Disease Foundation Australia
Metabolic Dietary Disorders Association
National Disability Services
Netball Australia
Northside Community Forum Incorporated
NSW Services For The Treatment & Rehab Of T&T Survivors - STARTTS
Parkinsons South Australia Inc
Pastoral & Spiritual Care of Older People Inc

Organisation by Statistical Area 3 (SA3)

People with Multiple Sclerosis Victoria Incorporated
Playgroup Australia Limited
Playgroup Queensland Ltd
Powerhouse Youth Theatre Inc
Raising Children Network (Australia) Limited
ReachOut Australia
Relationships Australia (NSW)
Round Table for Information Access for People with Print Disabilities
Royal District Nursing Service Limited
SecondBite
Senses Australia
Settlement Services International Inc
Social Ventures Australia Limited
Speak Out Association Of Tasmania Inc
Spinal Cord Injuries Australia Ltd
St Vincent de Paul Society NSW
Sydney Anglican Home Mission Society Council
The Parenting Research Centre
The Trustee for The Salvation Army (NSW) Property Trust
Together For Humanity Foundation
UoM Commercial Ltd
Victorian Advocacy League for Individuals with Disability Inc
Victorian Council of Social Services
Volunteering and Contact ACT Inc
Volunteering Australia Incorporated
Women with Disabilities Aust.

Campaspe

Accessible Arts
Adult Learning Australia Ltd
AGOSCI Inc
Alzheimer's Australia Inc
Alzheimer's Australia NSW
Alzheimers Australia SA
Anglican Aged Care Services Group T/A Benetas
Arts Access Victoria
Australasian Society for Intellectual Disability
Australian Aphasia Association Inc
Australian Council of Social Service
Australian Muslim Women's Centre for Human Rights
Australian Red Cross Society Carlton
Australian Rehabilitation and Assistive Technology Association (ARATA)
Australian Research Alliance for Children and Youth

Organisation by Statistical Area 3 (SA3)

Australian Tertiary Education Network on Disability (ATEND) Incorporated
Berry Street Victoria Inc
Centre for Multicultural Youth
Child Migrants Trust
Children with Disability Australia
Community Information and Support Victoria Inc
CommunityWest Incorporated
COTA Australia
Department of Forensic Medicine
Disability Advocacy Network Australia (DANA) Limited
Disability Sport and Recreation Limited
Eastern Volunteer Resource Centre Inc
Ethnic Council of Shepparton and District Incorporated
Families Australia Incorporated
Family Relationship Services Australia Ltd
Federation of Ethnic Communities' Councils of Australia (FECCA)
Foodbank Australia Limited
HammondCare
La Trobe University
Macular Disease Foundation Australia
Metabolic Dietary Disorders Association
Multicultural Centre for Women's Health
National Disability Services
National Ethnic and Multicultural Broadcasters Council Inc.
Netball Australia
Northside Community Forum Incorporated
Parkinsons South Australia Inc
Pastoral & Spiritual Care of Older People Inc
People with Multiple Sclerosis Victoria Incorporated
Playgroup Australia Limited
Playgroup Queensland Ltd
Raising Children Network (Australia) Limited
ReachOut Australia
Relationships Australia (Victoria) Inc
Round Table for Information Access for People with Print Disabilities
Royal District Nursing Service Limited
Rumbalara Aboriginal Co-op Ltd
Save the Children Australia as Trustee for Save the Children Australia Trust
SecondBite
Senses Australia
Social Ventures Australia Limited
Speak Out Association Of Tasmania Inc
Spinal Cord Injuries Australia Ltd

Organisation by Statistical Area 3 (SA3)

The Parenting Research Centre
The Salvation Army (Victoria) Property Trust
Together For Humanity Foundation
Uniting Church Property Trust Victoria and Tasmania on behalf of Kildonan
University of Queensland
UoM Commercial Ltd
Victorian Advocacy League for Individuals with Disability Inc
Victorian Council of Social Services
VincentCare Victoria
Volunteering and Contact ACT Inc
Volunteering Australia Incorporated
Women with Disabilities Aust.

Campbelltown (NSW)

Accessible Arts
Adult Learning Australia Ltd
Aged & Community Services NSW & ACT
AGOSCI Inc
Alzheimer's Australia Inc
Alzheimer's Australia NSW
Alzheimers Australia SA
Arts Access Victoria
Asian Women at Work Inc
Assyrian Australian Association
Australasian Society for Intellectual Disability
Australian Aphasia Association Inc
Australian Council of Social Service
Australian Rehabilitation and Assistive Technology Association (ARATA)
Australian Research Alliance for Children and Youth
Australian Tertiary Education Network on Disability (ATEND) Incorporated
CatholicCare Diocese of Broken Bay
Child Migrants Trust
Children with Disability Australia
Chinese Australian Services Society Limited
CommunityWest Incorporated
COTA Australia
Department of Forensic Medicine
Disability Advocacy Network Australia (DANA) Limited
Families Australia Incorporated
Family Relationship Services Australia Ltd
Federation of Ethnic Communities' Councils of Australia (FECCA)
Foodbank Australia Limited
HammondCare

Organisation by Statistical Area 3 (SA3)

Iranian Community Organisation
La Trobe University
Liverpool Volunteer Resource Centre
Macular Disease Foundation Australia
Metabolic Dietary Disorders Association
National Disability Services
Netball Australia
Northside Community Forum Incorporated
NSW Services For The Treatment & Rehab Of T&T Survivors - STARTTS
Parkinsons South Australia Inc
Pastoral & Spiritual Care of Older People Inc
People with Multiple Sclerosis Victoria Incorporated
Playgroup Australia Limited
Playgroup Queensland Ltd
Powerhouse Youth Theatre Inc
Raising Children Network (Australia) Limited
ReachOut Australia
Relationships Australia (NSW)
Round Table for Information Access for People with Print Disabilities
Royal District Nursing Service Limited
Save the Children Australia as Trustee for Save the Children Australia Trust
SecondBite
Senses Australia
Settlement Services International Inc
Social Ventures Australia Limited
Speak Out Association Of Tasmania Inc
Spinal Cord Injuries Australia Ltd
St Vincent de Paul Society NSW
Sydney Anglican Home Mission Society Council
The Benevolent Society
The Parenting Research Centre
The Trustee for The Salvation Army (NSW) Property Trust
Together For Humanity Foundation
UoM Commercial Ltd
Victorian Advocacy League for Individuals with Disability Inc
Victorian Council of Social Services
Volunteering and Contact ACT Inc
Volunteering Australia Incorporated
Wesley Community Services Limited
Women with Disabilities Aust.

Campbelltown (SA)

Accessible Arts

Organisation by Statistical Area 3 (SA3)

Adult Learning Australia Ltd
Adventist Development and Relief Agency Australia Limited - Brisbane
African Communities Council of South Australia
Aged and Community Services SA & NT
Aged Care and Housing Group Incorporated
AGOSCI Inc
Alzheimer's Australia Inc
Alzheimer's Australia NSW
Alzheimers Australia SA
Anglicare SA Ltd
Arts Access Victoria
Australasian Society for Intellectual Disability
Australian Aphasia Association Inc
Australian Council of Social Service
Australian Rehabilitation and Assistive Technology Association (ARATA)
Australian Research Alliance for Children and Youth
Australian Tertiary Education Network on Disability (ATEND) Incorporated
Baptist Care (SA) Inc
Carer Support and Respite Centre
Child Migrants Trust
Children with Disability Australia
Chinese Welfare Services of SA Inc
CommunityWest Incorporated
COTA Australia
Department of Forensic Medicine
Disability Advocacy Network Australia (DANA) Limited
Families Australia Incorporated
Family Relationship Services Australia Ltd
Federation of Ethnic Communities' Councils of Australia (FECCA)
Flinders University
Foodbank Australia Limited
Helping Hand Aged Care Inc
La Trobe University
Lutheran Church of Australia, SA & NT District Inc
Macular Disease Foundation Australia
Metabolic Dietary Disorders Association
Middle Eastern Communities Council of SA
Migrant Resource Centre of SA Inc
Multicultural Communities Council of SA Incorporated
Multicultural Youth SA Inc
Muslim Women's Association of SA Inc
National Disability Services
Netball Australia

Organisation by Statistical Area 3 (SA3)

Northside Community Forum Incorporated
Nunkuwarrin Yunti of South Australia Incorporated
Parkinsons South Australia Inc
Pastoral & Spiritual Care of Older People Inc
People with Multiple Sclerosis Victoria Incorporated
Playgroup Australia Limited
Playgroup Queensland Ltd
Raising Children Network (Australia) Limited
ReachOut Australia
Relationships Australia South Australia
Relationships Australia South Australia Limited
Round Table for Information Access for People with Print Disabilities
Royal District Nursing Service Limited
SecondBite
Senses Australia
Social Ventures Australia Limited
Speak Out Association Of Tasmania Inc
Spinal Cord Injuries Australia Ltd
St John Ambulance Australia South Australia
The Adelaide Day Centre For Homeless Persons Inc
The Parenting Research Centre
The Salvation Army (SA) Property Trust
Time for Kids Inc
UnitingCare Wesley Adelaide Inc
UoM Commercial Ltd
Victorian Advocacy League for Individuals with Disability Inc
Victorian Council of Social Services
Volunteering and Contact ACT Inc
Volunteering Australia Incorporated
Volunteering SA & NT Inc
Women with Disabilities Aust.

Canada Bay

Accessible Arts
Adult Learning Australia Ltd
Aged & Community Services NSW & ACT
AGOSCI Inc
Alzheimer's Australia Inc
Alzheimer's Australia NSW
Alzheimers Australia SA
Arts Access Victoria
Asian Women at Work Inc
Australasian Society for Intellectual Disability

Organisation by Statistical Area 3 (SA3)

Australian Aphasia Association Inc
Australian Council of Social Service
Australian Rehabilitation and Assistive Technology Association (ARATA)
Australian Research Alliance for Children and Youth
Australian Tertiary Education Network on Disability (ATEND) Incorporated
CatholicCare Diocese of Broken Bay
Child Migrants Trust
Children with Disability Australia
Chinese Australian Services Society Limited
CommunityWest Incorporated
COTA Australia
Department of Forensic Medicine
Disability Advocacy Network Australia (DANA) Limited
Families Australia Incorporated
Family Relationship Services Australia Ltd
Federation of Ethnic Communities' Councils of Australia (FECCA)
Foodbank Australia Limited
HammondCare
La Trobe University
Macular Disease Foundation Australia
Metabolic Dietary Disorders Association
National Disability Services
Netball Australia
Northside Community Forum Incorporated
NSW Services For The Treatment & Rehab Of T&T Survivors - STARTTS
Parkinsons South Australia Inc
Pastoral & Spiritual Care of Older People Inc
People with Multiple Sclerosis Victoria Incorporated
Playgroup Australia Limited
Playgroup Queensland Ltd
Powerhouse Youth Theatre Inc
Raising Children Network (Australia) Limited
ReachOut Australia
Relationships Australia (NSW)
Round Table for Information Access for People with Print Disabilities
Royal District Nursing Service Limited
SecondBite
Senses Australia
Settlement Services International Inc
Social Ventures Australia Limited
Speak Out Association Of Tasmania Inc
Spinal Cord Injuries Australia Ltd
St Vincent de Paul Society NSW

Organisation by Statistical Area 3 (SA3)

Sydney Anglican Home Mission Society Council
The Parenting Research Centre
The Trustee for The Salvation Army (NSW) Property Trust
Together For Humanity Foundation
Trustees of the Roman Catholic Church of the Archdiocese of Sydney
UoM Commercial Ltd
Victorian Advocacy League for Individuals with Disability Inc
Victorian Council of Social Services
Volunteering and Contact ACT Inc
Volunteering Australia Incorporated
Women with Disabilities Aust.

Canning

Accessible Arts
Adult Learning Australia Ltd
Advocare Inc
AGOSCI Inc
Alzheimer's Australia Inc
Alzheimer's Australia NSW
Alzheimers Australia SA
Arts Access Victoria
Association for Services to Torture and Trauma Survivors
Australasian Society for Intellectual Disability
Australian Aphasia Association Inc
Australian Council of Social Service
Australian Red Cross Society Carlton
Australian Rehabilitation and Assistive Technology Association (ARATA)
Australian Research Alliance for Children and Youth
Australian Tertiary Education Network on Disability (ATEND) Incorporated
Bentley Community Focus Inc
Centrecare Inc
Child Migrants Trust
Children with Disability Australia
CommunityWest Incorporated
COTA Australia
Department of Forensic Medicine
Disability Advocacy Network Australia (DANA) Limited
Ethnic Disability Advocacy Centre
Families Australia Incorporated
Family Relationship Services Australia Ltd
Federation of Ethnic Communities' Councils of Australia (FECCA)
Financial Counsellors' Association of Western Australia (Inc)
Foodbank Australia Limited

Organisation by Statistical Area 3 (SA3)

Fremantle Multicultural Centre Inc
Great Southern Institute of Technology
Italo Australian Welfare & Cultural Centre Inc.
Jacaranda Community Centre Inc
La Trobe University
Macular Disease Foundation Australia
Mercy Community Services Inc.
Metabolic Dietary Disorders Association
Metropolitan Migrant Resource Centre
Mission Australia
Multicultural Services Centre of WA Inc
National Disability Services
Netball Australia
Northside Community Forum Incorporated
Parkinsons South Australia Inc
Pastoral & Spiritual Care of Older People Inc
People with Multiple Sclerosis Victoria Incorporated
Playgroup Australia Limited
Playgroup Queensland Ltd
Raising Children Network (Australia) Limited
ReachOut Australia
Relationships Australia (Western Australia) Inc
Round Table for Information Access for People with Print Disabilities
Royal District Nursing Service Limited
Ruah Community Services
Save the Children Australia as Trustee for Save the Children Australia Trust
SecondBite
Senses Australia
Social Ventures Australia Limited
Speak Out Association Of Tasmania Inc
Spinal Cord Injuries Australia Ltd
St Vincent de Paul Society (WA) Inc
Sussex Street Community Law Service Inc
The Parenting Research Centre
The Salvation Army (WA) Property Trust
UoM Commercial Ltd
Victorian Advocacy League for Individuals with Disability Inc
Victorian Council of Social Services
Volunteering and Contact ACT Inc
Volunteering Australia Incorporated
Volunteering Western Australia
Women with Disabilities Aust.

Organisation by Statistical Area 3 (SA3)**Canterbury**

Accessible Arts
Adult Learning Australia Ltd
Aged & Community Services NSW & ACT
AGOSCI Inc
Alzheimer's Australia Inc
Alzheimer's Australia NSW
Alzheimers Australia SA
Arts Access Victoria
Asian Women at Work Inc
Australasian Society for Intellectual Disability
Australian Aphasia Association Inc
Australian Council of Social Service
Australian Red Cross Society Carlton
Australian Rehabilitation and Assistive Technology Association (ARATA)
Australian Research Alliance for Children and Youth
Australian Tertiary Education Network on Disability (ATEND) Incorporated
Child Migrants Trust
Children with Disability Australia
Chinese Australian Services Society Limited
CommunityWest Incorporated
COTA Australia
Creating Links NSW Ltd
Department of Forensic Medicine
Disability Advocacy Network Australia (DANA) Limited
Families Australia Incorporated
Family Relationship Services Australia Ltd
Federation of Ethnic Communities' Councils of Australia (FECCA)
Foodbank Australia Limited
Good Beginnings Australia Limited
HammondCare
La Trobe University
Macular Disease Foundation Australia
Metabolic Dietary Disorders Association
Muslim Women Association
National Disability Services
Netball Australia
Northside Community Forum Incorporated
NSW Services For The Treatment & Rehab Of T&T Survivors - STARTTS
Parkinsons South Australia Inc
Pastoral & Spiritual Care of Older People Inc
People with Multiple Sclerosis Victoria Incorporated
Playgroup Australia Limited

Organisation by Statistical Area 3 (SA3)

Playgroup Queensland Ltd
Powerhouse Youth Theatre Inc
Raising Children Network (Australia) Limited
ReachOut Australia
Refuge of Hope Inc
Relationships Australia (NSW)
Round Table for Information Access for People with Print Disabilities
Royal District Nursing Service Limited
SecondBite
Senses Australia
Settlement Services International Inc
Social Ventures Australia Limited
Speak Out Association Of Tasmania Inc
Spinal Cord Injuries Australia Ltd
St Vincent de Paul Society NSW
Sydney Anglican Home Mission Society Council
Sydney Multicultural Community Services Inc.
The Centre for Volunteering
The Parenting Research Centre
The Trustee for The Salvation Army (NSW) Property Trust
The Uniting Church In Australia Property Trust (NSW)
Together For Humanity Foundation
Trustees of the Roman Catholic Church of the Archdiocese of Sydney
UoM Commercial Ltd
Victorian Advocacy League for Individuals with Disability Inc
Victorian Council of Social Services
Volunteering and Contact ACT Inc
Volunteering Australia Incorporated
Wesley Community Services Limited
Women with Disabilities Aust.

Capalaba

ACCESS Community Services Limited
Accessible Arts
Adult Learning Australia Ltd
AGOSCI Inc
Alzheimer's Australia Inc
Alzheimer's Australia NSW
Alzheimers Australia SA
Arts Access Victoria
Australasian Society for Intellectual Disability
Australian Aphasia Association Inc
Australian Council of Social Service

Organisation by Statistical Area 3 (SA3)

Australian Rehabilitation and Assistive Technology Association (ARATA)
Australian Research Alliance for Children and Youth
Australian Tertiary Education Network on Disability (ATEND) Incorporated
Brisbane Youth Service Inc
Chermside and District Senior Citizens Centre Incorporated
Child Migrants Trust
Children with Disability Australia
Co As It Community Services Inc
CommunityWest Incorporated
COTA Australia
Department of Forensic Medicine
Disability Advocacy Network Australia (DANA) Limited
Families Australia Incorporated
Family Relationship Services Australia Ltd
Federation of Ethnic Communities' Councils of Australia (FECCA)
Foodbank Australia Limited
Greek Orthodox Community of St George Brisbane
Guide Dogs for the Blind Association of Queensland.
Islamic Womens Association of Qld Inc
Jigsaw Queensland Incorporated
La Trobe University
Lutheran Church of Australia Queensland District
Macular Disease Foundation Australia
MDA Ltd
Metabolic Dietary Disorders Association
Micah Projects Inc
Multicultural Community Centre Ltd
National Disability Services
Netball Australia
Northside Community Forum Incorporated
Parkinsons South Australia Inc
Pastoral & Spiritual Care of Older People Inc
People with Multiple Sclerosis Victoria Incorporated
Playgroup Australia Limited
Playgroup Queensland Ltd
Queensland Police-Citizens Youth Welfare Association
Queensland Program of Assistance for Survivors of Torture and Trauma Assn Inc
Raising Children Network (Australia) Limited
ReachOut Australia
Redland Community Centre Inc
Round Table for Information Access for People with Print Disabilities
Royal District Nursing Service Limited
SecondBite

Organisation by Statistical Area 3 (SA3)

Senses Australia
Social Ventures Australia Limited
Speak Out Association Of Tasmania Inc
Spinal Cord Injuries Australia Ltd
St. Vincent de Paul Society Queensland
The Corporation of the Synod of the Diocese of Brisbane
The Ethnic Communities Council of Queensland Limited
The Parenting Research Centre
The Rock Christian Church Inc
The Trustee for The Salvation Army (NSW) Property Trust
The Uniting Church in Australia Property Trust (Q) T/A as Uniting Care Community
University of Queensland
University of the Sunshine Coast
UoM Commercial Ltd
Victorian Advocacy League for Individuals with Disability Inc
Victorian Council of Social Services
Volunteering and Contact ACT Inc
Volunteering Australia Incorporated
Volunteering Queensland Inc
Women with Disabilities Aust.

Cardinia

Accessible Arts
Adult Learning Australia Ltd
AGOSCI Inc
Alzheimer's Australia Inc
Alzheimer's Australia NSW
Alzheimers Australia SA
Anglican Aged Care Services Group T/A Benetas
Anglicare Victoria
Arts Access Victoria
Australasian Society for Intellectual Disability
Australian Aphasia Association Inc
Australian Council of Social Service
Australian Greek Welfare Society Limited
Australian Muslim Women's Centre for Human Rights
Australian Red Cross Society Carlton
Australian Rehabilitation and Assistive Technology Association (ARATA)
Australian Research Alliance for Children and Youth
Australian Tertiary Education Network on Disability (ATEND) Incorporated
Berry Street Victoria Inc
Bestchance Child Family Care
Cardinia Combined Churches Caring Inc.

Organisation by Statistical Area 3 (SA3)

Casey North Community Information and Support Service Inc
Centre for Multicultural Youth
Child Migrants Trust
Children with Disability Australia
CommunityWest Incorporated
COTA Australia
Dandenong Ranges Emergency Relief Service Inc.
Department of Forensic Medicine
Disability Advocacy Network Australia (DANA) Limited
Disability Sport and Recreation Limited
Eastern Volunteer Resource Centre Inc
Ermha Incorporated
Families Australia Incorporated
Family Relationship Services Australia Ltd
Federation of Ethnic Communities' Councils of Australia (FECCA)
Foodbank Australia Limited
HammondCare
Hanover Welfare Services Limited
Jesuit Social Services
La Trobe University
Lifeline Australia
Macular Disease Foundation Australia
Metabolic Dietary Disorders Association
Migrant Information Centre Eastern Melbourne
Multicultural Centre for Women's Health
National Disability Services
Netball Australia
Northside Community Forum Incorporated
Parkinsons South Australia Inc
Pastoral & Spiritual Care of Older People Inc
People with Multiple Sclerosis Victoria Incorporated
Playgroup Australia Limited
Playgroup Queensland Ltd
Raising Children Network (Australia) Limited
ReachOut Australia
Relationships Australia (Victoria) Inc
Round Table for Information Access for People with Print Disabilities
Royal District Nursing Service Limited
SecondBite
Senses Australia
Social Ventures Australia Limited
Southern Migrant and Refugee Centre
Speak Out Association Of Tasmania Inc

Organisation by Statistical Area 3 (SA3)

Spinal Cord Injuries Australia Ltd
Springvale Community Aid and Advice Bureau Inc.
Springvale Indo-Chinese Mutual Assistance Association Inc
The Parenting Research Centre
The Salvation Army (Victoria) Property Trust
The Uniting Church in Australia Property Trust (Victoria)
Together For Humanity Foundation
University of Queensland
UoM Commercial Ltd
Victorian Aboriginal Child Care Agency Co Op Ltd
Victorian Advocacy League for Individuals with Disability Inc
Victorian Council of Social Services
Volunteering and Contact ACT Inc
Volunteering Australia Incorporated
Women with Disabilities Aust.
Women's Health in the South East
YSAS Pty Ltd

Carindale

Acacia Ridge Community Support Incorporated
ACCESS Community Services Limited
Accessible Arts
Adult Learning Australia Ltd
Adventist Development and Relief Agency Australia Limited - Brisbane
AGOSCI Inc
Alzheimer's Australia Inc
Alzheimer's Australia NSW
Alzheimers Australia SA
Arts Access Victoria
Australasian Society for Intellectual Disability
Australian Aphasia Association Inc
Australian Council of Social Service
Australian Rehabilitation and Assistive Technology Association (ARATA)
Australian Research Alliance for Children and Youth
Australian Tertiary Education Network on Disability (ATEND) Incorporated
Brisbane South Division Limited
Brisbane Youth Service Inc
Child Migrants Trust
Children with Disability Australia
Co As It Community Services Inc
CommunityWest Incorporated
COTA Australia
Department of Forensic Medicine

Organisation by Statistical Area 3 (SA3)

Disability Advocacy Network Australia (DANA) Limited
Families Australia Incorporated
Family Relationship Services Australia Ltd
Federation of Ethnic Communities' Councils of Australia (FECCA)
Foodbank Australia Limited
Greek Orthodox Community of St George Brisbane
Guide Dogs for the Blind Association of Queensland.
Islamic Womens Association of Qld Inc
Jigsaw Queensland Incorporated
Kyabra Community Association Inc
La Trobe University
Macular Disease Foundation Australia
MDA Ltd
Metabolic Dietary Disorders Association
Micah Projects Inc
Multicultural Community Centre Ltd
National Disability Services
Netball Australia
Northside Community Forum Incorporated
Parkinsons South Australia Inc
Pastoral & Spiritual Care of Older People Inc
People with Multiple Sclerosis Victoria Incorporated
Playgroup Australia Limited
Playgroup Queensland Ltd
Queensland Program of Assistance for Survivors of Torture and Trauma Assn Inc
Raising Children Network (Australia) Limited
ReachOut Australia
Round Table for Information Access for People with Print Disabilities
Royal District Nursing Service Limited
SecondBite
Senses Australia
Social Ventures Australia Limited
Speak Out Association Of Tasmania Inc
Spinal Cord Injuries Australia Ltd
St. Vincent de Paul Society Queensland
The Ethnic Communities Council of Queensland Limited
The Parenting Research Centre
The Trustee for The Salvation Army (NSW) Property Trust
The Uniting Church in Australia Property Trust (Q) T/A as Uniting Care Community
University of Queensland
University of the Sunshine Coast
UoM Commercial Ltd
Victorian Advocacy League for Individuals with Disability Inc

Organisation by Statistical Area 3 (SA3)

Victorian Council of Social Services
Volunteering and Contact ACT Inc
Volunteering Australia Incorporated
Volunteering Queensland Inc
Women with Disabilities Aust.

Carlingford

Accessible Arts
Adult Learning Australia Ltd
Aged & Community Services NSW & ACT
AGOSCI Inc
Alzheimer's Australia Inc
Alzheimer's Australia NSW
Alzheimers Australia SA
Arts Access Victoria
Asian Women at Work Inc
Assyrian Australian Association
Australasian Society for Intellectual Disability
Australian Aphasia Association Inc
Australian Council of Social Service
Australian Rehabilitation and Assistive Technology Association (ARATA)
Australian Research Alliance for Children and Youth
Australian Tertiary Education Network on Disability (ATEND) Incorporated
Child Migrants Trust
Children with Disability Australia
Chinese Australian Services Society Limited
CommunityWest Incorporated
COTA Australia
Department of Forensic Medicine
Disability Advocacy Network Australia (DANA) Limited
Families Australia Incorporated
Family Relationship Services Australia Ltd
Federation of Ethnic Communities' Councils of Australia (FECCA)
Foodbank Australia Limited
Granville Multicultural Community Centre Incorporated
HammondCare
Iranian Community Organisation
La Trobe University
Macular Disease Foundation Australia
Metabolic Dietary Disorders Association
National Disability Services
Netball Australia
Northside Community Forum Incorporated

Organisation by Statistical Area 3 (SA3)

NSW Services For The Treatment & Rehab Of T&T Survivors - STARTTS
Parkinsons South Australia Inc
Pastoral & Spiritual Care of Older People Inc
People with Multiple Sclerosis Victoria Incorporated
Playgroup Australia Limited
Playgroup Queensland Ltd
Powerhouse Youth Theatre Inc
Raising Children Network (Australia) Limited
ReachOut Australia
Refuge of Hope Inc
Relationships Australia (NSW)
Round Table for Information Access for People with Print Disabilities
Royal District Nursing Service Limited
SecondBite
Senses Australia
Settlement Services International Inc
Social Ventures Australia Limited
Speak Out Association Of Tasmania Inc
Spinal Cord Injuries Australia Ltd
Sydney Anglican Home Mission Society Council
Sydney Multicultural Community Services Inc.
The Parenting Research Centre
The Trustee for The Salvation Army (NSW) Property Trust
Together For Humanity Foundation
UoM Commercial Ltd
Victorian Advocacy League for Individuals with Disability Inc
Victorian Council of Social Services
Volunteering and Contact ACT Inc
Volunteering Australia Incorporated
Wesley Community Services Limited
Women with Disabilities Aust.

Casey - North

Accessible Arts
Adult Learning Australia Ltd
AGOSCI Inc
Alzheimer's Australia Inc
Alzheimer's Australia NSW
Alzheimers Australia SA
Anglican Aged Care Services Group T/A Benetas
Anglicare Victoria
Arts Access Victoria
Australasian Society for Intellectual Disability

Organisation by Statistical Area 3 (SA3)

Australian Aphasia Association Inc
Australian Council of Social Service
Australian Greek Welfare Society Limited
Australian Muslim Women's Centre for Human Rights
Australian Red Cross Society Carlton
Australian Rehabilitation and Assistive Technology Association (ARATA)
Australian Research Alliance for Children and Youth
Australian Tertiary Education Network on Disability (ATEND) Incorporated
Berry Street Victoria Inc
Bestchance Child Family Care
Cardinia Combined Churches Caring Inc.
Casey North Community Information and Support Service Inc
Centre for Multicultural Youth
Child Migrants Trust
Children with Disability Australia
Community Information and Support Victoria Inc
CommunityWest Incorporated
COTA Australia
Dandenong Ranges Emergency Relief Service Inc.
Department of Forensic Medicine
Disability Advocacy Network Australia (DANA) Limited
Disability Sport and Recreation Limited
Eastern Volunteer Resource Centre Inc
Ermha Incorporated
Families Australia Incorporated
Family Relationship Services Australia Ltd
Federation of Ethnic Communities' Councils of Australia (FECCA)
Foodbank Australia Limited
Good Beginnings Australia Limited
HammondCare
Hanover Welfare Services Limited
Jesuit Social Services
La Trobe University
Lifeline Australia
Macular Disease Foundation Australia
Metabolic Dietary Disorders Association
Multicultural Centre for Women's Health
National Disability Services
Netball Australia
Northside Community Forum Incorporated
Parkinsons South Australia Inc
Pastoral & Spiritual Care of Older People Inc
People with Multiple Sclerosis Victoria Incorporated

Organisation by Statistical Area 3 (SA3)

Playgroup Australia Limited
Playgroup Queensland Ltd
Raising Children Network (Australia) Limited
ReachOut Australia
Relationships Australia (Victoria) Inc
Round Table for Information Access for People with Print Disabilities
Royal District Nursing Service Limited
SecondBite
Senses Australia
Social Ventures Australia Limited
Southern Ethnic Advisory and Advocacy Council Inc
Southern Family Life Service Association Inc
Southern Migrant and Refugee Centre
Speak Out Association Of Tasmania Inc
Spinal Cord Injuries Australia Ltd
Springvale Community Aid and Advice Bureau Inc.
Springvale Indo-Chinese Mutual Assistance Association Inc
The Parenting Research Centre
The Salvation Army (Victoria) Property Trust
The Uniting Church in Australia Property Trust (Victoria)
Together For Humanity Foundation
University of Queensland
UoM Commercial Ltd
Victorian Aboriginal Child Care Agency Co Op Ltd
Victorian Advocacy League for Individuals with Disability Inc
Victorian Council of Social Services
Volunteering and Contact ACT Inc
Volunteering Australia Incorporated
Women with Disabilities Aust.
Women's Health in the South East
YSAS Pty Ltd

Casey - South

Accessible Arts
Adult Learning Australia Ltd
AGOSCI Inc
Alzheimer's Australia Inc
Alzheimer's Australia NSW
Alzheimers Australia SA
Anglican Aged Care Services Group T/A Benetas
Anglicare Victoria
Arts Access Victoria
Australasian Society for Intellectual Disability

Organisation by Statistical Area 3 (SA3)

Australian Aphasia Association Inc
Australian Council of Social Service
Australian Greek Welfare Society Limited
Australian Muslim Women's Centre for Human Rights
Australian Red Cross Society Carlton
Australian Rehabilitation and Assistive Technology Association (ARATA)
Australian Research Alliance for Children and Youth
Australian Tertiary Education Network on Disability (ATEND) Incorporated
Berry Street Victoria Inc
Bestchance Child Family Care
Cardinia Combined Churches Caring Inc.
Casey North Community Information and Support Service Inc
Centre for Multicultural Youth
Child Migrants Trust
Children with Disability Australia
Community Information and Support Victoria Inc
CommunityWest Incorporated
COTA Australia
Dandenong Ranges Emergency Relief Service Inc.
Department of Forensic Medicine
Disability Advocacy Network Australia (DANA) Limited
Disability Sport and Recreation Limited
Eastern Volunteer Resource Centre Inc
Ermha Incorporated
Families Australia Incorporated
Family Relationship Services Australia Ltd
Federation of Ethnic Communities' Councils of Australia (FECCA)
Foodbank Australia Limited
HammondCare
Hanover Welfare Services Limited
Jesuit Social Services
La Trobe University
Lifeline Australia
Macular Disease Foundation Australia
Metabolic Dietary Disorders Association
Multicultural Centre for Women's Health
National Disability Services
Netball Australia
Northside Community Forum Incorporated
Parkinsons South Australia Inc
Pastoral & Spiritual Care of Older People Inc
People with Multiple Sclerosis Victoria Incorporated
Playgroup Australia Limited

Organisation by Statistical Area 3 (SA3)

Playgroup Queensland Ltd
Raising Children Network (Australia) Limited
ReachOut Australia
Relationships Australia (Victoria) Inc
Round Table for Information Access for People with Print Disabilities
Royal District Nursing Service Limited
SecondBite
Senses Australia
Social Ventures Australia Limited
Southern Ethnic Advisory and Advocacy Council Inc
Southern Family Life Service Association Inc
Southern Migrant and Refugee Centre
Speak Out Association Of Tasmania Inc
Spinal Cord Injuries Australia Ltd
Springvale Community Aid and Advice Bureau Inc.
Springvale Indo-Chinese Mutual Assistance Association Inc
The Parenting Research Centre
The Salvation Army (Victoria) Property Trust
The Uniting Church in Australia Property Trust (Victoria)
Together For Humanity Foundation
University of Queensland
UoM Commercial Ltd
Victorian Aboriginal Child Care Agency Co Op Ltd
Victorian Advocacy League for Individuals with Disability Inc
Victorian Council of Social Services
Volunteering and Contact ACT Inc
Volunteering Australia Incorporated
Women with Disabilities Aust.
Women's Health in the South East
YSAS Pty Ltd

Centenary

ACCESS Community Services Limited
Accessible Arts
Adult Learning Australia Ltd
AGOSCI Inc
Alzheimer's Australia Inc
Alzheimer's Australia NSW
Alzheimers Australia SA
Arts Access Victoria
Australasian Society for Intellectual Disability
Australian Aphasia Association Inc
Australian Council of Social Service

Organisation by Statistical Area 3 (SA3)

Australian Rehabilitation and Assistive Technology Association (ARATA)
Australian Research Alliance for Children and Youth
Australian Tertiary Education Network on Disability (ATEND) Incorporated
Chermside and District Senior Citizens Centre Incorporated
Child Migrants Trust
Children with Disability Australia
Co As It Community Services Inc
CommunityWest Incorporated
COTA Australia
Department of Forensic Medicine
Disability Advocacy Network Australia (DANA) Limited
Families Australia Incorporated
Family Relationship Services Australia Ltd
Federation of Ethnic Communities' Councils of Australia (FECCA)
Foodbank Australia Limited
Greek Orthodox Community of St George Brisbane
Guide Dogs for the Blind Association of Queensland.
Inala Community House
Jigsaw Queensland Incorporated
La Trobe University
Macular Disease Foundation Australia
MDA Ltd
Metabolic Dietary Disorders Association
Micah Projects Inc
Multicultural Community Centre Ltd
National Disability Services
Netball Australia
Nexus Care Incorporated
Northside Community Forum Incorporated
Parkinsons South Australia Inc
Pastoral & Spiritual Care of Older People Inc
People with Multiple Sclerosis Victoria Incorporated
Playgroup Australia Limited
Playgroup Queensland Ltd
Queensland Program of Assistance for Survivors of Torture and Trauma Assn Inc
Raising Children Network (Australia) Limited
ReachOut Australia
Round Table for Information Access for People with Print Disabilities
Royal District Nursing Service Limited
SecondBite
Senses Australia
Sherwood Neighbourhood Centre Incorporated
Social Ventures Australia Limited

Organisation by Statistical Area 3 (SA3)

Speak Out Association Of Tasmania Inc
Spinal Cord Injuries Australia Ltd
St. Vincent de Paul Society Queensland
The Ethnic Communities Council of Queensland Limited
The Parenting Research Centre
The Trustee for The Salvation Army (NSW) Property Trust
The Uniting Church in Australia Property Trust (Q) T/A as Uniting Care Community
University of Queensland
University of the Sunshine Coast
UoM Commercial Ltd
Victorian Advocacy League for Individuals with Disability Inc
Victorian Council of Social Services
Volunteering and Contact ACT Inc
Volunteering Australia Incorporated
Volunteering Queensland Inc
Women with Disabilities Aust.

Central Highlands (Qld)

Accessible Arts
Adult Learning Australia Ltd
AGOSCI Inc
Alzheimer's Australia Inc
Alzheimer's Australia NSW
Alzheimers Australia SA
Anglicare Central Queensland
Arts Access Victoria
Australasian Society for Intellectual Disability
Australian Aphasia Association Inc
Australian Council of Social Service
Australian Rehabilitation and Assistive Technology Association (ARATA)
Australian Research Alliance for Children and Youth
Australian Tertiary Education Network on Disability (ATEND) Incorporated
Child Migrants Trust
Children with Disability Australia
CommunityWest Incorporated
COTA Australia
CQ Financial Counselling Assoc Inc
Department of Forensic Medicine
Disability Advocacy Network Australia (DANA) Limited
Emerald & District Social Development Ass. Inc.
Families Australia Incorporated
Family Relationship Services Australia Ltd
Federation of Ethnic Communities' Councils of Australia (FECCA)

Organisation by Statistical Area 3 (SA3)

Foodbank Australia Limited
Gladstone Regional Council
Guide Dogs for the Blind Association of Queensland.
Jigsaw Queensland Incorporated
La Trobe University
Macular Disease Foundation Australia
MDA Ltd
Metabolic Dietary Disorders Association
Micah Projects Inc
National Disability Services
Netball Australia
Northside Community Forum Incorporated
Parkinsons South Australia Inc
Pastoral & Spiritual Care of Older People Inc
People with Multiple Sclerosis Victoria Incorporated
Playgroup Australia Limited
Playgroup Queensland Ltd
Raising Children Network (Australia) Limited
ReachOut Australia
Round Table for Information Access for People with Print Disabilities
Royal District Nursing Service Limited
SecondBite
Senses Australia
Social Ventures Australia Limited
Speak Out Association Of Tasmania Inc
Spinal Cord Injuries Australia Ltd
St. Vincent de Paul Society Queensland
The Parenting Research Centre
The Trustee for The Salvation Army (NSW) Property Trust
The Uniting Church in Australia Property Trust (Q) T/A as Uniting Care Community
University of Queensland
University of the Sunshine Coast
UoM Commercial Ltd
Victorian Advocacy League for Individuals with Disability Inc
Victorian Council of Social Services
Volunteering and Contact ACT Inc
Volunteering Australia Incorporated
Women with Disabilities Aust.

Central Highlands (Tas.)

Accessible Arts
Adult Learning Australia Ltd
AGOSCI Inc

Organisation by Statistical Area 3 (SA3)

Alzheimer's Australia Inc
Alzheimer's Australia NSW
Alzheimers Australia SA
Anglicare Tasmania Inc.
Arts Access Victoria
Australasian Society for Intellectual Disability
Australian Aphasia Association Inc
Australian Council of Social Service
Australian Rehabilitation and Assistive Technology Association (ARATA)
Australian Research Alliance for Children and Youth
Australian Tertiary Education Network on Disability (ATEND) Incorporated
CatholicCare Victoria Tasmania Limited
Child Migrants Trust
Children with Disability Australia
CommunityWest Incorporated
COTA Australia
Department of Forensic Medicine
Disability Advocacy Network Australia (DANA) Limited
Families Australia Incorporated
Family Relationship Services Australia Ltd
Federation of Ethnic Communities' Councils of Australia (FECCA)
Foodbank Australia Limited
General Practice Training Tasmania Inc.
Hobart City Mission Inc.
La Trobe University
Macular Disease Foundation Australia
Metabolic Dietary Disorders Association
National Disability Services
Netball Australia
Nga Tama O Te Ao Inc
Northside Community Forum Incorporated
Parkinsons South Australia Inc
Pastoral & Spiritual Care of Older People Inc
People with Multiple Sclerosis Victoria Incorporated
Playgroup Australia Limited
Playgroup Queensland Ltd
Raising Children Network (Australia) Limited
ReachOut Australia
Relationships Australia Tasmania
Round Table for Information Access for People with Print Disabilities
Royal District Nursing Service Limited
SecondBite
Senses Australia

Organisation by Statistical Area 3 (SA3)

Social Ventures Australia Limited
Speak Out Association Of Tasmania Inc
Spinal Cord Injuries Australia Ltd
St Vincent De Paul Society (Tasmania) Inc
Tasmanian Centre for Global Learning Inc
The Parenting Research Centre
The Salvation Army (Tasmania) Property Trust
UoM Commercial Ltd
Victorian Advocacy League for Individuals with Disability Inc
Victorian Council of Social Services
Volunteering and Contact ACT Inc
Volunteering Australia Incorporated
Volunteering Tasmania Inc
Women with Disabilities Aust.

Charles Sturt

Accessible Arts
Adult Learning Australia Ltd
Adventist Development and Relief Agency Australia Limited - Brisbane
African Communities Council of South Australia
African Womens Federation SA Inc
Aged and Community Services SA & NT
Aged Care and Housing Group Incorporated
AGOSCI Inc
Alzheimer's Australia Inc
Alzheimer's Australia NSW
Alzheimers Australia SA
Anglicare SA Ltd
Arts Access Victoria
Australasian Society for Intellectual Disability
Australian Aphasia Association Inc
Australian Council of Social Service
Australian Refugee Association Inc
Australian Rehabilitation and Assistive Technology Association (ARATA)
Australian Research Alliance for Children and Youth
Australian Tertiary Education Network on Disability (ATEND) Incorporated
Carer Support and Respite Centre
Carers Association of SA Inc
Child Migrants Trust
Children with Disability Australia
CommunityWest Incorporated
COTA Australia
Department of Forensic Medicine

Organisation by Statistical Area 3 (SA3)

Disability Advocacy Network Australia (DANA) Limited
Families Australia Incorporated
Family Relationship Services Australia Ltd
Federation of Ethnic Communities' Councils of Australia (FECCA)
Foodbank Australia Limited
La Trobe University
Lutheran Church of Australia, SA & NT District Inc
Macular Disease Foundation Australia
Metabolic Dietary Disorders Association
Middle Eastern Communities Council of SA
Migrant Resource Centre of SA Inc
Multicultural Communities Council of SA Incorporated
Multicultural Youth SA Inc
Muslim Women's Association of SA Inc
National Disability Services
Netball Australia
Northside Community Forum Incorporated
Parkinsons South Australia Inc
Pastoral & Spiritual Care of Older People Inc
People with Multiple Sclerosis Victoria Incorporated
Playgroup Australia Limited
Playgroup Queensland Ltd
Raising Children Network (Australia) Limited
ReachOut Australia
Relationships Australia South Australia
Relationships Australia South Australia Limited
Round Table for Information Access for People with Print Disabilities
Royal District Nursing Service Limited
SecondBite
Senses Australia
Social Ventures Australia Limited
Speak Out Association Of Tasmania Inc
Spinal Cord Injuries Australia Ltd
St John Ambulance Australia South Australia
The Parenting Research Centre
The Salvation Army (SA) Property Trust
UoM Commercial Ltd
Victorian Advocacy League for Individuals with Disability Inc
Victorian Council of Social Services
Volunteering and Contact ACT Inc
Volunteering Australia Incorporated
Volunteering SA & NT Inc
Women with Disabilities Aust.

Organisation by Statistical Area 3 (SA3)

Charters Towers - Ayr - Ingham

Accessible Arts
Adult Learning Australia Ltd
AGOSCI Inc
Althea Projects Incorporated
Alzheimer's Australia Inc
Alzheimer's Australia NSW
Alzheimers Australia SA
Arts Access Victoria
Australasian Society for Intellectual Disability
Australian Aphasia Association Inc
Australian Council of Social Service
Australian Rehabilitation and Assistive Technology Association (ARATA)
Australian Research Alliance for Children and Youth
Australian Tertiary Education Network on Disability (ATEND) Incorporated
Cardwell Care Inc
Charters Towers Neighbourhood Centre Incorporated
Child Migrants Trust
Children with Disability Australia
Coalition On Criminal Assault In The Home (NQ) Inc
CommunityWest Incorporated
COTA Australia
Department of Forensic Medicine
Disability Advocacy Network Australia (DANA) Limited
Families Australia Incorporated
Family Relationship Services Australia Ltd
Federation of Ethnic Communities' Councils of Australia (FECCA)
Foodbank Australia Limited
Guide Dogs for the Blind Association of Queensland.
Hinchinbrook Community Support Centre Incorporated
Indigenous Consumer Assistance Network Ltd
Jigsaw Queensland Incorporated
La Trobe University
Macular Disease Foundation Australia
Metabolic Dietary Disorders Association
Micah Projects Inc
Music Broadcasting Society of Queensland Ltd
National Disability Services
Netball Australia
North Townsville Community Hub Inc.
Northside Community Forum Incorporated
Palm Island Community Company Limited

Organisation by Statistical Area 3 (SA3)

Parkinsons South Australia Inc
Pastoral & Spiritual Care of Older People Inc
People with Multiple Sclerosis Victoria Incorporated
Playgroup Australia Limited
Playgroup Queensland Ltd
Raising Children Network (Australia) Limited
ReachOut Australia
Round Table for Information Access for People with Print Disabilities
Royal District Nursing Service Limited
Save the Children Australia as Trustee for Save the Children Australia Trust
SecondBite
Senses Australia
Social Ventures Australia Limited
Speak Out Association Of Tasmania Inc
Spinal Cord Injuries Australia Ltd
St. Vincent de Paul Society Queensland
The Parenting Research Centre
The Trustee for The Salvation Army (NSW) Property Trust
The Uniting Church in Australia Property Trust (Q) T/A as Uniting Care Community
Townsville Aboriginal and Torres Strait Islander Corporation for Health Services
Townsville Intercultural Centre Ltd
Townsville Multicultural Support Group Inc
University of Queensland
University of the Sunshine Coast
UoM Commercial Ltd
Victorian Advocacy League for Individuals with Disability Inc
Victorian Council of Social Services
Volunteering and Contact ACT Inc
Volunteering Australia Incorporated
Women with Disabilities Aust.

Chatswood - Lane Cove

Accessible Arts
Adult Learning Australia Ltd
Aged & Community Services NSW & ACT
AGOSCI Inc
Alzheimer's Australia Inc
Alzheimer's Australia NSW
Alzheimers Australia SA
Arts Access Victoria
Asian Women at Work Inc
Australasian Society for Intellectual Disability
Australian Aphasia Association Inc

Organisation by Statistical Area 3 (SA3)

Australian Council of Social Service
Australian Rehabilitation and Assistive Technology Association (ARATA)
Australian Research Alliance for Children and Youth
Australian Tertiary Education Network on Disability (ATEND) Incorporated
Child Migrants Trust
Children with Disability Australia
Chinese Australian Services Society Limited
CommunityWest Incorporated
COTA Australia
Department of Forensic Medicine
Disability Advocacy Network Australia (DANA) Limited
Families Australia Incorporated
Family Relationship Services Australia Ltd
Federation of Ethnic Communities' Councils of Australia (FECCA)
Foodbank Australia Limited
HammondCare
La Trobe University
Macarthur Diversity Services Initiative Limited
Macular Disease Foundation Australia
Metabolic Dietary Disorders Association
National Disability Services
Netball Australia
Northside Community Forum Incorporated
NSW Services For The Treatment & Rehab Of T&T Survivors - STARTTS
Parkinsons South Australia Inc
Pastoral & Spiritual Care of Older People Inc
People with Multiple Sclerosis Victoria Incorporated
Playgroup Australia Limited
Playgroup Queensland Ltd
Powerhouse Youth Theatre Inc
Raising Children Network (Australia) Limited
ReachOut Australia
Relationships Australia (NSW)
Round Table for Information Access for People with Print Disabilities
Royal District Nursing Service Limited
SecondBite
Senses Australia
Settlement Services International Inc
Social Ventures Australia Limited
Southern Youth & Family Services Association Inc
Speak Out Association Of Tasmania Inc
Spinal Cord Injuries Australia Ltd
Sydney Anglican Home Mission Society Council

Organisation by Statistical Area 3 (SA3)

The Parenting Research Centre
The Trustee for The Salvation Army (NSW) Property Trust
Together For Humanity Foundation
UoM Commercial Ltd
Victorian Advocacy League for Individuals with Disability Inc
Victorian Council of Social Services
Volunteering and Contact ACT Inc
Volunteering Australia Incorporated
Willoughby City Council
Women with Disabilities Aust.

Chermside

ACCESS Community Services Limited
Accessible Arts
Adult Learning Australia Ltd
AGOSCI Inc
Alzheimer's Australia Inc
Alzheimer's Australia NSW
Alzheimers Australia SA
Arts Access Victoria
Australasian Society for Intellectual Disability
Australian Aphasia Association Inc
Australian Council of Social Service
Australian Rehabilitation and Assistive Technology Association (ARATA)
Australian Research Alliance for Children and Youth
Australian Tertiary Education Network on Disability (ATEND) Incorporated
Brisbane Youth Service Inc
Centacare Brisbane
Chermside and District Senior Citizens Centre Incorporated
Child Migrants Trust
Children with Disability Australia
Co As It Community Services Inc
CommunityWest Incorporated
COTA Australia
Department of Forensic Medicine
Disability Advocacy Network Australia (DANA) Limited
Families Australia Incorporated
Family Relationship Services Australia Ltd
Federation of Ethnic Communities' Councils of Australia (FECCA)
Foodbank Australia Limited
Greek Orthodox Community of St George Brisbane
Guide Dogs for the Blind Association of Queensland.
Inala Community House

Organisation by Statistical Area 3 (SA3)

Jigsaw Queensland Incorporated
La Trobe University
Macular Disease Foundation Australia
MDA Ltd
Metabolic Dietary Disorders Association
Micah Projects Inc
Multicultural Community Centre Ltd
National Disability Services
Netball Australia
Nexus Care Incorporated
Northside Community Forum Incorporated
Parkinsons South Australia Inc
Pastoral & Spiritual Care of Older People Inc
People with Multiple Sclerosis Victoria Incorporated
Playgroup Australia Limited
Playgroup Queensland Ltd
Queensland Program of Assistance for Survivors of Torture and Trauma Assn Inc
Raising Children Network (Australia) Limited
ReachOut Australia
Round Table for Information Access for People with Print Disabilities
Royal District Nursing Service Limited
SecondBite
Senses Australia
Social Ventures Australia Limited
Speak Out Association Of Tasmania Inc
Spinal Cord Injuries Australia Ltd
St. Vincent de Paul Society Queensland
The Corporation of the Synod of the Diocese of Brisbane
The Ethnic Communities Council of Queensland Limited
The Parenting Research Centre
The Trustee for The Salvation Army (NSW) Property Trust
The Uniting Church in Australia Property Trust (Q) T/A as Uniting Care Community
University of Queensland
University of the Sunshine Coast
UoM Commercial Ltd
Victorian Advocacy League for Individuals with Disability Inc
Victorian Council of Social Services
Volunteering and Contact ACT Inc
Volunteering Australia Incorporated
Volunteering Queensland Inc
Women with Disabilities Aust.

Christmas Island

Organisation by Statistical Area 3 (SA3)

Adult Multicultural Education Services

Clarence Valley

Accessible Arts
Adult Learning Australia Ltd
Aged & Community Services NSW & ACT
AGOSCI Inc
Alzheimer's Australia Inc
Alzheimer's Australia NSW
Alzheimers Australia SA
Anglicare North Coast
Arts Access Victoria
Australasian Society for Intellectual Disability
Australian Aphasia Association Inc
Australian Council of Social Service
Australian Rehabilitation and Assistive Technology Association (ARATA)
Australian Research Alliance for Children and Youth
Australian Tertiary Education Network on Disability (ATEND) Incorporated
Child Migrants Trust
Children with Disability Australia
Community Care Options Inc
CommunityWest Incorporated
COTA Australia
Department of Forensic Medicine
Disability Advocacy Network Australia (DANA) Limited
Families Australia Incorporated
Family Relationship Services Australia Ltd
Federation of Ethnic Communities' Councils of Australia (FECCA)
Foodbank Australia Limited
HammondCare
Kempsey Neighbourhood Centre Inc
La Trobe University
LifeHouse Care
Lismore Neighbourhood Centre Inc.
Macular Disease Foundation Australia
Metabolic Dietary Disorders Association
National Disability Services
Netball Australia
Northside Community Forum Incorporated
NSW Services For The Treatment & Rehab Of T&T Survivors - STARTTS
Parkinsons South Australia Inc
Pastoral & Spiritual Care of Older People Inc
People with Multiple Sclerosis Victoria Incorporated

Organisation by Statistical Area 3 (SA3)

Playgroup Australia Limited
Playgroup Queensland Ltd
Powerhouse Youth Theatre Inc
Raising Children Network (Australia) Limited
ReachOut Australia
Relationships Australia (NSW)
Round Table for Information Access for People with Print Disabilities
Royal District Nursing Service Limited
SecondBite
Senses Australia
Settlement Services International Inc
Social Ventures Australia Limited
Speak Out Association Of Tasmania Inc
Spinal Cord Injuries Australia Ltd
St Vincent de Paul Society NSW
Sydney Anglican Home Mission Society Council
The Parenting Research Centre
The Trustee for The Salvation Army (NSW) Property Trust
Together For Humanity Foundation
UoM Commercial Ltd
Victorian Advocacy League for Individuals with Disability Inc
Victorian Council of Social Services
Volunteering and Contact ACT Inc
Volunteering Australia Incorporated
Women with Disabilities Aust.

Cleveland - Stradbroke

ACCESS Community Services Limited
Accessible Arts
Adult Learning Australia Ltd
AGOSCI Inc
Alzheimer's Australia Inc
Alzheimer's Australia NSW
Alzheimers Australia SA
Arts Access Victoria
Australasian Society for Intellectual Disability
Australian Aphasia Association Inc
Australian Council of Social Service
Australian Rehabilitation and Assistive Technology Association (ARATA)
Australian Research Alliance for Children and Youth
Australian Tertiary Education Network on Disability (ATEND) Incorporated
Brisbane Youth Service Inc
Chermside and District Senior Citizens Centre Incorporated

Organisation by Statistical Area 3 (SA3)

Child Migrants Trust
Children with Disability Australia
Co As It Community Services Inc
CommunityWest Incorporated
COTA Australia
Department of Forensic Medicine
Disability Advocacy Network Australia (DANA) Limited
Families Australia Incorporated
Family Relationship Services Australia Ltd
Federation of Ethnic Communities' Councils of Australia (FECCA)
Foodbank Australia Limited
Greek Orthodox Community of St George Brisbane
Guide Dogs for the Blind Association of Queensland.
Islamic Womens Association of Qld Inc
Jigsaw Queensland Incorporated
La Trobe University
Lutheran Church of Australia Queensland District
Macular Disease Foundation Australia
MDA Ltd
Metabolic Dietary Disorders Association
Micah Projects Inc
Multicultural Community Centre Ltd
National Disability Services
Netball Australia
Northside Community Forum Incorporated
Parkinsons South Australia Inc
Pastoral & Spiritual Care of Older People Inc
People with Multiple Sclerosis Victoria Incorporated
Playgroup Australia Limited
Playgroup Queensland Ltd
Queensland Police-Citizens Youth Welfare Association
Queensland Program of Assistance for Survivors of Torture and Trauma Assn Inc
Raising Children Network (Australia) Limited
ReachOut Australia
Redland Community Centre Inc
Round Table for Information Access for People with Print Disabilities
Royal District Nursing Service Limited
SecondBite
Senses Australia
Social Ventures Australia Limited
Speak Out Association Of Tasmania Inc
Spinal Cord Injuries Australia Ltd
St. Vincent de Paul Society Queensland

Organisation by Statistical Area 3 (SA3)

The Corporation of the Synod of the Diocese of Brisbane
The Ethnic Communities Council of Queensland Limited
The Parenting Research Centre
The Rock Christian Church Inc
The Trustee for The Salvation Army (NSW) Property Trust
The Uniting Church in Australia Property Trust (Q) T/A as Uniting Care Community
University of Queensland
University of the Sunshine Coast
UoM Commercial Ltd
Victorian Advocacy League for Individuals with Disability Inc
Victorian Council of Social Services
Volunteering and Contact ACT Inc
Volunteering Australia Incorporated
Women with Disabilities Aust.

Cockburn

Accessible Arts
Adult Learning Australia Ltd
Advocare Inc
AGOSCI Inc
Alzheimer's Australia Inc
Alzheimer's Australia NSW
Alzheimers Australia SA
Arts Access Victoria
Association for Services to Torture and Trauma Survivors
Australasian Society for Intellectual Disability
Australian Aphasia Association Inc
Australian Council of Social Service
Australian Red Cross Society Carlton
Australian Rehabilitation and Assistive Technology Association (ARATA)
Australian Research Alliance for Children and Youth
Australian Tertiary Education Network on Disability (ATEND) Incorporated
Centrecare Inc
Child Migrants Trust
Children with Disability Australia
CommunityWest Incorporated
COTA Australia
Department of Forensic Medicine
Disability Advocacy Network Australia (DANA) Limited
Ethnic Disability Advocacy Centre
Families Australia Incorporated
Family Relationship Services Australia Ltd
Federation of Ethnic Communities' Councils of Australia (FECCA)

Organisation by Statistical Area 3 (SA3)

Financial Counsellors' Association of Western Australia (Inc)
Foodbank Australia Limited
Fremantle Multicultural Centre Inc
Great Southern Institute of Technology
Jacaranda Community Centre Inc
La Trobe University
Macular Disease Foundation Australia
Metabolic Dietary Disorders Association
Metropolitan Migrant Resource Centre
National Disability Services
Netball Australia
Northside Community Forum Incorporated
Parkinsons South Australia Inc
Pastoral & Spiritual Care of Older People Inc
People with Multiple Sclerosis Victoria Incorporated
Playgroup Australia Limited
Playgroup Queensland Ltd
Raising Children Network (Australia) Limited
ReachOut Australia
Relationships Australia (Western Australia) Inc
Round Table for Information Access for People with Print Disabilities
Royal District Nursing Service Limited
SecondBite
Senses Australia
Social Ventures Australia Limited
Speak Out Association Of Tasmania Inc
Spinal Cord Injuries Australia Ltd
St Patrick's Community Support Centre Limited
St Vincent de Paul Society (WA) Inc
The Parenting Research Centre
The Salvation Army (WA) Property Trust
UnitingCare West
UoM Commercial Ltd
Victorian Advocacy League for Individuals with Disability Inc
Victorian Council of Social Services
Volunteering and Contact ACT Inc
Volunteering Australia Incorporated
Women with Disabilities Aust.

Cocos (Keeling) Islands

Adult Multicultural Education Services

Coffs Harbour

Organisation by Statistical Area 3 (SA3)

Accessible Arts
Adult Learning Australia Ltd
Aged & Community Services NSW & ACT
AGOSCI Inc
Alzheimer's Australia Inc
Alzheimer's Australia NSW
Alzheimers Australia SA
Anglicare North Coast
Arts Access Victoria
Australasian Society for Intellectual Disability
Australian Aphasia Association Inc
Australian Council of Social Service
Australian Rehabilitation and Assistive Technology Association (ARATA)
Australian Research Alliance for Children and Youth
Australian Tertiary Education Network on Disability (ATEND) Incorporated
Child Migrants Trust
Children with Disability Australia
Community Care Options Inc
CommunityWest Incorporated
COTA Australia
Department of Forensic Medicine
Disability Advocacy Network Australia (DANA) Limited
Families Australia Incorporated
Family Relationship Services Australia Ltd
Federation of Ethnic Communities' Councils of Australia (FECCA)
Foodbank Australia Limited
HammondCare
Interrelate Limited
Kempsey Neighbourhood Centre Inc
La Trobe University
LifeHouse Care
Macular Disease Foundation Australia
Metabolic Dietary Disorders Association
National Disability Services
Netball Australia
Northside Community Forum Incorporated
NSW Services For The Treatment & Rehab Of T&T Survivors - STARTTS
Parkinsons South Australia Inc
Pastoral & Spiritual Care of Older People Inc
People with Multiple Sclerosis Victoria Incorporated
Playgroup Australia Limited
Playgroup Queensland Ltd
Powerhouse Youth Theatre Inc

Organisation by Statistical Area 3 (SA3)

Queensland Dairyfarmers' Organisation Limited
Raising Children Network (Australia) Limited
ReachOut Australia
Relationships Australia (NSW)
Round Table for Information Access for People with Print Disabilities
Royal District Nursing Service Limited
SecondBite
Senses Australia
Settlement Services International Inc
Social Ventures Australia Limited
Speak Out Association Of Tasmania Inc
Spinal Cord Injuries Australia Ltd
St Vincent de Paul Society NSW
Sydney Anglican Home Mission Society Council
The Parenting Research Centre
The Trustee for The Salvation Army (NSW) Property Trust
Together For Humanity Foundation
UnitingCare Children Young People and Families
UoM Commercial Ltd
Victorian Advocacy League for Individuals with Disability Inc
Victorian Council of Social Services
Volunteering and Contact ACT Inc
Volunteering Australia Incorporated
Women with Disabilities Aust.

Coolangatta

Accessible Arts
Adult Learning Australia Ltd
AGOSCI Inc
Alzheimer's Australia Inc
Alzheimer's Australia NSW
Alzheimers Australia SA
Arts Access Victoria
ATSI Corporation for Welfare Resource And Housing
Australasian Society for Intellectual Disability
Australian Aphasia Association Inc
Australian Council of Social Service
Australian Rehabilitation and Assistive Technology Association (ARATA)
Australian Research Alliance for Children and Youth
Australian Tertiary Education Network on Disability (ATEND) Incorporated
Child Migrants Trust
Children with Disability Australia
Co As It Community Services Inc

Organisation by Statistical Area 3 (SA3)

CommunityWest Incorporated
COTA Australia
Department of Forensic Medicine
Disability Advocacy Network Australia (DANA) Limited
Families Australia Incorporated
Family Relationship Services Australia Ltd
Federation of Ethnic Communities' Councils of Australia (FECCA)
Foodbank Australia Limited
Gold Coast Youth Service Inc
Greek Orthodox Community of St George Brisbane
Guide Dogs for the Blind Association of Queensland.
Jigsaw Queensland Incorporated
Kalwun Development Corporation Pty Ltd
La Trobe University
Macular Disease Foundation Australia
Metabolic Dietary Disorders Association
Micah Projects Inc
Multicultural Families Organisation Inc
National Disability Services
Nerang Neighbourhood Centre Incorporated
Netball Australia
Northside Community Forum Incorporated
Palm Beach Neighbourhood Centre Inc
Parkinsons South Australia Inc
Pastoral & Spiritual Care of Older People Inc
People with Multiple Sclerosis Victoria Incorporated
Playgroup Australia Limited
Playgroup Queensland Ltd
Pregnancy & Family Support Association Gold Coast
Raising Children Network (Australia) Limited
ReachOut Australia
Round Table for Information Access for People with Print Disabilities
Royal District Nursing Service Limited
SecondBite
Senses Australia
Social Ventures Australia Limited
Speak Out Association Of Tasmania Inc
Spinal Cord Injuries Australia Ltd
St. Vincent de Paul Society Queensland
Surfers Paradise Anglican Crisis Care Incorporated
The Corporation of the Synod of the Diocese of Brisbane
The Migrant Centre Organisation Incorporated
The Parenting Research Centre

Organisation by Statistical Area 3 (SA3)

The Trustee for The Salvation Army (NSW) Property Trust
The Uniting Church in Australia Property Trust (Q) T/A as Uniting Care Community
The Uniting Church of Australia Property Trust (Q)T/A as Wesley Mission Brisbane
University of Queensland
University of the Sunshine Coast
UoM Commercial Ltd
Victorian Advocacy League for Individuals with Disability Inc
Victorian Council of Social Services
Volunteering and Contact ACT Inc
Volunteering Australia Incorporated
Women with Disabilities Aust.

Cotter - Namadgi

Accessible Arts
Adult Learning Australia Ltd
Aged & Community Services NSW & ACT
AGOSCI Inc
Alzheimer's Australia Inc
Alzheimer's Australia NSW
Alzheimers Australia SA
Anglicare NSW South, NSW West & ACT
Arts Access Victoria
Australasian Society for Intellectual Disability
Australian Aphasia Association Inc
Australian Council of Social Service
Australian Rehabilitation and Assistive Technology Association (ARATA)
Australian Research Alliance for Children and Youth
Australian Tertiary Education Network on Disability (ATEND) Incorporated
CARE Inc
Child Migrants Trust
Children with Disability Australia
Communities@Work
CommunityWest Incorporated
Companion House Assisting Survivors of Torture and Trauma Incorporated
COTA Australia
Department of Forensic Medicine
Disability Advocacy Network Australia (DANA) Limited
Families Australia Incorporated
Family Relationship Services Australia Ltd
Federation of Ethnic Communities' Councils of Australia (FECCA)
Foodbank Australia Limited
Karralika Programs Inc
La Trobe University

Organisation by Statistical Area 3 (SA3)

Macular Disease Foundation Australia
Marymead Child and Family Centre
Metabolic Dietary Disorders Association
Migrant And Refugee Settlement Services of the ACT Inc. (MARSS)
National Disability Services
Netball Australia
Northside Community Forum Incorporated
Parkinsons South Australia Inc
Pastoral & Spiritual Care of Older People Inc
People with Multiple Sclerosis Victoria Incorporated
Playgroup Australia Limited
Playgroup Queensland Ltd
Raising Children Network (Australia) Limited
ReachOut Australia
Relationships Australia (NSW)
Round Table for Information Access for People with Print Disabilities
Royal District Nursing Service Limited
SecondBite
Senses Australia
Social Ventures Australia Limited
Society of St. Vincent de Paul Pty. Limited ACT
Speak Out Association Of Tasmania Inc
Spinal Cord Injuries Australia Ltd
The Parenting Research Centre
The Ted Noffs Foundation
The Trustee for The Salvation Army (NSW) Property Trust
The Young Womens Christian Association of Canberra
UoM Commercial Ltd
Victorian Advocacy League for Individuals with Disability Inc
Victorian Council of Social Services
Volunteering and Contact ACT Inc
Volunteering Australia Incorporated
Women with Disabilities Aust.

Cottesloe - Claremont

Accessible Arts
Adult Learning Australia Ltd
Advocare Inc
AGOSCI Inc
Alzheimer's Australia Inc
Alzheimer's Australia NSW
Alzheimers Australia SA
Arts Access Victoria

Organisation by Statistical Area 3 (SA3)

Association for Services to Torture and Trauma Survivors
Australasian Society for Intellectual Disability
Australian Aphasia Association Inc
Australian Council of Social Service
Australian Red Cross Society Carlton
Australian Rehabilitation and Assistive Technology Association (ARATA)
Australian Research Alliance for Children and Youth
Australian Tertiary Education Network on Disability (ATEND) Incorporated
Centrecare Inc
Child Migrants Trust
Children with Disability Australia
CommunityWest Incorporated
COTA Australia
Department of Forensic Medicine
Disability Advocacy Network Australia (DANA) Limited
Families Australia Incorporated
Family Relationship Services Australia Ltd
Federation of Ethnic Communities' Councils of Australia (FECCA)
Financial Counsellors' Association of Western Australia (Inc)
Foodbank Australia Limited
Great Southern Institute of Technology
Italo Australian Welfare & Cultural Centre Inc.
La Trobe University
Lifeline Australia
Macular Disease Foundation Australia
Metabolic Dietary Disorders Association
Metropolitan Migrant Resource Centre
Mission Australia
Multicultural Services Centre of WA Inc
National Disability Services
Netball Australia
Northside Community Forum Incorporated
Parkinsons South Australia Inc
Pastoral & Spiritual Care of Older People Inc
People with Multiple Sclerosis Victoria Incorporated
Playgroup Australia Limited
Playgroup Queensland Ltd
Raising Children Network (Australia) Limited
ReachOut Australia
Relationships Australia (Western Australia) Inc
Round Table for Information Access for People with Print Disabilities
Royal District Nursing Service Limited
SecondBite

Organisation by Statistical Area 3 (SA3)

Senses Australia
Social Ventures Australia Limited
Speak Out Association Of Tasmania Inc
Spinal Cord Injuries Australia Ltd
St Vincent de Paul Society (WA) Inc
The Parenting Research Centre
The Salvation Army (WA) Property Trust
UnitingCare West
UoM Commercial Ltd
Victorian Advocacy League for Individuals with Disability Inc
Victorian Council of Social Services
Volunteering and Contact ACT Inc
Volunteering Australia Incorporated
Women with Disabilities Aust.

Creswick - Daylesford - Ballan

Accessible Arts
Adult Learning Australia Ltd
AGOSCI Inc
Alzheimer's Australia Inc
Alzheimer's Australia NSW
Alzheimers Australia SA
Anglican Aged Care Services Group T/A Benetas
Anglicare Victoria
Arts Access Victoria
Australasian Society for Intellectual Disability
Australian Aphasia Association Inc
Australian Council of Social Service
Australian Rehabilitation and Assistive Technology Association (ARATA)
Australian Research Alliance for Children and Youth
Australian Tertiary Education Network on Disability (ATEND) Incorporated
Berry Street Victoria Inc
Centre for Multicultural Youth
Child & Family Services Ballarat
Child Migrants Trust
Children with Disability Australia
CommunityWest Incorporated
COTA Australia
Department of Forensic Medicine
Disability Advocacy Network Australia (DANA) Limited
Disability Sport and Recreation Limited
Eastern Volunteer Resource Centre Inc
Families Australia Incorporated

Organisation by Statistical Area 3 (SA3)

Family Relationship Services Australia Ltd
Federation of Ethnic Communities' Councils of Australia (FECCA)
Foodbank Australia Limited
HammondCare
La Trobe University
Macular Disease Foundation Australia
Metabolic Dietary Disorders Association
Multicultural Centre for Women's Health
National Disability Services
Netball Australia
Northside Community Forum Incorporated
Parkinsons South Australia Inc
Pastoral & Spiritual Care of Older People Inc
People with Multiple Sclerosis Victoria Incorporated
Playgroup Australia Limited
Playgroup Queensland Ltd
Raising Children Network (Australia) Limited
ReachOut Australia
Relationships Australia (Victoria) Inc
Round Table for Information Access for People with Print Disabilities
Royal District Nursing Service Limited
SecondBite
Senses Australia
Social Ventures Australia Limited
Speak Out Association Of Tasmania Inc
Spinal Cord Injuries Australia Ltd
The Parenting Research Centre
The Salvation Army (Victoria) Property Trust
The Uniting Church in Australia Property Trust (Victoria)
Together For Humanity Foundation
University of Queensland
UoM Commercial Ltd
Victorian Advocacy League for Individuals with Disability Inc
Victorian Council of Social Services
Volunteering and Contact ACT Inc
Volunteering Australia Incorporated
Women with Disabilities Aust.

Cronulla - Miranda - Caringbah

Accessible Arts
Adult Learning Australia Ltd
Aged & Community Services NSW & ACT
AGOSCI Inc

Organisation by Statistical Area 3 (SA3)

Alzheimer's Australia Inc
Alzheimer's Australia NSW
Alzheimers Australia SA
Arts Access Victoria
Asian Women at Work Inc
Australasian Society for Intellectual Disability
Australian Aphasia Association Inc
Australian Council of Social Service
Australian Rehabilitation and Assistive Technology Association (ARATA)
Australian Research Alliance for Children and Youth
Australian Tertiary Education Network on Disability (ATEND) Incorporated
Child Migrants Trust
Children with Disability Australia
Chinese Australian Services Society Limited
CommunityWest Incorporated
COTA Australia
Department of Forensic Medicine
Disability Advocacy Network Australia (DANA) Limited
Families Australia Incorporated
Family Relationship Services Australia Ltd
Federation of Ethnic Communities' Councils of Australia (FECCA)
Foodbank Australia Limited
HammondCare
La Trobe University
Lifeline Australia
Macular Disease Foundation Australia
Metabolic Dietary Disorders Association
National Disability Services
Netball Australia
Northside Community Forum Incorporated
NSW Services For The Treatment & Rehab Of T&T Survivors - STARTTS
Parkinsons South Australia Inc
Pastoral & Spiritual Care of Older People Inc
People with Multiple Sclerosis Victoria Incorporated
Playgroup Australia Limited
Playgroup Queensland Ltd
Powerhouse Youth Theatre Inc
Raising Children Network (Australia) Limited
ReachOut Australia
Relationships Australia (NSW)
Round Table for Information Access for People with Print Disabilities
Royal District Nursing Service Limited
SecondBite

Organisation by Statistical Area 3 (SA3)

Senses Australia
Settlement Services International Inc
Social Ventures Australia Limited
Speak Out Association Of Tasmania Inc
Spinal Cord Injuries Australia Ltd
St George Youth Services Incorporated
St Vincent de Paul Society NSW
Sydney Anglican Home Mission Society Council
The Parenting Research Centre
The Trustee for The Salvation Army (NSW) Property Trust
Together For Humanity Foundation
UoM Commercial Ltd
Victorian Advocacy League for Individuals with Disability Inc
Victorian Council of Social Services
Volunteering and Contact ACT Inc
Volunteering Australia Incorporated
Wesley Community Services Limited
Women with Disabilities Aust.

Daly - Tiwi - West Arnhem

Accessible Arts
Adult Learning Australia Ltd
AGOSCI Inc
Alice Springs Women's Shelter
Alice Springs Youth Accommodation & Support Service
Alzheimer's Australia Inc
Alzheimer's Australia NSW
Alzheimers Australia SA
Arts Access Victoria
Australasian Society for Intellectual Disability
Australian Aphasia Association Inc
Australian Council of Social Service
Australian Rehabilitation and Assistive Technology Association (ARATA)
Australian Research Alliance for Children and Youth
Australian Tertiary Education Network on Disability (ATEND) Incorporated
Barkly Region Alcohol and Drug Abuse Advisory Group (BRADAAG)
Barkly Regional Council
Belyuen Community Government Council
Carers N.T. Incorporated
CatholicCare NT
Central Australian Aboriginal Congress
Child Migrants Trust
Children with Disability Australia

Organisation by Statistical Area 3 (SA3)

CommunityWest Incorporated
COTA Australia
Crisis Accommodation Gove (Inc)
Department of Forensic Medicine
Disability Advocacy Network Australia (DANA) Limited
Families Australia Incorporated
Family Relationship Services Australia Ltd
Federation of Ethnic Communities' Councils of Australia (FECCA)
Foodbank Australia Limited
Good Beginnings Australia Limited
HK Training & Consultancy Pty Ltd
Katherine Women's Crisis Centre
La Trobe University
Lutheran Church of Australia, SA & NT District Inc
Mabunji Aboriginal Resource Association Incorporated
Macular Disease Foundation Australia
Metabolic Dietary Disorders Association
Mission Australia
Multicultural Community Services of Central Australia Inc
National Disability Services
Netball Australia
Nhulunbuy Community Neighbourhood Centre
Northern Territory AIDS and Hepatitis Council Inc.
Northside Community Forum Incorporated
NPY Women's Council Aboriginal Corporation
Parkinsons South Australia Inc
Pastoral & Spiritual Care of Older People Inc
People with Multiple Sclerosis Victoria Incorporated
Playgroup Australia Limited
Playgroup Queensland Ltd
Raising Children Network (Australia) Limited
ReachOut Australia
Round Table for Information Access for People with Print Disabilities
Royal District Nursing Service Limited
Salvation Army - NT
Save the Children Australia as Trustee for Save the Children Australia Trust
SecondBite
Senses Australia
Social Ventures Australia Limited
Somerville Community Services Inc
Speak Out Association Of Tasmania Inc
Spinal Cord Injuries Australia Ltd
St Vincent de Paul - NT Inc

Organisation by Statistical Area 3 (SA3)

Synod of the Diocese of the Northern Territory (Inc)
Tangentyere Council Inc
TEAMhealth
Tennant Creek Women's Refuge Inc
The Gathering Inc.
The Parenting Research Centre
UoM Commercial Ltd
Victorian Advocacy League for Individuals with Disability Inc
Victorian Council of Social Services
Volunteering and Contact ACT Inc
Volunteering Australia Incorporated
Waltja Tjutanku Palyapayi Aboriginal Corporation
Warlpiri Youth Development Aboriginal
Women with Disabilities Aust.

Dandenong

Accessible Arts
Adult Learning Australia Ltd
AGOSCI Inc
Alzheimer's Australia Inc
Alzheimer's Australia NSW
Alzheimers Australia SA
Anglican Aged Care Services Group T/A Benetas
Anglicare Victoria
Arts Access Victoria
Australasian Society for Intellectual Disability
Australian Aphasia Association Inc
Australian Council of Social Service
Australian Greek Welfare Society Limited
Australian Muslim Women's Centre for Human Rights
Australian Red Cross Society Carlton
Australian Rehabilitation and Assistive Technology Association (ARATA)
Australian Research Alliance for Children and Youth
Australian Tertiary Education Network on Disability (ATEND) Incorporated
Berry Street Victoria Inc
Bestchance Child Family Care
Cardinia Combined Churches Caring Inc.
Casey North Community Information and Support Service Inc
CatholicCare Victoria Tasmania Limited
Centre for Multicultural Youth
Child Migrants Trust
Children with Disability Australia
Community Information and Support Victoria Inc

Organisation by Statistical Area 3 (SA3)

CommunityWest Incorporated
COTA Australia
Dandenong Ranges Emergency Relief Service Inc.
Department of Forensic Medicine
Disability Advocacy Network Australia (DANA) Limited
Disability Sport and Recreation Limited
Eastern Volunteer Resource Centre Inc
Ermha Incorporated
Families Australia Incorporated
Family Relationship Services Australia Ltd
Federation of Ethnic Communities' Councils of Australia (FECCA)
Foodbank Australia Limited
HammondCare
Hanover Welfare Services Limited
Jesuit Social Services
La Trobe University
Lifeline Australia
Macular Disease Foundation Australia
Metabolic Dietary Disorders Association
Multicultural Centre for Women's Health
National Disability Services
Netball Australia
Northside Community Forum Incorporated
Parkinsons South Australia Inc
Pastoral & Spiritual Care of Older People Inc
People with Multiple Sclerosis Victoria Incorporated
Playgroup Australia Limited
Playgroup Queensland Ltd
Raising Children Network (Australia) Limited
ReachOut Australia
Refuge of Hope Inc
Relationships Australia (Victoria) Inc
Round Table for Information Access for People with Print Disabilities
Royal District Nursing Service Limited
SecondBite
Senses Australia
Social Ventures Australia Limited
Southern Ethnic Advisory and Advocacy Council Inc
Southern Migrant and Refugee Centre
Speak Out Association Of Tasmania Inc
Spinal Cord Injuries Australia Ltd
Springvale Community Aid and Advice Bureau Inc.
Springvale Indo-Chinese Mutual Assistance Association Inc

Organisation by Statistical Area 3 (SA3)

The New Hope Foundation Inc
The Parenting Research Centre
The Salvation Army (Victoria) Property Trust
The Uniting Church in Australia Property Trust (Victoria)
Together For Humanity Foundation
University of Queensland
UoM Commercial Ltd
Victorian Aboriginal Child Care Agency Co Op Ltd
Victorian Advocacy League for Individuals with Disability Inc
Victorian Council of Social Services
Volunteering and Contact ACT Inc
Volunteering Australia Incorporated
Women with Disabilities Aust.
Women's Health in the South East
YSAS Pty Ltd

Dapto - Port Kembla

Accessible Arts
Adult Learning Australia Ltd
Aged & Community Services NSW & ACT
AGOSCI Inc
Alzheimer's Australia Inc
Alzheimer's Australia NSW
Alzheimers Australia SA
Arts Access Victoria
Australasian Society for Intellectual Disability
Australian Aphasia Association Inc
Australian Council of Social Service
Australian Rehabilitation and Assistive Technology Association (ARATA)
Australian Research Alliance for Children and Youth
Australian Tertiary Education Network on Disability (ATEND) Incorporated
Child Migrants Trust
Children with Disability Australia
CommunityWest Incorporated
COTA Australia
Department of Forensic Medicine
Disability Advocacy Network Australia (DANA) Limited
Families Australia Incorporated
Family Relationship Services Australia Ltd
Federation of Ethnic Communities' Councils of Australia (FECCA)
Foodbank Australia Limited
HammondCare
Illawarra Aboriginal Corporation

Organisation by Statistical Area 3 (SA3)

La Trobe University
Macarthur Diversity Services Initiative Limited
Macular Disease Foundation Australia
Metabolic Dietary Disorders Association
Multicultural Communities Council of Illawarra Inc
National Disability Services
Netball Australia
Northside Community Forum Incorporated
NSW Services For The Treatment & Rehab Of T&T Survivors - STARTTS
Parkinsons South Australia Inc
Pastoral & Spiritual Care of Older People Inc
People with Multiple Sclerosis Victoria Incorporated
Playgroup Australia Limited
Playgroup Queensland Ltd
Powerhouse Youth Theatre Inc
Raising Children Network (Australia) Limited
ReachOut Australia
Relationships Australia (NSW)
Round Table for Information Access for People with Print Disabilities
Royal District Nursing Service Limited
SecondBite
Senses Australia
Settlement Services International Inc
Social Ventures Australia Limited
Southern Youth & Family Services Association Inc
Speak Out Association Of Tasmania Inc
Spinal Cord Injuries Australia Ltd
Sydney Anglican Home Mission Society Council
The Parenting Research Centre
The Trustee for The Salvation Army (NSW) Property Trust
Together For Humanity Foundation
UoM Commercial Ltd
Victorian Advocacy League for Individuals with Disability Inc
Victorian Council of Social Services
Volunteering and Contact ACT Inc
Volunteering Australia Incorporated
Wild Rumpus Incorporated
Women with Disabilities Aust.

Darebin - North

Accessible Arts
Adult Learning Australia Ltd
AGOSCI Inc

Organisation by Statistical Area 3 (SA3)

Alzheimer's Australia Inc
Alzheimer's Australia NSW
Alzheimers Australia SA
Anglican Aged Care Services Group T/A Benetas
Anglicare Victoria
Arabic Welfare Incorporated
Arts Access Victoria
Australasian Society for Intellectual Disability
Australian Aphasia Association Inc
Australian Council of Social Service
Australian Greek Welfare Society Limited
Australian Muslim Women's Centre for Human Rights
Australian Rehabilitation and Assistive Technology Association (ARATA)
Australian Research Alliance for Children and Youth
Australian Tertiary Education Network on Disability (ATEND) Incorporated
Australian-Multicultural Community Services Inc.
Banyule Community Health
Berry Street Victoria Inc
Centre for Multicultural Youth
Child Migrants Trust
Children with Disability Australia
Community Information and Support Victoria Inc
CommunityWest Incorporated
COTA Australia
Department of Forensic Medicine
Disability Advocacy Network Australia (DANA) Limited
Disability Sport and Recreation Limited
Eastern Volunteer Resource Centre Inc
Families Australia Incorporated
Family Mediation Centre
Family Relationship Services Australia Ltd
Federation of Ethnic Communities' Councils of Australia (FECCA)
Foodbank Australia Limited
HammondCare
Jesuit Social Services
La Trobe University
Macular Disease Foundation Australia
Metabolic Dietary Disorders Association
Multicultural Centre for Women's Health
National Disability Services
Netball Australia
Nillumbik Community Health Service Ltd
Northside Community Forum Incorporated

Organisation by Statistical Area 3 (SA3)

Parkinsons South Australia Inc
Pastoral & Spiritual Care of Older People Inc
People with Multiple Sclerosis Victoria Incorporated
Playgroup Australia Limited
Playgroup Queensland Ltd
Raising Children Network (Australia) Limited
ReachOut Australia
Relationships Australia (Victoria) Inc
Round Table for Information Access for People with Print Disabilities
Royal District Nursing Service Limited
SecondBite
Senses Australia
Social Ventures Australia Limited
Speak Out Association Of Tasmania Inc
Spectrum Migrant Resource Centre Inc.
Spinal Cord Injuries Australia Ltd
The Parenting Research Centre
The Salvation Army (Victoria) Property Trust
The Uniting Church in Australia Property Trust (Victoria)
Together For Humanity Foundation
University of Queensland
UoM Commercial Ltd
Victorian Aboriginal Child Care Agency Co Op Ltd
Victorian Aboriginal Health Service Co Operative Ltd
Victorian Advocacy League for Individuals with Disability Inc
Victorian Council of Social Services
Volunteering and Contact ACT Inc
Volunteering Australia Incorporated
Women with Disabilities Aust.

Darebin - South

Accessible Arts
Adult Learning Australia Ltd
AGOSCI Inc
Alzheimer's Australia Inc
Alzheimer's Australia NSW
Alzheimers Australia SA
Anglican Aged Care Services Group T/A Benetas
Anglicare Victoria
Arts Access Victoria
Australasian Society for Intellectual Disability
Australian Aphasia Association Inc
Australian Council of Social Service

Organisation by Statistical Area 3 (SA3)

Australian Greek Welfare Society Limited
Australian Muslim Women's Centre for Human Rights
Australian Red Cross Society Carlton
Australian Rehabilitation and Assistive Technology Association (ARATA)
Australian Research Alliance for Children and Youth
Australian Tertiary Education Network on Disability (ATEND) Incorporated
Australian-Multicultural Community Services Inc.
Berry Street Victoria Inc
Centre for Multicultural Youth
Child Migrants Trust
Children with Disability Australia
City of Boroondara
Community Information and Support Victoria Inc
CommunityWest Incorporated
COTA Australia
Department of Forensic Medicine
Disability Advocacy Network Australia (DANA) Limited
Disability Sport and Recreation Limited
Eastern Volunteer Resource Centre Inc
Families Australia Incorporated
Family Mediation Centre
Family Relationship Services Australia Ltd
Federation of Ethnic Communities' Councils of Australia (FECCA)
Foodbank Australia Limited
HammondCare
Jesuit Social Services
La Trobe University
Macular Disease Foundation Australia
Metabolic Dietary Disorders Association
Moonee Valley City Council
Multicultural Centre for Women's Health
National Disability Services
Netball Australia
Northside Community Forum Incorporated
Odyssey House Victoria
Parkinsons South Australia Inc
Pastoral & Spiritual Care of Older People Inc
People with Multiple Sclerosis Victoria Incorporated
Playgroup Australia Limited
Playgroup Queensland Ltd
Raising Children Network (Australia) Limited
ReachOut Australia
Relationships Australia (Victoria) Inc

Organisation by Statistical Area 3 (SA3)

Round Table for Information Access for People with Print Disabilities
Royal District Nursing Service Limited
SecondBite
Senses Australia
Social Ventures Australia Limited
Speak Out Association Of Tasmania Inc
Spectrum Migrant Resource Centre Inc.
Spinal Cord Injuries Australia Ltd
The Parenting Research Centre
The Salvation Army (Victoria) Property Trust
Together For Humanity Foundation
University of Queensland
UoM Commercial Ltd
Victorian Aboriginal Child Care Agency Co Op Ltd
Victorian Aboriginal Health Service Co Operative Ltd
Victorian Advocacy League for Individuals with Disability Inc
Victorian Aids Council Inc
Victorian Council of Social Services
VincentCare Victoria
Volunteering and Contact ACT Inc
Volunteering Australia Incorporated
Women with Disabilities Aust.

Darling Downs - East

Accessible Arts
Adult Learning Australia Ltd
AGOSCI Inc
Alzheimer's Australia Inc
Alzheimer's Australia NSW
Alzheimers Australia SA
Arts Access Victoria
Australasian Society for Intellectual Disability
Australian Aphasia Association Inc
Australian Council of Social Service
Australian Rehabilitation and Assistive Technology Association (ARATA)
Australian Research Alliance for Children and Youth
Australian Tertiary Education Network on Disability (ATEND) Incorporated
CARE Goondiwindi Association Inc
Child Migrants Trust
Children with Disability Australia
Chinchilla Family Support Centre Incorporated
Community Development Services Inc
CommunityWest Incorporated

Organisation by Statistical Area 3 (SA3)

COTA Australia
Department of Forensic Medicine
Disability Advocacy Network Australia (DANA) Limited
Families Australia Incorporated
Family Relationship Services Australia Ltd
Federation of Ethnic Communities' Councils of Australia (FECCA)
Foodbank Australia Limited
Goondir Aboriginal & Torres Strait Islander Corporation for Health Service
Guide Dogs for the Blind Association of Queensland.
Jigsaw Queensland Incorporated
La Trobe University
Lifeline Darling Downs And South West Queensland Limited
Macular Disease Foundation Australia
MDA Ltd
Mercy Community Services SEQ Limited
Metabolic Dietary Disorders Association
Micah Projects Inc
Murilla Community Centre Incorporated
National Disability Services
Netball Australia
Northside Community Forum Incorporated
Parkinsons South Australia Inc
Pastoral & Spiritual Care of Older People Inc
People with Multiple Sclerosis Victoria Incorporated
Playgroup Australia Limited
Playgroup Queensland Ltd
Queensland Dairyfarmers' Organisation Limited
Raising Children Network (Australia) Limited
ReachOut Australia
Round Table for Information Access for People with Print Disabilities
Royal District Nursing Service Limited
SecondBite
Senses Australia
Social Ventures Australia Limited
South West Indigenous Network Inc
Speak Out Association Of Tasmania Inc
Spinal Cord Injuries Australia Ltd
St George Aboriginal Housing Company Limited
St. Vincent de Paul Society Queensland
The Corporation of the Synod of the Diocese of Brisbane
The Inglewood Community Welfare Group Incorporated
The Parenting Research Centre
The Trustee for The Salvation Army (NSW) Property Trust

Organisation by Statistical Area 3 (SA3)

The Uniting Church in Australia Property Trust (Q) T/A as Uniting Care Community
University of Queensland
University of the Sunshine Coast
UoM Commercial Ltd
Victorian Advocacy League for Individuals with Disability Inc
Victorian Council of Social Services
Volunteering and Contact ACT Inc
Volunteering Australia Incorporated
Women with Disabilities Aust.

Darling Downs (West) - Maranoa

Accessible Arts
Adult Learning Australia Ltd
AGOSCI Inc
Alzheimer's Australia Inc
Alzheimer's Australia NSW
Alzheimers Australia SA
Arts Access Victoria
Australasian Society for Intellectual Disability
Australian Aphasia Association Inc
Australian Council of Social Service
Australian Rehabilitation and Assistive Technology Association (ARATA)
Australian Research Alliance for Children and Youth
Australian Tertiary Education Network on Disability (ATEND) Incorporated
CARE Goondiwindi Association Inc
Child Migrants Trust
Children with Disability Australia
Chinchilla Family Support Centre Incorporated
Community Development Services Inc
CommunityWest Incorporated
COTA Australia
Department of Forensic Medicine
Disability Advocacy Network Australia (DANA) Limited
Families Australia Incorporated
Family Relationship Services Australia Ltd
Federation of Ethnic Communities' Councils of Australia (FECCA)
Foodbank Australia Limited
Goondir Aboriginal & Torres Strait Islander Corporation for Health Service
Guide Dogs for the Blind Association of Queensland.
Jigsaw Queensland Incorporated
La Trobe University
Lifeline Darling Downs And South West Queensland Limited
Macular Disease Foundation Australia

Organisation by Statistical Area 3 (SA3)

MDA Ltd
Mercy Community Services SEQ Limited
Metabolic Dietary Disorders Association
Micah Projects Inc
Murilla Community Centre Incorporated
National Disability Services
Netball Australia
Northside Community Forum Incorporated
Parkinsons South Australia Inc
Pastoral & Spiritual Care of Older People Inc
People with Multiple Sclerosis Victoria Incorporated
Playgroup Australia Limited
Playgroup Queensland Ltd
Queensland Police-Citizens Youth Welfare Association
Raising Children Network (Australia) Limited
ReachOut Australia
Round Table for Information Access for People with Print Disabilities
Royal District Nursing Service Limited
Save the Children Australia as Trustee for Save the Children Australia Trust
SecondBite
Senses Australia
Social Ventures Australia Limited
South West Indigenous Network Inc
Speak Out Association Of Tasmania Inc
Spinal Cord Injuries Australia Ltd
St George Aboriginal Housing Company Limited
St. Vincent de Paul Society Queensland
The Corporation of the Synod of the Diocese of Brisbane
The Inglewood Community Welfare Group Incorporated
The Parenting Research Centre
The Trustee for The Salvation Army (NSW) Property Trust
The Uniting Church in Australia Property Trust (Q) T/A as Uniting Care Community
University of Queensland
University of the Sunshine Coast
UoM Commercial Ltd
Victorian Advocacy League for Individuals with Disability Inc
Victorian Council of Social Services
Volunteering and Contact ACT Inc
Volunteering Australia Incorporated
Women with Disabilities Aust.

Darwin City

Accessible Arts

Organisation by Statistical Area 3 (SA3)

Adult Learning Australia Ltd
AGOSCI Inc
Alzheimer's Australia Inc
Alzheimer's Australia NSW
Alzheimers Australia SA
Arts Access Victoria
Australasian Society for Intellectual Disability
Australian Aphasia Association Inc
Australian Council of Social Service
Australian Rehabilitation and Assistive Technology Association (ARATA)
Australian Research Alliance for Children and Youth
Australian Tertiary Education Network on Disability (ATEND) Incorporated
Baptist Care Northern Territory
Carers N.T. Incorporated
CatholicCare NT
Child Migrants Trust
Children with Disability Australia
CommunityWest Incorporated
COTA Australia
Danila Dilba Biluru Binnilutlum Health Service Aboriginal Corporation
Darwin Aboriginal & Islander Women's Shelter
Darwin Community Arts
Darwin Skills Development Scheme
Dawn House Inc.
Department of Forensic Medicine
Disability Advocacy Network Australia (DANA) Limited
Families Australia Incorporated
Family Relationship Services Australia Ltd
Federation of Ethnic Communities' Councils of Australia (FECCA)
Foodbank Australia Limited
FORWAARD
HK Training & Consultancy Pty Ltd
La Trobe University
Larrakia Nation Aboriginal Corporation
Macular Disease Foundation Australia
Metabolic Dietary Disorders Association
Mission Australia
Multicultural Council of the Northern Territory
National Disability Services
Netball Australia
Northern Territory AIDS and Hepatitis Council Inc.
Northside Community Forum Incorporated
Parkinsons South Australia Inc

Organisation by Statistical Area 3 (SA3)

Pastoral & Spiritual Care of Older People Inc
People with Multiple Sclerosis Victoria Incorporated
Playgroup Australia Limited
Playgroup Queensland Ltd
Raising Children Network (Australia) Limited
ReachOut Australia
Round Table for Information Access for People with Print Disabilities
Royal District Nursing Service Limited
Ruby Gaea Darwin Centre Against Rape
Salvation Army - NT
Save the Children Australia as Trustee for Save the Children Australia Trust
SecondBite
Senses Australia
Social Ventures Australia Limited
Somerville Community Services Inc
Speak Out Association Of Tasmania Inc
Spinal Cord Injuries Australia Ltd
St Vincent de Paul - NT Inc
Synod of the Diocese of the Northern Territory (Inc)
The Parenting Research Centre
UoM Commercial Ltd
Victorian Advocacy League for Individuals with Disability Inc
Victorian Council of Social Services
Volunteering and Contact ACT Inc
Volunteering Australia Incorporated
Volunteering SA & NT Inc
Women with Disabilities Aust.
Yilli Rreung Housing Aboriginal Corporation
YWCA of Darwin Inc

Darwin Suburbs

Accessible Arts
Adult Learning Australia Ltd
AGOSCI Inc
Alzheimer's Australia Inc
Alzheimer's Australia NSW
Alzheimers Australia SA
Arts Access Victoria
Australasian Society for Intellectual Disability
Australian Aphasia Association Inc
Australian Council of Social Service
Australian Rehabilitation and Assistive Technology Association (ARATA)
Australian Research Alliance for Children and Youth

Organisation by Statistical Area 3 (SA3)

Australian Tertiary Education Network on Disability (ATEND) Incorporated
Baptist Care Northern Territory
Carers N.T. Incorporated
CatholicCare NT
Child Migrants Trust
Children with Disability Australia
CommunityWest Incorporated
COTA Australia
Danila Dilba Biluru Binnilutlum Health Service Aboriginal Corporation
Darwin Aboriginal & Islander Women's Shelter
Darwin Community Arts
Darwin Skills Development Scheme
Dawn House Inc.
Department of Forensic Medicine
Disability Advocacy Network Australia (DANA) Limited
Families Australia Incorporated
Family Relationship Services Australia Ltd
Federation of Ethnic Communities' Councils of Australia (FECCA)
Foodbank Australia Limited
FORWAARD
Good Beginnings Australia Limited
HK Training & Consultancy Pty Ltd
La Trobe University
Larrakia Nation Aboriginal Corporation
Macular Disease Foundation Australia
Metabolic Dietary Disorders Association
Mission Australia
Multicultural Council of the Northern Territory
National Disability Services
Netball Australia
Northern Territory AIDS and Hepatitis Council Inc.
Northside Community Forum Incorporated
Parkinsons South Australia Inc
Pastoral & Spiritual Care of Older People Inc
People with Multiple Sclerosis Victoria Incorporated
Playgroup Australia Limited
Playgroup Queensland Ltd
Raising Children Network (Australia) Limited
ReachOut Australia
Round Table for Information Access for People with Print Disabilities
Royal District Nursing Service Limited
Ruby Gaea Darwin Centre Against Rape
Salvation Army - NT

Organisation by Statistical Area 3 (SA3)

SecondBite
Senses Australia
Social Ventures Australia Limited
Somerville Community Services Inc
Speak Out Association Of Tasmania Inc
Spinal Cord Injuries Australia Ltd
St Vincent de Paul - NT Inc
Synod of the Diocese of the Northern Territory (Inc)
The Parenting Research Centre
UoM Commercial Ltd
Victorian Advocacy League for Individuals with Disability Inc
Victorian Council of Social Services
Volunteering and Contact ACT Inc
Volunteering Australia Incorporated
Volunteering SA & NT Inc
Women with Disabilities Aust.
Yilli Rreung Housing Aboriginal Corporation
YWCA of Darwin Inc

Devonport

Accessible Arts
Adult Learning Australia Ltd
AGOSCI Inc
Alcohol Tobacco and other Drug Council (TAS)
Alzheimer's Australia Inc
Alzheimer's Australia NSW
Alzheimers Australia SA
Anglicare Tasmania Inc.
Arts Access Victoria
Australasian Society for Intellectual Disability
Australian Aphasia Association Inc
Australian Council of Social Service
Australian Rehabilitation and Assistive Technology Association (ARATA)
Australian Research Alliance for Children and Youth
Australian Tertiary Education Network on Disability (ATEND) Incorporated
CatholicCare Victoria Tasmania Limited
Child Migrants Trust
Children with Disability Australia
CommunityWest Incorporated
COTA Australia
Department of Forensic Medicine
Disability Advocacy Network Australia (DANA) Limited
Families Australia Incorporated

Organisation by Statistical Area 3 (SA3)

Family Relationship Services Australia Ltd
Federation of Ethnic Communities' Councils of Australia (FECCA)
Foodbank Australia Limited
General Practice Training Tasmania Inc.
La Trobe University
Macular Disease Foundation Australia
Metabolic Dietary Disorders Association
Migrant Resource Centre (Northern Tasmania) Inc
National Disability Services
Netball Australia
Northside Community Forum Incorporated
Parkinsons South Australia Inc
Pastoral & Spiritual Care of Older People Inc
People with Multiple Sclerosis Victoria Incorporated
Playgroup Australia Limited
Playgroup Queensland Ltd
Raising Children Network (Australia) Limited
ReachOut Australia
Relationships Australia Tasmania
Round Table for Information Access for People with Print Disabilities
Royal District Nursing Service Limited
SecondBite
Senses Australia
Social Ventures Australia Limited
Speak Out Association Of Tasmania Inc
Spinal Cord Injuries Australia Ltd
St Vincent De Paul Society (Tasmania) Inc
The Parenting Research Centre
The Salvation Army (Tasmania) Property Trust
UoM Commercial Ltd
Victorian Advocacy League for Individuals with Disability Inc
Victorian Council of Social Services
Volunteering and Contact ACT Inc
Volunteering Australia Incorporated
Women with Disabilities Aust.
Wyndarra Centre Inc.

Dubbo

Accessible Arts
Adult Learning Australia Ltd
Aged & Community Services NSW & ACT
AGOSCI Inc
Alzheimer's Australia Inc

Organisation by Statistical Area 3 (SA3)

Alzheimer's Australia NSW
Alzheimers Australia SA
Arts Access Victoria
Australasian Society for Intellectual Disability
Australian Aphasia Association Inc
Australian Council of Social Service
Australian Rehabilitation and Assistive Technology Association (ARATA)
Australian Research Alliance for Children and Youth
Australian Tertiary Education Network on Disability (ATEND) Incorporated
BaptistCare NSW & ACT
Barnardos Australia
Birrang Enterprise Development Company Limited
Centacare New England North West
Centacare Wilcannia-Forbes
Child Migrants Trust
Children with Disability Australia
CommunityWest Incorporated
COTA Australia
Department of Forensic Medicine
Disability Advocacy Network Australia (DANA) Limited
Families Australia Incorporated
Family Relationship Services Australia Ltd
Federation of Ethnic Communities' Councils of Australia (FECCA)
Foodbank Australia Limited
HammondCare
La Trobe University
LIFELINE CENTRAL WEST INC
Lightning Ridge Neighbourhood Centre Inc
Macular Disease Foundation Australia
Metabolic Dietary Disorders Association
National Disability Services
Netball Australia
Northside Community Forum Incorporated
NSW Services For The Treatment & Rehab Of T&T Survivors - STARTTS
Orange City Council
Parkinsons South Australia Inc
Pastoral & Spiritual Care of Older People Inc
People with Multiple Sclerosis Victoria Incorporated
Playgroup Australia Limited
Playgroup Queensland Ltd
Powerhouse Youth Theatre Inc
Raising Children Network (Australia) Limited
ReachOut Australia

Organisation by Statistical Area 3 (SA3)

Relationships Australia (NSW)
Round Table for Information Access for People with Print Disabilities
Royal District Nursing Service Limited
Samaritans Foundation Diocese of Newcastle
SecondBite
Senses Australia
Settlement Services International Inc
Social Ventures Australia Limited
Speak Out Association Of Tasmania Inc
Spinal Cord Injuries Australia Ltd
St Vincent de Paul Society NSW
Sydney Anglican Home Mission Society Council
The Parenting Research Centre
The Trustee for The Salvation Army (NSW) Property Trust
Together For Humanity Foundation
UoM Commercial Ltd
Victorian Advocacy League for Individuals with Disability Inc
Victorian Council of Social Services
Volunteering and Contact ACT Inc
Volunteering Australia Incorporated
Women with Disabilities Aust.

Dural - Wisemans Ferry

Accessible Arts
Adult Learning Australia Ltd
Aged & Community Services NSW & ACT
AGOSCI Inc
Alzheimer's Australia Inc
Alzheimer's Australia NSW
Alzheimers Australia SA
Arts Access Victoria
Asian Women at Work Inc
Australasian Society for Intellectual Disability
Australian Aphasia Association Inc
Australian Council of Social Service
Australian Rehabilitation and Assistive Technology Association (ARATA)
Australian Research Alliance for Children and Youth
Australian Tertiary Education Network on Disability (ATEND) Incorporated
Child Migrants Trust
Children with Disability Australia
Chinese Australian Services Society Limited
CommunityWest Incorporated
COTA Australia

Organisation by Statistical Area 3 (SA3)

Department of Forensic Medicine
Disability Advocacy Network Australia (DANA) Limited
Families Australia Incorporated
Family Relationship Services Australia Ltd
Federation of Ethnic Communities' Councils of Australia (FECCA)
Foodbank Australia Limited
HammondCare
La Trobe University
Macular Disease Foundation Australia
Metabolic Dietary Disorders Association
Mission Australia
National Disability Services
Netball Australia
Northside Community Forum Incorporated
NSW Services For The Treatment & Rehab Of T&T Survivors - STARTTS
Parkinsons South Australia Inc
Pastoral & Spiritual Care of Older People Inc
People with Multiple Sclerosis Victoria Incorporated
Playgroup Australia Limited
Playgroup Queensland Ltd
Powerhouse Youth Theatre Inc
Raising Children Network (Australia) Limited
ReachOut Australia
Relationships Australia (NSW)
Riverstone Neighbourhood Centre & Community Aid Service
Round Table for Information Access for People with Print Disabilities
Royal District Nursing Service Limited
SecondBite
Senses Australia
Settlement Services International Inc
Social Ventures Australia Limited
Speak Out Association Of Tasmania Inc
Spinal Cord Injuries Australia Ltd
Sydney Anglican Home Mission Society Council
The Parenting Research Centre
The Trustee for The Salvation Army (NSW) Property Trust
Together For Humanity Foundation
UoM Commercial Ltd
Victorian Advocacy League for Individuals with Disability Inc
Victorian Council of Social Services
Volunteering and Contact ACT Inc
Volunteering Australia Incorporated
Wesley Community Services Limited

Organisation by Statistical Area 3 (SA3)

Women with Disabilities Aust.

East Arnhem

Accessible Arts
Adult Learning Australia Ltd
AGOSCI Inc
Alice Springs Women's Shelter
Alice Springs Youth Accommodation & Support Service
Alzheimer's Australia Inc
Alzheimer's Australia NSW
Alzheimers Australia SA
Arts Access Victoria
Australasian Society for Intellectual Disability
Australian Aphasia Association Inc
Australian Council of Social Service
Australian Rehabilitation and Assistive Technology Association (ARATA)
Australian Research Alliance for Children and Youth
Australian Tertiary Education Network on Disability (ATEND) Incorporated
Barkly Region Alcohol and Drug Abuse Advisory Group (BRADAAG)
Barkly Regional Council
Belyuen Community Government Council
Carers N.T. Incorporated
CatholicCare NT
Central Australian Aboriginal Congress
Child Migrants Trust
Children with Disability Australia
CommunityWest Incorporated
COTA Australia
Crisis Accommodation Gove (Inc)
Department of Forensic Medicine
Disability Advocacy Network Australia (DANA) Limited
Families Australia Incorporated
Family Relationship Services Australia Ltd
Federation of Ethnic Communities' Councils of Australia (FECCA)
Foodbank Australia Limited
HK Training & Consultancy Pty Ltd
Katherine Women's Crisis Centre
La Trobe University
Lutheran Church of Australia, SA & NT District Inc
Mabunji Aboriginal Resource Association Incorporated
Macular Disease Foundation Australia
Metabolic Dietary Disorders Association
Mission Australia

Organisation by Statistical Area 3 (SA3)

Multicultural Community Services of Central Australia Inc
National Disability Services
Netball Australia
Nhulunbuy Community Neighbourhood Centre
Northern Territory AIDS and Hepatitis Council Inc.
Northside Community Forum Incorporated
NPY Women's Council Aboriginal Corporation
Parkinsons South Australia Inc
Pastoral & Spiritual Care of Older People Inc
People with Multiple Sclerosis Victoria Incorporated
Playgroup Australia Limited
Playgroup Queensland Ltd
Raising Children Network (Australia) Limited
ReachOut Australia
Round Table for Information Access for People with Print Disabilities
Royal District Nursing Service Limited
Salvation Army - NT
SecondBite
Senses Australia
Social Ventures Australia Limited
Somerville Community Services Inc
Speak Out Association Of Tasmania Inc
Spinal Cord Injuries Australia Ltd
St Vincent de Paul - NT Inc
Synod of the Diocese of the Northern Territory (Inc)
Tangentyere Council Inc
Tennant Creek Women's Refuge Inc
The Gathering Inc.
The Parenting Research Centre
Umoona Aged Care Aboriginal Corp
UoM Commercial Ltd
Victorian Advocacy League for Individuals with Disability Inc
Victorian Council of Social Services
Volunteering and Contact ACT Inc
Volunteering Australia Incorporated
Waltja Tjutangku Palyapayi Aboriginal Corporation
Warlpiri Youth Development Aboriginal
Women with Disabilities Aust.

Eastern Suburbs - North

Accessible Arts
Adult Learning Australia Ltd
Aged & Community Services NSW & ACT

Organisation by Statistical Area 3 (SA3)

AGOSCI Inc
Alzheimer's Australia Inc
Alzheimer's Australia NSW
Alzheimers Australia SA
Arts Access Victoria
Asian Women at Work Inc
Australasian Society for Intellectual Disability
Australian Aphasia Association Inc
Australian Council of Social Service
Australian Rehabilitation and Assistive Technology Association (ARATA)
Australian Research Alliance for Children and Youth
Australian Tertiary Education Network on Disability (ATEND) Incorporated
BaptistCare NSW & ACT
Bay City Care
Child Migrants Trust
Children with Disability Australia
Chinese Australian Services Society Limited
CommunityWest Incorporated
COTA Australia
Creating Links NSW Ltd
Department of Forensic Medicine
Disability Advocacy Network Australia (DANA) Limited
Families Australia Incorporated
Family Relationship Services Australia Ltd
Federation of Ethnic Communities' Councils of Australia (FECCA)
Foodbank Australia Limited
HammondCare
La Trobe University
Macular Disease Foundation Australia
Metabolic Dietary Disorders Association
Milk Crate Theatre
Muslim Women Association
National Disability Services
Netball Australia
Northside Community Forum Incorporated
NSW Services For The Treatment & Rehab Of T&T Survivors - STARTTS
Padstow Community Care
Parkinsons South Australia Inc
Pastoral & Spiritual Care of Older People Inc
People with Multiple Sclerosis Victoria Incorporated
Playgroup Australia Limited
Playgroup Queensland Ltd
Powerhouse Youth Theatre Inc

Organisation by Statistical Area 3 (SA3)

Raising Children Network (Australia) Limited
ReachOut Australia
Relationships Australia (NSW)
Round Table for Information Access for People with Print Disabilities
Royal District Nursing Service Limited
SecondBite
Senses Australia
Settlement Services International Inc
Social Ventures Australia Limited
Speak Out Association Of Tasmania Inc
Spinal Cord Injuries Australia Ltd
St Vincent de Paul Society NSW
Sydney Anglican Home Mission Society Council
The Parenting Research Centre
The Trustee for The Salvation Army (NSW) Property Trust
Together For Humanity Foundation
UoM Commercial Ltd
Victorian Advocacy League for Individuals with Disability Inc
Victorian Council of Social Services
Volunteering and Contact ACT Inc
Volunteering Australia Incorporated
Wesley Community Services Limited
Women with Disabilities Aust.

Eastern Suburbs - South

Accessible Arts
Adult Learning Australia Ltd
Aged & Community Services NSW & ACT
AGOSCI Inc
Alzheimer's Australia Inc
Alzheimer's Australia NSW
Alzheimers Australia SA
Arts Access Victoria
Asian Women at Work Inc
Australasian Society for Intellectual Disability
Australian Aphasia Association Inc
Australian Council of Social Service
Australian Rehabilitation and Assistive Technology Association (ARATA)
Australian Research Alliance for Children and Youth
Australian Tertiary Education Network on Disability (ATEND) Incorporated
BaptistCare NSW & ACT
Bay City Care
Child Migrants Trust

Organisation by Statistical Area 3 (SA3)

Children with Disability Australia
Chinese Australian Services Society Limited
CommunityWest Incorporated
COTA Australia
Creating Links NSW Ltd
Department of Forensic Medicine
Disability Advocacy Network Australia (DANA) Limited
Families Australia Incorporated
Family Relationship Services Australia Ltd
Federation of Ethnic Communities' Councils of Australia (FECCA)
Foodbank Australia Limited
HammondCare
La Trobe University
Macular Disease Foundation Australia
Metabolic Dietary Disorders Association
Muslim Women Association
National Disability Services
Netball Australia
Northside Community Forum Incorporated
NSW Services For The Treatment & Rehab Of T&T Survivors - STARTTS
Padstow Community Care
Parkinsons South Australia Inc
Pastoral & Spiritual Care of Older People Inc
People with Multiple Sclerosis Victoria Incorporated
Playgroup Australia Limited
Playgroup Queensland Ltd
Powerhouse Youth Theatre Inc
Raising Children Network (Australia) Limited
ReachOut Australia
Relationships Australia (NSW)
Round Table for Information Access for People with Print Disabilities
Royal District Nursing Service Limited
SecondBite
Senses Australia
Settlement Services International Inc
Social Ventures Australia Limited
Speak Out Association Of Tasmania Inc
Spinal Cord Injuries Australia Ltd
St Vincent de Paul Society NSW
Sydney Anglican Home Mission Society Council
The Centre for Volunteering
The Parenting Research Centre
The Trustee for The Salvation Army (NSW) Property Trust

Organisation by Statistical Area 3 (SA3)

Together For Humanity Foundation
UoM Commercial Ltd
Victorian Advocacy League for Individuals with Disability Inc
Victorian Council of Social Services
Volunteering and Contact ACT Inc
Volunteering Australia Incorporated
Women with Disabilities Aust.

Esperance

Accessible Arts
Adult Learning Australia Ltd
Advocare Inc
AGOSCI Inc
Alzheimer's Australia Inc
Alzheimer's Australia NSW
Alzheimers Australia SA
Arts Access Victoria
Australasian Society for Intellectual Disability
Australian Aphasia Association Inc
Australian Council of Social Service
Australian Red Cross Society Carlton
Australian Rehabilitation and Assistive Technology Association (ARATA)
Australian Research Alliance for Children and Youth
Australian Tertiary Education Network on Disability (ATEND) Incorporated
Centacare Kimberley
Child Migrants Trust
Children with Disability Australia
CommunityWest Incorporated
COTA Australia
Department of Forensic Medicine
Disability Advocacy Network Australia (DANA) Limited
Families Australia Incorporated
Family Relationship Services Australia Ltd
Federation of Ethnic Communities' Councils of Australia (FECCA)
Financial Counsellors' Association of Western Australia (Inc)
Foodbank Australia Limited
Great Southern Institute of Technology
Jungarni-Jutiya Indigenous Corporation
La Trobe University
Macular Disease Foundation Australia
Marninwarntikura Fitzroy Women's Resource Centre (Aboriginal Corporation)
Metabolic Dietary Disorders Association
Mission Australia

Organisation by Statistical Area 3 (SA3)

National Disability Services
Netball Australia
Northside Community Forum Incorporated
NPY Women's Council Aboriginal Corporation
Parkinsons South Australia Inc
Pastoral & Spiritual Care of Older People Inc
People with Multiple Sclerosis Victoria Incorporated
Playgroup Australia Limited
Playgroup Queensland Ltd
Raising Children Network (Australia) Limited
ReachOut Australia
Relationships Australia (Western Australia) Inc
Round Table for Information Access for People with Print Disabilities
Royal District Nursing Service Limited
SecondBite
Senses Australia
Social Ventures Australia Limited
Speak Out Association Of Tasmania Inc
Spinal Cord Injuries Australia Ltd
St Vincent de Paul Society (WA) Inc
The Parenting Research Centre
The Roman Catholic Bishop of Geraldton Centacare Family Services
The Salvation Army (WA) Property Trust
UoM Commercial Ltd
Victorian Advocacy League for Individuals with Disability Inc
Victorian Council of Social Services
Volunteering and Contact ACT Inc
Volunteering Australia Incorporated
Women with Disabilities Aust.

Essendon

Accessible Arts
Adult Learning Australia Ltd
AGOSCI Inc
Alzheimer's Australia Inc
Alzheimer's Australia NSW
Alzheimers Australia SA
Anglican Aged Care Services Group T/A Benetas
Anglicare Victoria
Arts Access Victoria
Australasian Society for Intellectual Disability
Australian Aphasia Association Inc
Australian Council of Social Service

Organisation by Statistical Area 3 (SA3)

Australian Greek Welfare Society Limited
Australian Muslim Women's Centre for Human Rights
Australian Red Cross Society Carlton
Australian Rehabilitation and Assistive Technology Association (ARATA)
Australian Research Alliance for Children and Youth
Australian Tertiary Education Network on Disability (ATEND) Incorporated
Australian-Multicultural Community Services Inc.
Berry Street Victoria Inc
CatholicCare Victoria Tasmania Limited
Centre for Multicultural Youth
Child Migrants Trust
Children with Disability Australia
Community Information and Support Victoria Inc
CommunityWest Incorporated
COTA Australia
Department of Forensic Medicine
Disability Advocacy Network Australia (DANA) Limited
Disability Sport and Recreation Limited
Eastern Volunteer Resource Centre Inc
Families Australia Incorporated
Family Mediation Centre
Family Relationship Services Australia Ltd
Federation of Ethnic Communities' Councils of Australia (FECCA)
Foodbank Australia Limited
Footscray Football Club (FFC) Limited trading as SpiritWest
HammondCare
ISIS Primary Care
Jesuit Social Services
La Trobe University
Learning and Life Centre (The Huddle) Ltd
Macular Disease Foundation Australia
Metabolic Dietary Disorders Association
Migrant Resource Centre North West Region
Moonee Valley City Council
Multicultural Centre for Women's Health
National Disability Services
Netball Australia
Northside Community Forum Incorporated
Odyssey House Victoria
Parkinsons South Australia Inc
Pastoral & Spiritual Care of Older People Inc
People with Multiple Sclerosis Victoria Incorporated
Playgroup Australia Limited

Organisation by Statistical Area 3 (SA3)

Playgroup Queensland Ltd
Raising Children Network (Australia) Limited
ReachOut Australia
Relationships Australia (Victoria) Inc
Round Table for Information Access for People with Print Disabilities
Royal District Nursing Service Limited
SecondBite
Senses Australia
Social Ventures Australia Limited
Speak Out Association Of Tasmania Inc
Spectrum Migrant Resource Centre Inc.
Spinal Cord Injuries Australia Ltd
The New Hope Foundation Inc
The Parenting Research Centre
The Salvation Army (Victoria) Property Trust
Together For Humanity Foundation
University of Queensland
UoM Commercial Ltd
Victorian Aboriginal Child Care Agency Co Op Ltd
Victorian Aboriginal Health Service Co Operative Ltd
Victorian Advocacy League for Individuals with Disability Inc
Victorian Aids Council Inc
Victorian Council of Social Services
VincentCare Victoria
Volunteer West Incorporated
Volunteering and Contact ACT Inc
Volunteering Australia Incorporated
Volunteering Victoria
Wingate Avenue Community Centre Inc
Women with Disabilities Aust.
Women's Health West Centre
Wyndham Community & Education Centre Inc

Eyre Peninsula and South West

Accessible Arts
Adult Learning Australia Ltd
Aged and Community Services SA & NT
Aged Care and Housing Group Incorporated
AGOSCI Inc
Alzheimer's Australia Inc
Alzheimer's Australia NSW
Alzheimers Australia SA
Anglicare SA Ltd

Organisation by Statistical Area 3 (SA3)

Arts Access Victoria
Australasian Society for Intellectual Disability
Australian Aphasia Association Inc
Australian Council of Social Service
Australian Rehabilitation and Assistive Technology Association (ARATA)
Australian Research Alliance for Children and Youth
Australian Tertiary Education Network on Disability (ATEND) Incorporated
Centacare Catholic Family Services, Port Pirie Diocese
Child Migrants Trust
Children with Disability Australia
CommunityWest Incorporated
COTA Australia
Department of Forensic Medicine
Disability Advocacy Network Australia (DANA) Limited
Families Australia Incorporated
Family Relationship Services Australia Ltd
Federation of Ethnic Communities' Councils of Australia (FECCA)
Foodbank Australia Limited
La Trobe University
Lady Gowrie Child Centre Incorporated
Macular Disease Foundation Australia
Metabolic Dietary Disorders Association
Multicultural Youth SA Inc
National Disability Services
Netball Australia
Northside Community Forum Incorporated
NPY Women's Council Aboriginal Corporation
Offenders Aid and Rehabilitation Services of SA Inc
Parkinsons South Australia Inc
Pastoral & Spiritual Care of Older People Inc
People with Multiple Sclerosis Victoria Incorporated
Playgroup Australia Limited
Playgroup Queensland Ltd
Raising Children Network (Australia) Limited
ReachOut Australia
Relationships Australia South Australia
Relationships Australia South Australia Limited
Round Table for Information Access for People with Print Disabilities
Royal District Nursing Service Limited
Save the Children Australia as Trustee for Save the Children Australia Trust
SecondBite
Senses Australia
Social Ventures Australia Limited

Organisation by Statistical Area 3 (SA3)

Speak Out Association Of Tasmania Inc
Spinal Cord Injuries Australia Ltd
The Parenting Research Centre
The Salvation Army (SA) Property Trust
The Trustee for The Salvation Army (NSW) Property Trust
Umoona Aged Care Aboriginal Corp
UnitingCare Wesley Country SA Incorporated
UoM Commercial Ltd
Victorian Advocacy League for Individuals with Disability Inc
Victorian Council of Social Services
Volunteering and Contact ACT Inc
Volunteering Australia Incorporated
Wami Kata Old Folks Home Incorporated
Women with Disabilities Aust.

Fairfield

Accessible Arts
Adult Learning Australia Ltd
Aged & Community Services NSW & ACT
AGOSCI Inc
Alzheimer's Australia Inc
Alzheimer's Australia NSW
Alzheimers Australia SA
Arts Access Victoria
Asian Women at Work Inc
Assyrian Australian Association
Australasian Society for Intellectual Disability
Australian Aphasia Association Inc
Australian Council of Social Service
Australian Red Cross Society Carlton
Australian Rehabilitation and Assistive Technology Association (ARATA)
Australian Research Alliance for Children and Youth
Australian Tertiary Education Network on Disability (ATEND) Incorporated
CatholicCare Diocese of Broken Bay
Child Migrants Trust
Children with Disability Australia
Chinese Australian Services Society Limited
CommunityWest Incorporated
COTA Australia
Department of Forensic Medicine
Disability Advocacy Network Australia (DANA) Limited
Families Australia Incorporated
Family Relationship Services Australia Ltd

Organisation by Statistical Area 3 (SA3)

Federation of Ethnic Communities' Councils of Australia (FECCA)
Foodbank Australia Limited
HammondCare
Iranian Community Organisation
Iraqi Australian University Graduates Forum
La Trobe University
Lifeline Harbour to Hawkesbury Incorporated
Liverpool Volunteer Resource Centre
Macular Disease Foundation Australia
Metabolic Dietary Disorders Association
National Disability Services
Netball Australia
Northside Community Forum Incorporated
NSW Services For The Treatment & Rehab Of T&T Survivors - STARTTS
Parkinsons South Australia Inc
Pastoral & Spiritual Care of Older People Inc
People with Multiple Sclerosis Victoria Incorporated
Playgroup Australia Limited
Playgroup Queensland Ltd
Powerhouse Youth Theatre Inc
Raising Children Network (Australia) Limited
ReachOut Australia
Relationships Australia (NSW)
Round Table for Information Access for People with Print Disabilities
Royal District Nursing Service Limited
Save the Children Australia as Trustee for Save the Children Australia Trust
SecondBite
Senses Australia
Settlement Services International Inc
Social Ventures Australia Limited
Speak Out Association Of Tasmania Inc
Spinal Cord Injuries Australia Ltd
St Vincent de Paul Society NSW
Sydney Anglican Home Mission Society Council
The Centre for Volunteering
The Parenting Research Centre
The Trustee for The Salvation Army (NSW) Property Trust
Together For Humanity Foundation
UoM Commercial Ltd
Victorian Advocacy League for Individuals with Disability Inc
Victorian Council of Social Services
Volunteering and Contact ACT Inc
Volunteering Australia Incorporated

Organisation by Statistical Area 3 (SA3)

Wesley Community Services Limited

Women with Disabilities Aust.

Far North

Accessible Arts

Adult Learning Australia Ltd

AGOSCI Inc

Alzheimer's Australia Inc

Alzheimer's Australia NSW

Alzheimers Australia SA

Anglicare Central Queensland

Arts Access Victoria

Australasian Society for Intellectual Disability

Australian Aphasia Association Inc

Australian Council of Social Service

Australian Rehabilitation and Assistive Technology Association (ARATA)

Australian Research Alliance for Children and Youth

Australian Tertiary Education Network on Disability (ATEND) Incorporated

Cape York O-Hub Pty Ltd

Child Migrants Trust

Children with Disability Australia

CommunityWest Incorporated

COTA Australia

Department of Forensic Medicine

Disability Advocacy Network Australia (DANA) Limited

Families Australia Incorporated

Family Relationship Services Australia Ltd

Federation of Ethnic Communities' Councils of Australia (FECCA)

Foodbank Australia Limited

Guide Dogs for the Blind Association of Queensland.

Jigsaw Queensland Incorporated

La Trobe University

Macular Disease Foundation Australia

Metabolic Dietary Disorders Association

Micah Projects Inc

Mt Isa Family Support Service and Neighbourhood Centre Inc

National Disability Services

Netball Australia

Northside Community Forum Incorporated

Parkinsons South Australia Inc

Pastoral & Spiritual Care of Older People Inc

People with Multiple Sclerosis Victoria Incorporated

Playgroup Australia Limited

Organisation by Statistical Area 3 (SA3)

Playgroup Queensland Ltd
Queensland Police-Citizens Youth Welfare Association
Raising Children Network (Australia) Limited
ReachOut Australia
Round Table for Information Access for People with Print Disabilities
Royal District Nursing Service Limited
Save the Children Australia as Trustee for Save the Children Australia Trust
SecondBite
Senses Australia
Social Ventures Australia Limited
Speak Out Association Of Tasmania Inc
Spinal Cord Injuries Australia Ltd
St. Vincent de Paul Society Queensland
The Parenting Research Centre
The Roman Catholic Trust Corporation for the Diocese of Townsville
The Trustee for The Salvation Army (NSW) Property Trust
The Uniting Church in Australia Property Trust (Q) T/A as Uniting Care Community
University of Queensland
University of the Sunshine Coast
UoM Commercial Ltd
Victorian Advocacy League for Individuals with Disability Inc
Victorian Council of Social Services
Volunteering and Contact ACT Inc
Volunteering Australia Incorporated
Women with Disabilities Aust.

Fleurieu - Kangaroo Island

Accessible Arts
Adult Learning Australia Ltd
Adventist Development and Relief Agency Australia Limited - Brisbane
African Communities Council of South Australia
African Womens Federation SA Inc
Aged and Community Services SA & NT
Aged Care and Housing Group Incorporated
AGOSCI Inc
Alzheimer's Australia Inc
Alzheimer's Australia NSW
Alzheimers Australia SA
Anglicare SA Ltd
Arts Access Victoria
Australasian Society for Intellectual Disability
Australian Aphasia Association Inc
Australian Council of Social Service

Organisation by Statistical Area 3 (SA3)

Australian Refugee Association Inc
Australian Rehabilitation and Assistive Technology Association (ARATA)
Australian Research Alliance for Children and Youth
Australian Tertiary Education Network on Disability (ATEND) Incorporated
Child Migrants Trust
Children with Disability Australia
City of Victor Harbor
CommunityWest Incorporated
COTA Australia
Department of Forensic Medicine
Disability Advocacy Network Australia (DANA) Limited
Families Australia Incorporated
Family Relationship Services Australia Ltd
Federation of Ethnic Communities' Councils of Australia (FECCA)
Flinders University
Foodbank Australia Limited
Junction Australia Ltd
Kangaroo Island Children's Services Inc
La Trobe University
Lifeline South East (SA) Inc.
Loxcare Inc
Lutheran Church of Australia, SA & NT District Inc
Macular Disease Foundation Australia
Metabolic Dietary Disorders Association
Middle Eastern Communities Council of SA
Migrant Resource Centre of SA Inc
Milang and District Community Association Incorporated
Multicultural Youth SA Inc
Muslim Women's Association of SA Inc
National Disability Services
Netball Australia
Northside Community Forum Incorporated
Offenders Aid and Rehabilitation Services of SA Inc
Parkinsons South Australia Inc
Pastoral & Spiritual Care of Older People Inc
People with Multiple Sclerosis Victoria Incorporated
Playgroup Australia Limited
Playgroup Queensland Ltd
Raising Children Network (Australia) Limited
ReachOut Australia
Relationships Australia South Australia
Relationships Australia South Australia Limited
Round Table for Information Access for People with Print Disabilities

Organisation by Statistical Area 3 (SA3)

Royal District Nursing Service Limited
SecondBite
Senses Australia
Social Ventures Australia Limited
Speak Out Association Of Tasmania Inc
Spinal Cord Injuries Australia Ltd
St Vincent de Paul Society (SA) Inc
The Parenting Research Centre
The Salvation Army (SA) Property Trust
The Uniting Church in Australia Property Trust (SA)
Time for Kids Inc
UoM Commercial Ltd
Victorian Advocacy League for Individuals with Disability Inc
Victorian Council of Social Services
Volunteering and Contact ACT Inc
Volunteering Australia Incorporated
Women with Disabilities Aust.

Forest Lake - Oxley

ACCESS Community Services Limited
Accessible Arts
Adult Learning Australia Ltd
AGOSCI Inc
Alzheimer's Australia Inc
Alzheimer's Australia NSW
Alzheimers Australia SA
Arts Access Victoria
Australasian Society for Intellectual Disability
Australian Aphasia Association Inc
Australian Council of Social Service
Australian Rehabilitation and Assistive Technology Association (ARATA)
Australian Research Alliance for Children and Youth
Australian Tertiary Education Network on Disability (ATEND) Incorporated
Child Migrants Trust
Children with Disability Australia
Co As It Community Services Inc
CommunityWest Incorporated
COTA Australia
Department of Forensic Medicine
Disability Advocacy Network Australia (DANA) Limited
Families Australia Incorporated
Family Relationship Services Australia Ltd
Federation of Ethnic Communities' Councils of Australia (FECCA)

Organisation by Statistical Area 3 (SA3)

Foodbank Australia Limited
Goodna Youth Services Inc
Greek Orthodox Community of St George Brisbane
Guide Dogs for the Blind Association of Queensland.
Harvest Rain Christian Care Ltd
Inala Community House
Ipswich Assist
Ipswich Housing and Support Services Inc.
Jigsaw Queensland Incorporated
La Trobe University
Laidley and Districts Community Organisation Inc.
Leichhardt Community Group Inc
Macular Disease Foundation Australia
MDA Ltd
Metabolic Dietary Disorders Association
Micah Projects Inc
Migrant Women's Emergency Support Service Inc.
Multicultural Community Centre Ltd
National Disability Services
Netball Australia
Northside Community Forum Incorporated
Parkinsons South Australia Inc
Pastoral & Spiritual Care of Older People Inc
People with Multiple Sclerosis Victoria Incorporated
Playgroup Australia Limited
Playgroup Queensland Ltd
Queensland Police-Citizens Youth Welfare Association
Queensland Police-Citizens Youth Welfare Association - Inala
Queensland Program of Assistance for Survivors of Torture and Trauma Assn Inc
Raising Children Network (Australia) Limited
ReachOut Australia
Riverview Neighbourhood House Assoc Inc
Round Table for Information Access for People with Print Disabilities
Royal District Nursing Service Limited
SecondBite
Senses Australia
Social Ventures Australia Limited
Speak Out Association Of Tasmania Inc
Spinal Cord Injuries Australia Ltd
St. Vincent de Paul Society Queensland
The Corporation of the Synod of the Diocese of Brisbane
The Ethnic Communities Council of Queensland Limited
The Parenting Research Centre

Organisation by Statistical Area 3 (SA3)

The Trustee for The Salvation Army (NSW) Property Trust
The Uniting Church in Australia Property Trust (Q) T/A as Uniting Care Community
University of Queensland
University of the Sunshine Coast
UoM Commercial Ltd
Victorian Advocacy League for Individuals with Disability Inc
Victorian Council of Social Services
Vietnamese Community in Australia QLD Chapter
Volunteering and Contact ACT Inc
Volunteering Australia Incorporated
Women with Disabilities Aust.

Frankston

Accessible Arts
Adult Learning Australia Ltd
AGOSCI Inc
Alzheimer's Australia Inc
Alzheimer's Australia NSW
Alzheimers Australia SA
Anglican Aged Care Services Group T/A Benetas
Arts Access Victoria
Australasian Society for Intellectual Disability
Australian Aphasia Association Inc
Australian Council of Social Service
Australian Muslim Women's Centre for Human Rights
Australian Rehabilitation and Assistive Technology Association (ARATA)
Australian Research Alliance for Children and Youth
Australian Tertiary Education Network on Disability (ATEND) Incorporated
Berry Street Victoria Inc
Centre for Multicultural Youth
Child Migrants Trust
Children with Disability Australia
Community Information and Support Victoria Inc
Community Support Frankston
CommunityWest Incorporated
COTA Australia
Department of Forensic Medicine
Disability Advocacy Network Australia (DANA) Limited
Disability Sport and Recreation Limited
Eastern Volunteer Resource Centre Inc
Families Australia Incorporated
Family Mediation Centre
Family Relationship Services Australia Ltd

Organisation by Statistical Area 3 (SA3)

Federation of Ethnic Communities' Councils of Australia (FECCA)
Foodbank Australia Limited
HammondCare
Jesuit Social Services
La Trobe University
Macular Disease Foundation Australia
Metabolic Dietary Disorders Association
Multicultural Centre for Women's Health
National Disability Services
Netball Australia
Northside Community Forum Incorporated
Parkinsons South Australia Inc
Pastoral & Spiritual Care of Older People Inc
People with Multiple Sclerosis Victoria Incorporated
Playgroup Australia Limited
Playgroup Queensland Ltd
Raising Children Network (Australia) Limited
ReachOut Australia
Relationships Australia (Victoria) Inc
Round Table for Information Access for People with Print Disabilities
Royal District Nursing Service Limited
SecondBite
Senses Australia
Social Ventures Australia Limited
Speak Out Association Of Tasmania Inc
Spinal Cord Injuries Australia Ltd
The New Hope Foundation Inc
The Parenting Research Centre
Together For Humanity Foundation
University of Queensland
UoM Commercial Ltd
Victorian Advocacy League for Individuals with Disability Inc
Victorian Council of Social Services
Volunteering and Contact ACT Inc
Volunteering Australia Incorporated
Women with Disabilities Aust.

Fremantle

Accessible Arts
Adult Learning Australia Ltd
Advocare Inc
AGOSCI Inc
Alzheimer's Australia Inc

Organisation by Statistical Area 3 (SA3)

Alzheimer's Australia NSW
Alzheimers Australia SA
Arts Access Victoria
Association for Services to Torture and Trauma Survivors
Australasian Society for Intellectual Disability
Australian Aphasia Association Inc
Australian Council of Social Service
Australian Red Cross Society Carlton
Australian Rehabilitation and Assistive Technology Association (ARATA)
Australian Research Alliance for Children and Youth
Australian Tertiary Education Network on Disability (ATEND) Incorporated
Centrecare Inc
Child Migrants Trust
Children with Disability Australia
CommunityWest Incorporated
COTA Australia
Department of Forensic Medicine
Disability Advocacy Network Australia (DANA) Limited
Families Australia Incorporated
Family Relationship Services Australia Ltd
Federation of Ethnic Communities' Councils of Australia (FECCA)
Financial Counsellors' Association of Western Australia (Inc)
Foodbank Australia Limited
Fremantle Multicultural Centre Inc
Great Southern Institute of Technology
Jacaranda Community Centre Inc
La Trobe University
Macular Disease Foundation Australia
Metabolic Dietary Disorders Association
Metropolitan Migrant Resource Centre
National Disability Services
Netball Australia
Northside Community Forum Incorporated
Parkinsons South Australia Inc
Pastoral & Spiritual Care of Older People Inc
People with Multiple Sclerosis Victoria Incorporated
Playgroup Australia Limited
Playgroup Queensland Ltd
Raising Children Network (Australia) Limited
ReachOut Australia
Relationships Australia (Western Australia) Inc
Round Table for Information Access for People with Print Disabilities
Royal District Nursing Service Limited

Organisation by Statistical Area 3 (SA3)

SecondBite
Senses Australia
Social Ventures Australia Limited
Speak Out Association Of Tasmania Inc
Spinal Cord Injuries Australia Ltd
St Patrick's Community Support Centre Limited
St Vincent de Paul Society (WA) Inc
The Parenting Research Centre
The Salvation Army (WA) Property Trust
UnitingCare West
UoM Commercial Ltd
Victorian Advocacy League for Individuals with Disability Inc
Victorian Council of Social Services
Volunteering and Contact ACT Inc
Volunteering Australia Incorporated
Women with Disabilities Aust.

Fyshwick - Pialligo - Hume

Accessible Arts
Adult Learning Australia Ltd
Aged & Community Services NSW & ACT
AGOSCI Inc
Alzheimer's Australia Inc
Alzheimer's Australia NSW
Alzheimers Australia SA
Anglicare NSW South, NSW West & ACT
Arts Access Victoria
Australasian Society for Intellectual Disability
Australian Aphasia Association Inc
Australian Council of Social Service
Australian Rehabilitation and Assistive Technology Association (ARATA)
Australian Research Alliance for Children and Youth
Australian Tertiary Education Network on Disability (ATEND) Incorporated
CARE Inc
Child Migrants Trust
Children with Disability Australia
Communities@Work
CommunityWest Incorporated
Companion House Assisting Survivors of Torture and Trauma Incorporated
COTA Australia
Department of Forensic Medicine
Disability Advocacy Network Australia (DANA) Limited
Families Australia Incorporated

Organisation by Statistical Area 3 (SA3)

Family Relationship Services Australia Ltd
Federation of Ethnic Communities' Councils of Australia (FECCA)
Foodbank Australia Limited
Karralika Programs Inc
La Trobe University
Macular Disease Foundation Australia
Marymead Child and Family Centre
Metabolic Dietary Disorders Association
Migrant And Refugee Settlement Services of the ACT Inc. (MARSS)
National Disability Services
Netball Australia
Northside Community Forum Incorporated
Parkinsons South Australia Inc
Pastoral & Spiritual Care of Older People Inc
People with Multiple Sclerosis Victoria Incorporated
Playgroup Australia Limited
Playgroup Queensland Ltd
Raising Children Network (Australia) Limited
ReachOut Australia
Relationships Australia (NSW)
Round Table for Information Access for People with Print Disabilities
Royal District Nursing Service Limited
SecondBite
Senses Australia
Social Ventures Australia Limited
Society of St. Vincent de Paul Pty. Limited ACT
Speak Out Association Of Tasmania Inc
Spinal Cord Injuries Australia Ltd
The Parenting Research Centre
The Ted Noffs Foundation
The Trustee for The Salvation Army (NSW) Property Trust
The Young Womens Christian Association of Canberra
UoM Commercial Ltd
Victorian Advocacy League for Individuals with Disability Inc
Victorian Council of Social Services
Volunteering and Contact ACT Inc
Volunteering Australia Incorporated
Women with Disabilities Aust.

Gascoyne

Accessible Arts
Adult Learning Australia Ltd
Advocare Inc

Organisation by Statistical Area 3 (SA3)

AGOSCI Inc
Alzheimer's Australia Inc
Alzheimer's Australia NSW
Alzheimers Australia SA
Arts Access Victoria
Australasian Society for Intellectual Disability
Australian Aphasia Association Inc
Australian Council of Social Service
Australian Red Cross Society Carlton
Australian Rehabilitation and Assistive Technology Association (ARATA)
Australian Research Alliance for Children and Youth
Australian Tertiary Education Network on Disability (ATEND) Incorporated
Centacare Kimberley
Child Migrants Trust
Children with Disability Australia
CommunityWest Incorporated
COTA Australia
Department of Forensic Medicine
Disability Advocacy Network Australia (DANA) Limited
Families Australia Incorporated
Family Relationship Services Australia Ltd
Federation of Ethnic Communities' Councils of Australia (FECCA)
Financial Counsellors' Association of Western Australia (Inc)
Foodbank Australia Limited
Geraldton Regional Community Education Centre Inc
Great Southern Institute of Technology
Jungarni-Jutiya Indigenous Corporation
La Trobe University
Macular Disease Foundation Australia
Marrinwarntikura Fitzroy Women's Resource Centre (Aboriginal Corporation)
Mental Health Carers ARAFMI WA Inc
Metabolic Dietary Disorders Association
Mission Australia
National Disability Services
Netball Australia
Northside Community Forum Incorporated
NPY Women's Council Aboriginal Corporation
Parkinsons South Australia Inc
Pastoral & Spiritual Care of Older People Inc
People with Multiple Sclerosis Victoria Incorporated
Playgroup Australia Limited
Playgroup Queensland Ltd
Raising Children Network (Australia) Limited

Organisation by Statistical Area 3 (SA3)

ReachOut Australia
Relationships Australia (Western Australia) Inc
Round Table for Information Access for People with Print Disabilities
Royal District Nursing Service Limited
SecondBite
Senses Australia
Social Ventures Australia Limited
Speak Out Association Of Tasmania Inc
Spinal Cord Injuries Australia Ltd
St Vincent de Paul Society (WA) Inc
The Parenting Research Centre
The Roman Catholic Bishop of Geraldton Centacare Family Services
The Salvation Army (WA) Property Trust
UoM Commercial Ltd
Victorian Advocacy League for Individuals with Disability Inc
Victorian Council of Social Services
Volunteering and Contact ACT Inc
Volunteering Australia Incorporated
Women with Disabilities Aust.

Gawler - Two Wells

Accessible Arts
Adult Learning Australia Ltd
Adventist Development and Relief Agency Australia Limited - Brisbane
African Communities Council of South Australia
African Womens Federation SA Inc
Aged and Community Services SA & NT
Aged Care and Housing Group Incorporated
AGOSCI Inc
Alzheimer's Australia Inc
Alzheimer's Australia NSW
Alzheimers Australia SA
Anglicare SA Ltd
Arts Access Victoria
Australasian Society for Intellectual Disability
Australian Aphasia Association Inc
Australian Council of Social Service
Australian Refugee Association Inc
Australian Rehabilitation and Assistive Technology Association (ARATA)
Australian Research Alliance for Children and Youth
Australian Tertiary Education Network on Disability (ATEND) Incorporated
Carer Support and Respite Centre
Child Migrants Trust

Organisation by Statistical Area 3 (SA3)

Children with Disability Australia
CommunityWest Incorporated
COTA Australia
Department of Forensic Medicine
Disability Advocacy Network Australia (DANA) Limited
Families Australia Incorporated
Family Relationship Services Australia Ltd
Federation of Ethnic Communities' Councils of Australia (FECCA)
Foodbank Australia Limited
Helping Hand Aged Care Inc
La Trobe University
Lutheran Church of Australia, SA & NT District Inc
Macular Disease Foundation Australia
Metabolic Dietary Disorders Association
Middle Eastern Communities Council of SA
Migrant Resource Centre of SA Inc
Multicultural Youth SA Inc
Muslim Women's Association of SA Inc
National Disability Services
Netball Australia
Northern Metropolitan Aboriginal Council Inc
Northern Volunteering SA Inc.
Northside Community Forum Incorporated
Parkinsons South Australia Inc
Pastoral & Spiritual Care of Older People Inc
People with Multiple Sclerosis Victoria Incorporated
Playford Community Fund Inc
Playgroup Australia Limited
Playgroup Queensland Ltd
Raising Children Network (Australia) Limited
ReachOut Australia
Relationships Australia South Australia
Relationships Australia South Australia Limited
Round Table for Information Access for People with Print Disabilities
Royal District Nursing Service Limited
Salisbury Community Organisation Against Poverty Inc
Save the Children Australia as Trustee for Save the Children Australia Trust
SecondBite
Senses Australia
Social Ventures Australia Limited
Speak Out Association Of Tasmania Inc
Spinal Cord Injuries Australia Ltd
St Vincent de Paul Society (SA) Inc

Organisation by Statistical Area 3 (SA3)

The Adelaide Day Centre For Homeless Persons Inc
The Parenting Research Centre
The Salvation Army (SA) Property Trust
Time for Kids Inc
Uniting in Care Salisbury Incorporated
UnitingCare Wesley Adelaide Inc
UoM Commercial Ltd
Victorian Advocacy League for Individuals with Disability Inc
Victorian Council of Social Services
Volunteering and Contact ACT Inc
Volunteering Australia Incorporated
Women with Disabilities Aust.

Geelong

Accessible Arts
Adult Learning Australia Ltd
AGOSCI Inc
Alzheimer's Australia Inc
Alzheimer's Australia NSW
Alzheimers Australia SA
Anglican Aged Care Services Group T/A Benetas
Arts Access Victoria
Australasian Society for Intellectual Disability
Australian Aphasia Association Inc
Australian Council of Social Service
Australian Rehabilitation and Assistive Technology Association (ARATA)
Australian Research Alliance for Children and Youth
Australian Tertiary Education Network on Disability (ATEND) Incorporated
Berry Street Victoria Inc
Bethany Community Support Inc
Centre for Multicultural Youth
Child Migrants Trust
Children with Disability Australia
CommunityWest Incorporated
COTA Australia
Department of Forensic Medicine
Disability Advocacy Network Australia (DANA) Limited
Disability Sport and Recreation Limited
Drummond Street Services Inc
Eastern Volunteer Resource Centre Inc
Families Australia Incorporated
Family Mediation Centre
Family Relationship Services Australia Ltd

Organisation by Statistical Area 3 (SA3)

Federation of Ethnic Communities' Councils of Australia (FECCA)
Foodbank Australia Limited
Geelong Ethnic Community Councils Inc
Glastonbury Community Services
HammondCare
La Trobe University
Macular Disease Foundation Australia
Metabolic Dietary Disorders Association
Milk Crate Theatre
Multicultural Centre for Women's Health
National Disability Services
Netball Australia
Northside Community Forum Incorporated
Parkinsons South Australia Inc
Pastoral & Spiritual Care of Older People Inc
People with Multiple Sclerosis Victoria Incorporated
Playgroup Australia Limited
Playgroup Queensland Ltd
Raising Children Network (Australia) Limited
ReachOut Australia
Relationships Australia (Victoria) Inc
Round Table for Information Access for People with Print Disabilities
Royal District Nursing Service Limited
SecondBite
Senses Australia
Social Ventures Australia Limited
Speak Out Association Of Tasmania Inc
Spinal Cord Injuries Australia Ltd
The Parenting Research Centre
The Salvation Army (Victoria) Property Trust
Together For Humanity Foundation
University of Queensland
UoM Commercial Ltd
Victorian Advocacy League for Individuals with Disability Inc
Victorian Council of Social Services
Volunteering and Contact ACT Inc
Volunteering Australia Incorporated
Women with Disabilities Aust.

Gippsland - East

Accessible Arts
Adult Learning Australia Ltd
AGOSCI Inc

Organisation by Statistical Area 3 (SA3)

Alzheimer's Australia Inc
Alzheimer's Australia NSW
Alzheimers Australia SA
Anglican Aged Care Services Group T/A Benetas
Anglicare Victoria
Arts Access Victoria
Australasian Society for Intellectual Disability
Australian Aphasia Association Inc
Australian Council of Social Service
Australian Rehabilitation and Assistive Technology Association (ARATA)
Australian Research Alliance for Children and Youth
Australian Tertiary Education Network on Disability (ATEND) Incorporated
Bass Coast Health
Berry Street Victoria Inc
Centre for Multicultural Youth
Child Migrants Trust
Children with Disability Australia
CommunityWest Incorporated
COTA Australia
Department of Forensic Medicine
Disability Advocacy Network Australia (DANA) Limited
Disability Sport and Recreation Limited
Eastern Volunteer Resource Centre Inc
Families Australia Incorporated
Family Mediation Centre
Family Relationship Services Australia Ltd
Federation of Ethnic Communities' Councils of Australia (FECCA)
Foodbank Australia Limited
Gippsland Lakes Community Health Incorporated
HammondCare
La Trobe University
Latrobe Community Health Service
Macular Disease Foundation Australia
Metabolic Dietary Disorders Association
Multicultural Centre for Women's Health
National Disability Services
Netball Australia
Northside Community Forum Incorporated
Parkinsons South Australia Inc
Pastoral & Spiritual Care of Older People Inc
People with Multiple Sclerosis Victoria Incorporated
Playgroup Australia Limited
Playgroup Queensland Ltd

Organisation by Statistical Area 3 (SA3)

Raising Children Network (Australia) Limited
ReachOut Australia
Relationships Australia (Victoria) Inc
Round Table for Information Access for People with Print Disabilities
Royal District Nursing Service Limited
SecondBite
Senses Australia
Social Ventures Australia Limited
Speak Out Association Of Tasmania Inc
Spinal Cord Injuries Australia Ltd
The Parenting Research Centre
The Salvation Army (Victoria) Property Trust
Together For Humanity Foundation
University of Queensland
UoM Commercial Ltd
Victorian Advocacy League for Individuals with Disability Inc
Victorian Council of Social Services
Volunteering and Contact ACT Inc
Volunteering Australia Incorporated
Women with Disabilities Aust.
Yarram & District Health Service

Gippsland - South West

Accessible Arts
Adult Learning Australia Ltd
AGOSCI Inc
Alzheimer's Australia Inc
Alzheimer's Australia NSW
Alzheimers Australia SA
Anglican Aged Care Services Group T/A Benetas
Anglicare Victoria
Arts Access Victoria
Australasian Society for Intellectual Disability
Australian Aphasia Association Inc
Australian Council of Social Service
Australian Rehabilitation and Assistive Technology Association (ARATA)
Australian Research Alliance for Children and Youth
Australian Tertiary Education Network on Disability (ATEND) Incorporated
Bass Coast Health
Berry Street Victoria Inc
Centre for Multicultural Youth
Child Migrants Trust
Children with Disability Australia

Organisation by Statistical Area 3 (SA3)

CommunityWest Incorporated
COTA Australia
Department of Forensic Medicine
Disability Advocacy Network Australia (DANA) Limited
Disability Sport and Recreation Limited
Eastern Volunteer Resource Centre Inc
Families Australia Incorporated
Family Mediation Centre
Family Relationship Services Australia Ltd
Federation of Ethnic Communities' Councils of Australia (FECCA)
Foodbank Australia Limited
Gippsland Lakes Community Health Incorporated
HammondCare
La Trobe University
Latrobe Community Health Service
Macular Disease Foundation Australia
Metabolic Dietary Disorders Association
Multicultural Centre for Women's Health
National Disability Services
Netball Australia
Northside Community Forum Incorporated
Parkinsons South Australia Inc
Pastoral & Spiritual Care of Older People Inc
People with Multiple Sclerosis Victoria Incorporated
Playgroup Australia Limited
Playgroup Queensland Ltd
Raising Children Network (Australia) Limited
ReachOut Australia
Relationships Australia (Victoria) Inc
Round Table for Information Access for People with Print Disabilities
Royal District Nursing Service Limited
SecondBite
Senses Australia
Social Ventures Australia Limited
Speak Out Association Of Tasmania Inc
Spinal Cord Injuries Australia Ltd
The Parenting Research Centre
The Salvation Army (Victoria) Property Trust
Together For Humanity Foundation
University of Queensland
UoM Commercial Ltd
Victorian Advocacy League for Individuals with Disability Inc
Victorian Council of Social Services

Organisation by Statistical Area 3 (SA3)

Volunteering and Contact ACT Inc
Volunteering Australia Incorporated
Women with Disabilities Aust.
Yarram & District Health Service

Gladstone - Biloela

Accessible Arts
Adult Learning Australia Ltd
AGOSCI Inc
Alzheimer's Australia Inc
Alzheimer's Australia NSW
Alzheimers Australia SA
Anglicare Central Queensland
Arts Access Victoria
Australasian Society for Intellectual Disability
Australian Aphasia Association Inc
Australian Council of Social Service
Australian Rehabilitation and Assistive Technology Association (ARATA)
Australian Research Alliance for Children and Youth
Australian Tertiary Education Network on Disability (ATEND) Incorporated
Child Migrants Trust
Children with Disability Australia
CommunityWest Incorporated
COTA Australia
CQ Financial Counselling Assoc Inc
Department of Forensic Medicine
Disability Advocacy Network Australia (DANA) Limited
Emerald & District Social Development Ass. Inc.
Families Australia Incorporated
Family Relationship Services Australia Ltd
Federation of Ethnic Communities' Councils of Australia (FECCA)
Foodbank Australia Limited
Gladstone Regional Council
Guide Dogs for the Blind Association of Queensland.
Jigsaw Queensland Incorporated
La Trobe University
Lifeline Darling Downs And South West Queensland Limited
Macular Disease Foundation Australia
MDA Ltd
Mercy Community Services SEQ Limited
Metabolic Dietary Disorders Association
Micah Projects Inc
National Disability Services

Organisation by Statistical Area 3 (SA3)

Netball Australia
Northside Community Forum Incorporated
Parkinsons South Australia Inc
Pastoral & Spiritual Care of Older People Inc
People with Multiple Sclerosis Victoria Incorporated
Playgroup Australia Limited
Playgroup Queensland Ltd
Queensland Police-Citizens Youth Welfare Association
Raising Children Network (Australia) Limited
ReachOut Australia
Round Table for Information Access for People with Print Disabilities
Royal District Nursing Service Limited
Royal Queensland Bush Children's Health Scheme
SecondBite
Senses Australia
Social Ventures Australia Limited
Speak Out Association Of Tasmania Inc
Spinal Cord Injuries Australia Ltd
St. Vincent de Paul Society Queensland
The Parenting Research Centre
The Trustee for The Salvation Army (NSW) Property Trust
The Uniting Church in Australia Property Trust (Q) T/A as Uniting Care Community
University of Queensland
University of the Sunshine Coast
UoM Commercial Ltd
Victorian Advocacy League for Individuals with Disability Inc
Victorian Council of Social Services
Volunteering and Contact ACT Inc
Volunteering Australia Incorporated
Women with Disabilities Aust.

Glen Eira

Accessible Arts
Adult Learning Australia Ltd
AGOSCI Inc
Alzheimer's Australia Inc
Alzheimer's Australia NSW
Alzheimers Australia SA
Anglican Aged Care Services Group T/A Benetas
Arts Access Victoria
Australasian Society for Intellectual Disability
Australian Aphasia Association Inc
Australian Council of Social Service

Organisation by Statistical Area 3 (SA3)

Australian Muslim Women's Centre for Human Rights
Australian Rehabilitation and Assistive Technology Association (ARATA)
Australian Research Alliance for Children and Youth
Australian Tertiary Education Network on Disability (ATEND) Incorporated
Berry Street Victoria Inc
Centre for Multicultural Youth
Child Migrants Trust
Children with Disability Australia
Community Information and Support Victoria Inc
CommunityWest Incorporated
COTA Australia
Department of Forensic Medicine
Disability Advocacy Network Australia (DANA) Limited
Disability Sport and Recreation Limited
Eastern Volunteer Resource Centre Inc
Families Australia Incorporated
Family Mediation Centre
Family Relationship Services Australia Ltd
Federation of Ethnic Communities' Councils of Australia (FECCA)
Foodbank Australia Limited
HammondCare
Hanover Welfare Services Limited
Jesuit Social Services
La Trobe University
Macular Disease Foundation Australia
Metabolic Dietary Disorders Association
Migrant Information Centre Eastern Melbourne
Multicultural Centre for Women's Health
National Disability Services
Netball Australia
Northside Community Forum Incorporated
Parkinsons South Australia Inc
Pastoral & Spiritual Care of Older People Inc
People with Multiple Sclerosis Victoria Incorporated
Playgroup Australia Limited
Playgroup Queensland Ltd
Raising Children Network (Australia) Limited
ReachOut Australia
Relationships Australia (Victoria) Inc
Round Table for Information Access for People with Print Disabilities
Royal District Nursing Service Limited
SecondBite
Senses Australia

Organisation by Statistical Area 3 (SA3)

Social Ventures Australia Limited
Speak Out Association Of Tasmania Inc
Spinal Cord Injuries Australia Ltd
The New Hope Foundation Inc
The Parenting Research Centre
The Salvation Army (Victoria) Property Trust
Together For Humanity Foundation
University of Queensland
UoM Commercial Ltd
Victorian Advocacy League for Individuals with Disability Inc
Victorian Council of Social Services
Volunteering and Contact ACT Inc
Volunteering Australia Incorporated
Women with Disabilities Aust.

Glenelg - Southern Grampians

Accessible Arts
Adult Learning Australia Ltd
AGOSCI Inc
Alzheimer's Australia Inc
Alzheimer's Australia NSW
Alzheimers Australia SA
Anglican Aged Care Services Group T/A Benetas
Anglicare Victoria
Arts Access Victoria
Australasian Society for Intellectual Disability
Australian Aphasia Association Inc
Australian Council of Social Service
Australian Rehabilitation and Assistive Technology Association (ARATA)
Australian Research Alliance for Children and Youth
Australian Tertiary Education Network on Disability (ATEND) Incorporated
Berry Street Victoria Inc
Bethany Community Support Inc
Centre for Multicultural Youth
Child Migrants Trust
Children with Disability Australia
Churches of Christ Property Trust
CommunityWest Incorporated
COTA Australia
Department of Forensic Medicine
Disability Advocacy Network Australia (DANA) Limited
Disability Sport and Recreation Limited
Eastern Volunteer Resource Centre Inc

Organisation by Statistical Area 3 (SA3)

Families Australia Incorporated
Family Relationship Services Australia Ltd
Federation of Ethnic Communities' Councils of Australia (FECCA)
Foodbank Australia Limited
Geelong Ethnic Community Councils Inc
HammondCare
La Trobe University
Macular Disease Foundation Australia
Metabolic Dietary Disorders Association
Multicultural Centre for Women's Health
National Disability Services
Netball Australia
Northside Community Forum Incorporated
Parkinsons South Australia Inc
Pastoral & Spiritual Care of Older People Inc
People with Multiple Sclerosis Victoria Incorporated
Playgroup Australia Limited
Playgroup Queensland Ltd
Raising Children Network (Australia) Limited
ReachOut Australia
Relationships Australia (Victoria) Inc
Round Table for Information Access for People with Print Disabilities
Royal District Nursing Service Limited
SecondBite
Senses Australia
Social Ventures Australia Limited
Speak Out Association Of Tasmania Inc
Spinal Cord Injuries Australia Ltd
The Parenting Research Centre
The Salvation Army (Victoria) Property Trust
Together For Humanity Foundation
University of Queensland
UoM Commercial Ltd
Victorian Advocacy League for Individuals with Disability Inc
Victorian Council of Social Services
Volunteering and Contact ACT Inc
Volunteering Australia Incorporated
Windamara Aboriginal Corp
Women with Disabilities Aust.

Gold Coast - North

Accessible Arts
Adult Learning Australia Ltd

Organisation by Statistical Area 3 (SA3)

AGOSCI Inc
Alzheimer's Australia Inc
Alzheimer's Australia NSW
Alzheimers Australia SA
Arts Access Victoria
ATSI Corporation for Welfare Resource And Housing
Australasian Society for Intellectual Disability
Australian Aphasia Association Inc
Australian Council of Social Service
Australian Rehabilitation and Assistive Technology Association (ARATA)
Australian Research Alliance for Children and Youth
Australian Tertiary Education Network on Disability (ATEND) Incorporated
Child Migrants Trust
Children with Disability Australia
Co As It Community Services Inc
CommunityWest Incorporated
COTA Australia
Department of Forensic Medicine
Disability Advocacy Network Australia (DANA) Limited
Families Australia Incorporated
Family Relationship Services Australia Ltd
Federation of Ethnic Communities' Councils of Australia (FECCA)
Foodbank Australia Limited
Gold Coast Youth Service Inc
Greek Orthodox Community of St George Brisbane
Guide Dogs for the Blind Association of Queensland.
Jigsaw Queensland Incorporated
Kalwun Development Corporation Pty Ltd
La Trobe University
Macular Disease Foundation Australia
Metabolic Dietary Disorders Association
Micah Projects Inc
Multicultural Families Organisation Inc
National Disability Services
Nerang Neighbourhood Centre Incorporated
Netball Australia
Nga Tama O Te Ao Inc
Northside Community Forum Incorporated
Palm Beach Neighbourhood Centre Inc
Parkinsons South Australia Inc
Pastoral & Spiritual Care of Older People Inc
People with Multiple Sclerosis Victoria Incorporated
Playgroup Australia Limited

Organisation by Statistical Area 3 (SA3)

Playgroup Queensland Ltd
Pregnancy & Family Support Association Gold Coast
Raising Children Network (Australia) Limited
ReachOut Australia
Round Table for Information Access for People with Print Disabilities
Royal District Nursing Service Limited
SecondBite
Senses Australia
Social Ventures Australia Limited
Speak Out Association Of Tasmania Inc
Spinal Cord Injuries Australia Ltd
St. Vincent de Paul Society Queensland
Surfers Paradise Anglican Crisis Care Incorporated
The Corporation of the Synod of the Diocese of Brisbane
The Migrant Centre Organisation Incorporated
The Parenting Research Centre
The Trustee for The Salvation Army (NSW) Property Trust
The Uniting Church in Australia Property Trust (Q) T/A as Uniting Care Community
The Uniting Church of Australia Property Trust (Q)T/A as Wesley Mission Brisbane
University of Queensland
University of the Sunshine Coast
UoM Commercial Ltd
Victorian Advocacy League for Individuals with Disability Inc
Victorian Council of Social Services
Volunteering and Contact ACT Inc
Volunteering Australia Incorporated
Women with Disabilities Aust.

Gold Coast Hinterland

Accessible Arts
Adult Learning Australia Ltd
AGOSCI Inc
Alzheimer's Australia Inc
Alzheimer's Australia NSW
Alzheimers Australia SA
Arts Access Victoria
ATSI Corporation for Welfare Resource And Housing
Australasian Society for Intellectual Disability
Australian Aphasia Association Inc
Australian Council of Social Service
Australian Rehabilitation and Assistive Technology Association (ARATA)
Australian Research Alliance for Children and Youth
Australian Tertiary Education Network on Disability (ATEND) Incorporated

Organisation by Statistical Area 3 (SA3)

Child Migrants Trust
Children with Disability Australia
Co As It Community Services Inc
CommunityWest Incorporated
COTA Australia
Department of Forensic Medicine
Disability Advocacy Network Australia (DANA) Limited
Families Australia Incorporated
Family Relationship Services Australia Ltd
Federation of Ethnic Communities' Councils of Australia (FECCA)
Foodbank Australia Limited
Gold Coast Youth Service Inc
Greek Orthodox Community of St George Brisbane
Guide Dogs for the Blind Association of Queensland.
Jigsaw Queensland Incorporated
Kalwun Development Corporation Pty Ltd
La Trobe University
Macular Disease Foundation Australia
MDA Ltd
Metabolic Dietary Disorders Association
Micah Projects Inc
Multicultural Families Organisation Inc
National Disability Services
Nerang Neighbourhood Centre Incorporated
Netball Australia
Northside Community Forum Incorporated
Palm Beach Neighbourhood Centre Inc
Parkinsons South Australia Inc
Pastoral & Spiritual Care of Older People Inc
People with Multiple Sclerosis Victoria Incorporated
Playgroup Australia Limited
Playgroup Queensland Ltd
Pregnancy & Family Support Association Gold Coast
Raising Children Network (Australia) Limited
ReachOut Australia
Round Table for Information Access for People with Print Disabilities
Royal District Nursing Service Limited
SecondBite
Senses Australia
Social Ventures Australia Limited
Speak Out Association Of Tasmania Inc
Spinal Cord Injuries Australia Ltd
St. Vincent de Paul Society Queensland

Organisation by Statistical Area 3 (SA3)

Surfers Paradise Anglican Crisis Care Incorporated
The Corporation of the Synod of the Diocese of Brisbane
The Migrant Centre Organisation Incorporated
The Parenting Research Centre
The Trustee for The Salvation Army (NSW) Property Trust
The Uniting Church in Australia Property Trust (Q) T/A as Uniting Care Community
The Uniting Church of Australia Property Trust (Q)T/A as Wesley Mission Brisbane
University of Queensland
University of the Sunshine Coast
UoM Commercial Ltd
Victorian Advocacy League for Individuals with Disability Inc
Victorian Council of Social Services
Volunteering and Contact ACT Inc
Volunteering Australia Incorporated
Women with Disabilities Aust.

Goldfields

Accessible Arts
Adult Learning Australia Ltd
Advocare Inc
AGOSCI Inc
Alzheimer's Australia Inc
Alzheimer's Australia NSW
Alzheimers Australia SA
Arts Access Victoria
Australasian Society for Intellectual Disability
Australian Aphasia Association Inc
Australian Council of Social Service
Australian Red Cross Society Carlton
Australian Rehabilitation and Assistive Technology Association (ARATA)
Australian Research Alliance for Children and Youth
Australian Tertiary Education Network on Disability (ATEND) Incorporated
Centacare Kimberley
Centrecare Inc
Child Migrants Trust
Children with Disability Australia
City of Kalgoorlie-Boulder
CommunityWest Incorporated
COTA Australia
Department of Forensic Medicine
Disability Advocacy Network Australia (DANA) Limited
Families Australia Incorporated
Family Relationship Services Australia Ltd

Organisation by Statistical Area 3 (SA3)

Federation of Ethnic Communities' Councils of Australia (FECCA)
Financial Counsellors' Association of Western Australia (Inc)
Foodbank Australia Limited
Great Southern Institute of Technology
Jungarni-Jutiya Indigenous Corporation
La Trobe University
Macular Disease Foundation Australia
Marninwarntikura Fitzroy Women's Resource Centre (Aboriginal Corporation)
Metabolic Dietary Disorders Association
Mission Australia
National Disability Services
Netball Australia
Ngaanyatjarra Council Aboriginal Corporation
Northside Community Forum Incorporated
NPY Women's Council Aboriginal Corporation
Parkinsons South Australia Inc
Pastoral & Spiritual Care of Older People Inc
People with Multiple Sclerosis Victoria Incorporated
Playgroup Australia Limited
Playgroup Queensland Ltd
Raising Children Network (Australia) Limited
ReachOut Australia
Relationships Australia (Western Australia) Inc
Round Table for Information Access for People with Print Disabilities
Royal District Nursing Service Limited
SecondBite
Senses Australia
Social Ventures Australia Limited
Speak Out Association Of Tasmania Inc
Spinal Cord Injuries Australia Ltd
St Vincent de Paul Society (WA) Inc
The Parenting Research Centre
The Roman Catholic Bishop of Geraldton Centacare Family Services
The Salvation Army (WA) Property Trust
Uniting Church in Australia - Frontier Services
UoM Commercial Ltd
Victorian Advocacy League for Individuals with Disability Inc
Victorian Council of Social Services
Volunteering and Contact ACT Inc
Volunteering Australia Incorporated
Wanslea Family Services Inc
Women with Disabilities Aust.

Organisation by Statistical Area 3 (SA3)**Gosford**

Accessible Arts
Adult Learning Australia Ltd
Aged & Community Services NSW & ACT
AGOSCI Inc
Alzheimer's Australia Inc
Alzheimer's Australia NSW
Alzheimers Australia SA
Arts Access Victoria
Asian Women at Work Inc
Australasian Society for Intellectual Disability
Australian Aphasia Association Inc
Australian Council of Social Service
Australian Rehabilitation and Assistive Technology Association (ARATA)
Australian Research Alliance for Children and Youth
Australian Tertiary Education Network on Disability (ATEND) Incorporated
CatholicCare Diocese of Broken Bay
Child Migrants Trust
Children with Disability Australia
Chinese Australian Services Society Limited
CommunityWest Incorporated
COTA Australia
Department of Forensic Medicine
Disability Advocacy Network Australia (DANA) Limited
Families Australia Incorporated
Family Relationship Services Australia Ltd
Federation of Ethnic Communities' Councils of Australia (FECCA)
Foodbank Australia Limited
HammondCare
La Trobe University
Macular Disease Foundation Australia
Metabolic Dietary Disorders Association
National Disability Services
Netball Australia
Northside Community Forum Incorporated
NSW Services For The Treatment & Rehab Of T&T Survivors - STARTTS
Parkinsons South Australia Inc
Pastoral & Spiritual Care of Older People Inc
People with Multiple Sclerosis Victoria Incorporated
Playgroup Australia Limited
Playgroup Queensland Ltd
Powerhouse Youth Theatre Inc
Raising Children Network (Australia) Limited

Organisation by Statistical Area 3 (SA3)

ReachOut Australia
Relationships Australia (NSW)
Round Table for Information Access for People with Print Disabilities
Royal District Nursing Service Limited
Samaritans Foundation Diocese of Newcastle
San Remo Neighbourhood Centre Incorporated
SecondBite
Senses Australia
Settlement Services International Inc
Social Ventures Australia Limited
Speak Out Association Of Tasmania Inc
Spinal Cord Injuries Australia Ltd
Sydney Anglican Home Mission Society Council
The Parenting Research Centre
The Trustee for The Salvation Army (NSW) Property Trust
Together For Humanity Foundation
UoM Commercial Ltd
Victorian Advocacy League for Individuals with Disability Inc
Victorian Council of Social Services
Volunteering and Contact ACT Inc
Volunteering Australia Incorporated
Wesley Community Services Limited
Women with Disabilities Aust.
Wyong Neighborhood Centre Inc

Gosnells

Accessible Arts
Adult Learning Australia Ltd
Advocare Inc
AGOSCI Inc
Alzheimer's Australia Inc
Alzheimer's Australia NSW
Alzheimers Australia SA
Arts Access Victoria
Association for Services to Torture and Trauma Survivors
Australasian Society for Intellectual Disability
Australian Aphasia Association Inc
Australian Council of Social Service
Australian Red Cross Society Carlton
Australian Rehabilitation and Assistive Technology Association (ARATA)
Australian Research Alliance for Children and Youth
Australian Tertiary Education Network on Disability (ATEND) Incorporated
Centrecare Inc

Organisation by Statistical Area 3 (SA3)

Child Migrants Trust
Children with Disability Australia
City of Gosnells
CommunityWest Incorporated
COTA Australia
Department of Forensic Medicine
Disability Advocacy Network Australia (DANA) Limited
Ethnic Disability Advocacy Centre
Families Australia Incorporated
Family Relationship Services Australia Ltd
Federation of Ethnic Communities' Councils of Australia (FECCA)
Financial Counsellors' Association of Western Australia (Inc)
Foodbank Australia Limited
Fremantle Multicultural Centre Inc
Great Southern Institute of Technology
Italo Australian Welfare & Cultural Centre Inc.
Jacaranda Community Centre Inc
La Trobe University
Macular Disease Foundation Australia
Mercy Community Services Inc.
Metabolic Dietary Disorders Association
Metropolitan Migrant Resource Centre
Mission Australia
Multicultural Services Centre of WA Inc
National Disability Services
Netball Australia
Northside Community Forum Incorporated
Parkinsons South Australia Inc
Pastoral & Spiritual Care of Older People Inc
People with Multiple Sclerosis Victoria Incorporated
Playgroup Australia Limited
Playgroup Queensland Ltd
Raising Children Network (Australia) Limited
ReachOut Australia
Relationships Australia (Western Australia) Inc
Round Table for Information Access for People with Print Disabilities
Royal District Nursing Service Limited
Ruah Community Services
Save the Children Australia as Trustee for Save the Children Australia Trust
SecondBite
Senses Australia
Social Ventures Australia Limited
Speak Out Association Of Tasmania Inc

Organisation by Statistical Area 3 (SA3)

Spinal Cord Injuries Australia Ltd
St Vincent de Paul Society (WA) Inc
Sussex Street Community Law Service Inc
The Parenting Research Centre
The Salvation Army (WA) Property Trust
UoM Commercial Ltd
Victorian Advocacy League for Individuals with Disability Inc
Victorian Council of Social Services
Volunteering and Contact ACT Inc
Volunteering Australia Incorporated
Volunteering Western Australia
Wanslea Family Services Inc
Women with Disabilities Aust.

Goulburn - Yass

Accessible Arts
Adult Learning Australia Ltd
Aged & Community Services NSW & ACT
AGOSCI Inc
Alzheimer's Australia Inc
Alzheimer's Australia NSW
Alzheimers Australia SA
Anglicare NSW South, NSW West & ACT
Arts Access Victoria
Australasian Society for Intellectual Disability
Australian Aphasia Association Inc
Australian Council of Social Service
Australian Rehabilitation and Assistive Technology Association (ARATA)
Australian Research Alliance for Children and Youth
Australian Tertiary Education Network on Disability (ATEND) Incorporated
BaptistCare NSW & ACT
CareWest Ltd
Child Migrants Trust
Children with Disability Australia
CommunityWest Incorporated
Companion House Assisting Survivors of Torture and Trauma Incorporated
COTA Australia
Department of Forensic Medicine
Disability Advocacy Network Australia (DANA) Limited
Families Australia Incorporated
Family Relationship Services Australia Ltd
Federation of Ethnic Communities' Councils of Australia (FECCA)
Foodbank Australia Limited

Organisation by Statistical Area 3 (SA3)

HammondCare
La Trobe University
Macular Disease Foundation Australia
Metabolic Dietary Disorders Association
Mission Australia
National Disability Services
Netball Australia
Northside Community Forum Incorporated
NSW Services For The Treatment & Rehab Of T&T Survivors - STARTTS
Parkinsons South Australia Inc
Pastoral & Spiritual Care of Older People Inc
People with Multiple Sclerosis Victoria Incorporated
Playgroup Australia Limited
Playgroup Queensland Ltd
Powerhouse Youth Theatre Inc
Queanbeyan Multilingual Centre
Raising Children Network (Australia) Limited
ReachOut Australia
Relationships Australia (NSW)
Round Table for Information Access for People with Print Disabilities
Royal District Nursing Service Limited
SecondBite
Senses Australia
Settlement Services International Inc
Shine for Kids Cooperative Limited
Social Ventures Australia Limited
Society of St. Vincent de Paul Pty. Limited ACT
Southern Adelaide Local Health Network (SALHN) Inc
Southern NSW Local Health District
Southern Youth & Family Services Association Inc
Speak Out Association Of Tasmania Inc
Spinal Cord Injuries Australia Ltd
Sydney Anglican Home Mission Society Council
The Parenting Research Centre
The Trustee for The Salvation Army (NSW) Property Trust
Together For Humanity Foundation
UoM Commercial Ltd
Victorian Advocacy League for Individuals with Disability Inc
Victorian Council of Social Services
Volunteering and Contact ACT Inc
Volunteering Australia Incorporated
Wagga Wagga Family Support Service Inc
Women with Disabilities Aust.

Organisation by Statistical Area 3 (SA3)

Grampians

Accessible Arts
Adult Learning Australia Ltd
AGOSCI Inc
Alzheimer's Australia Inc
Alzheimer's Australia NSW
Alzheimers Australia SA
Anglican Aged Care Services Group T/A Benetas
Arts Access Victoria
Australasian Society for Intellectual Disability
Australian Aphasia Association Inc
Australian Council of Social Service
Australian Rehabilitation and Assistive Technology Association (ARATA)
Australian Research Alliance for Children and Youth
Australian Tertiary Education Network on Disability (ATEND) Incorporated
Berry Street Victoria Inc
Centre for Multicultural Youth
Child & Family Services Ballarat
Child Migrants Trust
Children with Disability Australia
CommunityWest Incorporated
COTA Australia
Department of Forensic Medicine
Disability Advocacy Network Australia (DANA) Limited
Disability Sport and Recreation Limited
Eastern Volunteer Resource Centre Inc
Families Australia Incorporated
Family Relationship Services Australia Ltd
Federation of Ethnic Communities' Councils of Australia (FECCA)
Foodbank Australia Limited
Gateway Health
HammondCare
La Trobe University
Loddon Mallee Housing Services Ltd
Macular Disease Foundation Australia
Mallee Family Care Inc
Metabolic Dietary Disorders Association
Multicultural Centre for Women's Health
National Disability Services
Netball Australia
Northside Community Forum Incorporated
Parkinsons South Australia Inc

Organisation by Statistical Area 3 (SA3)

Pastoral & Spiritual Care of Older People Inc
People with Multiple Sclerosis Victoria Incorporated
Playgroup Australia Limited
Playgroup Queensland Ltd
Raising Children Network (Australia) Limited
ReachOut Australia
Relationships Australia (Victoria) Inc
Robinvale Benevolent Society
Round Table for Information Access for People with Print Disabilities
Royal District Nursing Service Limited
SecondBite
Senses Australia
Social Ventures Australia Limited
Speak Out Association Of Tasmania Inc
Spinal Cord Injuries Australia Ltd
The Parenting Research Centre
The Salvation Army (Victoria) Property Trust
The Uniting Church in Australia Property Trust (Victoria)
Together For Humanity Foundation
University of Queensland
UoM Commercial Ltd
Victorian Advocacy League for Individuals with Disability Inc
Victorian Council of Social Services
Volunteering and Contact ACT Inc
Volunteering Australia Incorporated
Volunteering Western Victoria
Women with Disabilities Aust.

Granite Belt

Accessible Arts
Adult Learning Australia Ltd
AGOSCI Inc
Alzheimer's Australia Inc
Alzheimer's Australia NSW
Alzheimers Australia SA
Arts Access Victoria
Australasian Society for Intellectual Disability
Australian Aphasia Association Inc
Australian Council of Social Service
Australian Rehabilitation and Assistive Technology Association (ARATA)
Australian Research Alliance for Children and Youth
Australian Tertiary Education Network on Disability (ATEND) Incorporated
CARE Goondiwindi Association Inc

Organisation by Statistical Area 3 (SA3)

Child Migrants Trust
Children with Disability Australia
Chinchilla Family Support Centre Incorporated
Community Development Services Inc
CommunityWest Incorporated
COTA Australia
Department of Forensic Medicine
Disability Advocacy Network Australia (DANA) Limited
Disability Sport and Recreation Limited
Families Australia Incorporated
Family Relationship Services Australia Ltd
Federation of Ethnic Communities' Councils of Australia (FECCA)
Foodbank Australia Limited
Goondir Aboriginal & Torres Strait Islander Corporation for Health Service
Guide Dogs for the Blind Association of Queensland.
Jigsaw Queensland Incorporated
La Trobe University
Lifeline Darling Downs And South West Queensland Limited
Macular Disease Foundation Australia
MDA Ltd
Mercy Community Services SEQ Limited
Metabolic Dietary Disorders Association
Micah Projects Inc
Murilla Community Centre Incorporated
National Disability Services
Netball Australia
Northside Community Forum Incorporated
Parkinsons South Australia Inc
Pastoral & Spiritual Care of Older People Inc
People with Multiple Sclerosis Victoria Incorporated
Playgroup Australia Limited
Playgroup Queensland Ltd
Raising Children Network (Australia) Limited
ReachOut Australia
Round Table for Information Access for People with Print Disabilities
Royal District Nursing Service Limited
Royal Queensland Bush Children's Health Scheme
SecondBite
Senses Australia
Social Ventures Australia Limited
South West Indigenous Network Inc
Speak Out Association Of Tasmania Inc
Spinal Cord Injuries Australia Ltd

Organisation by Statistical Area 3 (SA3)

St George Aboriginal Housing Company Limited
St. Vincent de Paul Society Queensland
The Corporation of the Synod of the Diocese of Brisbane
The Inglewood Community Welfare Group Incorporated
The Parenting Research Centre
The Trustee for The Salvation Army (NSW) Property Trust
The Uniting Church in Australia Property Trust (Q) T/A as Uniting Care Community
University of Queensland
University of the Sunshine Coast
UoM Commercial Ltd
Victorian Advocacy League for Individuals with Disability Inc
Victorian Council of Social Services
Volunteering and Contact ACT Inc
Volunteering Australia Incorporated
Women with Disabilities Aust.

Great Lakes

Accessible Arts
Adult Learning Australia Ltd
Aged & Community Services NSW & ACT
AGOSCI Inc
Alzheimer's Australia Inc
Alzheimer's Australia NSW
Alzheimers Australia SA
Anglicare North Coast
Arts Access Victoria
Australasian Society for Intellectual Disability
Australian Aphasia Association Inc
Australian Council of Social Service
Australian Rehabilitation and Assistive Technology Association (ARATA)
Australian Research Alliance for Children and Youth
Australian Tertiary Education Network on Disability (ATEND) Incorporated
Biripi Aboriginal Corporation Medical Centre
Break Thru People Solutions
Bucketts Way Neighbourhood Group Inc
Child Migrants Trust
Children with Disability Australia
CommunityWest Incorporated
COTA Australia
Department of Forensic Medicine
Disability Advocacy Network Australia (DANA) Limited
Durri Aboriginal Corporation Medical Service
Families Australia Incorporated

Organisation by Statistical Area 3 (SA3)

Family Relationship Services Australia Ltd
Federation of Ethnic Communities' Councils of Australia (FECCA)
Foodbank Australia Limited
Great Lakes Council
HammondCare
Kempsey Neighbourhood Centre Inc
La Trobe University
Macular Disease Foundation Australia
Metabolic Dietary Disorders Association
National Disability Services
Netball Australia
Northside Community Forum Incorporated
NSW Services For The Treatment & Rehab Of T&T Survivors - STARTTS
Parkinsons South Australia Inc
Pastoral & Spiritual Care of Older People Inc
People with Multiple Sclerosis Victoria Incorporated
Playgroup Australia Limited
Playgroup Queensland Ltd
Powerhouse Youth Theatre Inc
Raising Children Network (Australia) Limited
ReachOut Australia
Relationships Australia (NSW)
Round Table for Information Access for People with Print Disabilities
Royal District Nursing Service Limited
Samaritans Foundation Diocese of Newcastle
SecondBite
Senses Australia
Settlement Services International Inc
Social Ventures Australia Limited
Speak Out Association Of Tasmania Inc
Spinal Cord Injuries Australia Ltd
Sydney Anglican Home Mission Society Council
The Parenting Research Centre
The Trustee for The Salvation Army (NSW) Property Trust
Together For Humanity Foundation
UoM Commercial Ltd
Victorian Advocacy League for Individuals with Disability Inc
Victorian Council of Social Services
Volunteering and Contact ACT Inc
Volunteering Australia Incorporated
Wesley Community Services Limited
Women with Disabilities Aust.

Organisation by Statistical Area 3 (SA3)

Griffith - Murrumbidgee (West)

Accessible Arts
Adult Learning Australia Ltd
Aged & Community Services NSW & ACT
AGOSCI Inc
Alzheimer's Australia Inc
Alzheimer's Australia NSW
Alzheimers Australia SA
Anglicare NSW South, NSW West & ACT
Arts Access Victoria
Australasian Society for Intellectual Disability
Australian Aphasia Association Inc
Australian Council of Social Service
Australian Rehabilitation and Assistive Technology Association (ARATA)
Australian Research Alliance for Children and Youth
Australian Tertiary Education Network on Disability (ATEND) Incorporated
Child Migrants Trust
Children with Disability Australia
CommunityWest Incorporated
COTA Australia
Department of Forensic Medicine
Disability Advocacy Network Australia (DANA) Limited
Families Australia Incorporated
Family Relationship Services Australia Ltd
Federation of Ethnic Communities' Councils of Australia (FECCA)
Foodbank Australia Limited
HammondCare
Junee Community Centre Inc
La Trobe University
LIFELINE CENTRAL WEST INC
Macular Disease Foundation Australia
Metabolic Dietary Disorders Association
National Disability Services
Netball Australia
Northside Community Forum Incorporated
NSW Services For The Treatment & Rehab Of T&T Survivors - STARTTS
Orange City Council
Parkinsons South Australia Inc
Pastoral & Spiritual Care of Older People Inc
People with Multiple Sclerosis Victoria Incorporated
Playgroup Australia Limited
Playgroup Queensland Ltd
Powerhouse Youth Theatre Inc

Organisation by Statistical Area 3 (SA3)

Raising Children Network (Australia) Limited
ReachOut Australia
Relationships Australia (NSW)
Round Table for Information Access for People with Print Disabilities
Royal District Nursing Service Limited
SecondBite
Senses Australia
Settlement Services International Inc
Social Ventures Australia Limited
Society of St. Vincent de Paul Pty. Limited ACT
Speak Out Association Of Tasmania Inc
Spinal Cord Injuries Australia Ltd
St Vincent de Paul Society NSW
Sydney Anglican Home Mission Society Council
The Parenting Research Centre
The Trustee for Centacare Catholic Family Services Trust Fund
The Trustee for The Salvation Army (NSW) Property Trust
Together For Humanity Foundation
Tumut & District Neighbourhood Centre Inc
UoM Commercial Ltd
Victorian Advocacy League for Individuals with Disability Inc
Victorian Council of Social Services
Volunteering and Contact ACT Inc
Volunteering Australia Incorporated
Wagga Wagga Family Support Service Inc
Wiradjuri Aboriginal Corporation Community & Childcare Centre
Women with Disabilities Aust.

Gungahlin

Accessible Arts
Adult Learning Australia Ltd
Aged & Community Services NSW & ACT
AGOSCI Inc
Alzheimer's Australia Inc
Alzheimer's Australia NSW
Alzheimers Australia SA
Anglicare NSW South, NSW West & ACT
Arts Access Victoria
Australasian Society for Intellectual Disability
Australian Aphasia Association Inc
Australian Council of Social Service
Australian Rehabilitation and Assistive Technology Association (ARATA)
Australian Research Alliance for Children and Youth

Organisation by Statistical Area 3 (SA3)

Australian Tertiary Education Network on Disability (ATEND) Incorporated
CARE Inc
Child Migrants Trust
Children with Disability Australia
Communities@Work
CommunityWest Incorporated
Companion House Assisting Survivors of Torture and Trauma Incorporated
COTA Australia
Department of Forensic Medicine
Disability Advocacy Network Australia (DANA) Limited
Families Australia Incorporated
Family Relationship Services Australia Ltd
Federation of Ethnic Communities' Councils of Australia (FECCA)
Foodbank Australia Limited
Good Beginnings Australia Limited
Karralika Programs Inc
La Trobe University
Macular Disease Foundation Australia
Marymead Child and Family Centre
Metabolic Dietary Disorders Association
Migrant And Refugee Settlement Services of the ACT Inc. (MARSS)
National Disability Services
Netball Australia
Northside Community Forum Incorporated
Parkinsons South Australia Inc
Pastoral & Spiritual Care of Older People Inc
People with Multiple Sclerosis Victoria Incorporated
Playgroup Australia Limited
Playgroup Queensland Ltd
Raising Children Network (Australia) Limited
ReachOut Australia
Relationships Australia (NSW)
Round Table for Information Access for People with Print Disabilities
Royal District Nursing Service Limited
Save the Children Australia as Trustee for Save the Children Australia Trust
SecondBite
Senses Australia
Social Ventures Australia Limited
Society of St. Vincent de Paul Pty. Limited ACT
Speak Out Association Of Tasmania Inc
Spinal Cord Injuries Australia Ltd
The Parenting Research Centre
The Ted Noffs Foundation

Organisation by Statistical Area 3 (SA3)

The Trustee for The Salvation Army (NSW) Property Trust
The Young Womens Christian Association of Canberra
UoM Commercial Ltd
Victorian Advocacy League for Individuals with Disability Inc
Victorian Council of Social Services
Volunteering and Contact ACT Inc
Volunteering Australia Incorporated
Women with Disabilities Aust.

Gympie - Cooloola

Accessible Arts
Adult Learning Australia Ltd
AGOSCI Inc
Alzheimer's Australia Inc
Alzheimer's Australia NSW
Alzheimers Australia SA
Arts Access Victoria
Australasian Society for Intellectual Disability
Australian Aphasia Association Inc
Australian Council of Social Service
Australian Rehabilitation and Assistive Technology Association (ARATA)
Australian Research Alliance for Children and Youth
Australian Tertiary Education Network on Disability (ATEND) Incorporated
Bundaberg Area Youth Service Inc
Bundaberg Regional Council
Centacare Brisbane
Child Migrants Trust
Children with Disability Australia
Community Action Inc.
Community Housing Ltd
CommunityWest Incorporated
COTA Australia
Department of Forensic Medicine
Disability Advocacy Network Australia (DANA) Limited
Edon Place Women's Domestic Violence Service Inc
Families Australia Incorporated
Family Relationship Services Australia Ltd
Federation of Ethnic Communities' Councils of Australia (FECCA)
Foodbank Australia Limited
Graham House Community Centre Inc.
Guide Dogs for the Blind Association of Queensland.
Jigsaw Queensland Incorporated
La Trobe University

Organisation by Statistical Area 3 (SA3)

Macular Disease Foundation Australia
Metabolic Dietary Disorders Association
Micah Projects Inc
Multicultural Information Network Service Inc
Mundubbera Community Development Association Inc
Music Broadcasting Society of Queensland Ltd
National Disability Services
Netball Australia
Northside Community Forum Incorporated
Parkinsons South Australia Inc
Pastoral & Spiritual Care of Older People Inc
People with Multiple Sclerosis Victoria Incorporated
Playgroup Australia Limited
Playgroup Queensland Ltd
Queensland Dairyfarmers' Organisation Limited
Raising Children Network (Australia) Limited
ReachOut Australia
Regional Housing Limited
Round Table for Information Access for People with Print Disabilities
Royal District Nursing Service Limited
SecondBite
Senses Australia
Social Ventures Australia Limited
South Burnett CTC Inc
Speak Out Association Of Tasmania Inc
Spinal Cord Injuries Australia Ltd
St. Vincent de Paul Society Queensland
The Corporation of the Synod of the Diocese of Brisbane
The Hervey Bay Neighbourhood Centre Inc.
The Parenting Research Centre
The Trustee for The Salvation Army (NSW) Property Trust
The Uniting Church in Australia Property Trust (Q) T/A as Uniting Care Community
University of Queensland
University of the Sunshine Coast
UoM Commercial Ltd
Victorian Advocacy League for Individuals with Disability Inc
Victorian Council of Social Services
Volunteering and Contact ACT Inc
Volunteering Australia Incorporated
We Care 2 Inc
Women with Disabilities Aust.

Hawkesbury

Organisation by Statistical Area 3 (SA3)

Accessible Arts
Adult Learning Australia Ltd
Aged & Community Services NSW & ACT
AGOSCI Inc
Alzheimer's Australia Inc
Alzheimer's Australia NSW
Alzheimers Australia SA
Arts Access Victoria
Asian Women at Work Inc
Australasian Society for Intellectual Disability
Australian Aphasia Association Inc
Australian Council of Social Service
Australian Rehabilitation and Assistive Technology Association (ARATA)
Australian Research Alliance for Children and Youth
Australian Tertiary Education Network on Disability (ATEND) Incorporated
Child Migrants Trust
Children with Disability Australia
Chinese Australian Services Society Limited
CommunityWest Incorporated
COTA Australia
Department of Forensic Medicine
Disability Advocacy Network Australia (DANA) Limited
Families Australia Incorporated
Family Relationship Services Australia Ltd
Federation of Ethnic Communities' Councils of Australia (FECCA)
Foodbank Australia Limited
HammondCare
La Trobe University
Macular Disease Foundation Australia
Metabolic Dietary Disorders Association
Mission Australia
National Disability Services
Netball Australia
Northside Community Forum Incorporated
NSW Services For The Treatment & Rehab Of T&T Survivors - STARTTS
Parkinsons South Australia Inc
Pastoral & Spiritual Care of Older People Inc
People with Multiple Sclerosis Victoria Incorporated
Playgroup Australia Limited
Playgroup Queensland Ltd
Powerhouse Youth Theatre Inc
Raising Children Network (Australia) Limited
ReachOut Australia

Organisation by Statistical Area 3 (SA3)

Relationships Australia (NSW)
Riverstone Neighbourhood Centre & Community Aid Service
Round Table for Information Access for People with Print Disabilities
Royal District Nursing Service Limited
SecondBite
Senses Australia
Settlement Services International Inc
Social Ventures Australia Limited
Speak Out Association Of Tasmania Inc
Spinal Cord Injuries Australia Ltd
Sydney Anglican Home Mission Society Council
The Parenting Research Centre
The Trustee for The Salvation Army (NSW) Property Trust
Together For Humanity Foundation
UoM Commercial Ltd
Victorian Advocacy League for Individuals with Disability Inc
Victorian Council of Social Services
Volunteering and Contact ACT Inc
Volunteering Australia Incorporated
Wesley Community Services Limited
Women with Disabilities Aust.

Heathcote - Castlemaine - Kyneton

Accessible Arts
Adult Learning Australia Ltd
AGOSCI Inc
Alzheimer's Australia Inc
Alzheimer's Australia NSW
Alzheimers Australia SA
Anglican Aged Care Services Group T/A Benetas
Anglicare Victoria
Arts Access Victoria
Australasian Society for Intellectual Disability
Australian Aphasia Association Inc
Australian Council of Social Service
Australian Rehabilitation and Assistive Technology Association (ARATA)
Australian Research Alliance for Children and Youth
Australian Tertiary Education Network on Disability (ATEND) Incorporated
Bendigo Community Health Services Limited
Berry Street Victoria Inc
Centre for Multicultural Youth
Child Migrants Trust
Children with Disability Australia

Organisation by Statistical Area 3 (SA3)

Cobaw Community Health Service
Community Information and Support Victoria Inc
CommunityWest Incorporated
COTA Australia
Department of Forensic Medicine
Disability Advocacy Network Australia (DANA) Limited
Disability Sport and Recreation Limited
Eastern Volunteer Resource Centre Inc
Families Australia Incorporated
Family Mediation Centre
Family Relationship Services Australia Ltd
Federation of Ethnic Communities' Councils of Australia (FECCA)
Foodbank Australia Limited
HammondCare
La Trobe University
Loddon Mallee Housing Services Ltd
Macular Disease Foundation Australia
Metabolic Dietary Disorders Association
Multicultural Centre for Women's Health
National Disability Services
Netball Australia
Northside Community Forum Incorporated
Parkinsons South Australia Inc
Pastoral & Spiritual Care of Older People Inc
People with Multiple Sclerosis Victoria Incorporated
Playgroup Australia Limited
Playgroup Queensland Ltd
Raising Children Network (Australia) Limited
ReachOut Australia
Relationships Australia (Victoria) Inc
Round Table for Information Access for People with Print Disabilities
Royal District Nursing Service Limited
SecondBite
Senses Australia
Social Ventures Australia Limited
Speak Out Association Of Tasmania Inc
Spinal Cord Injuries Australia Ltd
The Parenting Research Centre
The Salvation Army (Victoria) Property Trust
The Uniting Church in Australia Property Trust (Victoria)
Together For Humanity Foundation
University of Queensland
UoM Commercial Ltd

Organisation by Statistical Area 3 (SA3)

Victorian Advocacy League for Individuals with Disability Inc
Victorian Council of Social Services
Volunteering and Contact ACT Inc
Volunteering Australia Incorporated
Women with Disabilities Aust.

Hervey Bay

Accessible Arts
Adult Learning Australia Ltd
AGOSCI Inc
Alzheimer's Australia Inc
Alzheimer's Australia NSW
Alzheimers Australia SA
Arts Access Victoria
Australasian Society for Intellectual Disability
Australian Aphasia Association Inc
Australian Council of Social Service
Australian Red Cross Society Carlton
Australian Rehabilitation and Assistive Technology Association (ARATA)
Australian Research Alliance for Children and Youth
Australian Tertiary Education Network on Disability (ATEND) Incorporated
Bundaberg Area Youth Service Inc
Bundaberg Regional Council
Centacare Brisbane
Child Migrants Trust
Children with Disability Australia
Community Action Inc.
Community Housing Ltd
CommunityWest Incorporated
COTA Australia
Department of Forensic Medicine
Disability Advocacy Network Australia (DANA) Limited
Edon Place Women's Domestic Violence Service Inc
Families Australia Incorporated
Family Relationship Services Australia Ltd
Federation of Ethnic Communities' Councils of Australia (FECCA)
Foodbank Australia Limited
Graham House Community Centre Inc.
Guide Dogs for the Blind Association of Queensland.
Jigsaw Queensland Incorporated
La Trobe University
Macular Disease Foundation Australia
Metabolic Dietary Disorders Association

Organisation by Statistical Area 3 (SA3)

Micah Projects Inc
Mundubbera Community Development Association Inc
Music Broadcasting Society of Queensland Ltd
National Disability Services
Netball Australia
Northside Community Forum Incorporated
Parkinsons South Australia Inc
Pastoral & Spiritual Care of Older People Inc
People with Multiple Sclerosis Victoria Incorporated
Playgroup Australia Limited
Playgroup Queensland Ltd
Raising Children Network (Australia) Limited
ReachOut Australia
Regional Housing Limited
Round Table for Information Access for People with Print Disabilities
Royal District Nursing Service Limited
SecondBite
Senses Australia
Social Ventures Australia Limited
South Burnett CTC Inc
Speak Out Association Of Tasmania Inc
Spinal Cord Injuries Australia Ltd
St. Vincent de Paul Society Queensland
The Corporation of the Synod of the Diocese of Brisbane
The Hervey Bay Neighbourhood Centre Inc.
The Parenting Research Centre
The Trustee for The Salvation Army (NSW) Property Trust
The Uniting Church in Australia Property Trust (Q) T/A as Uniting Care Community
University of Queensland
University of the Sunshine Coast
UoM Commercial Ltd
Victorian Advocacy League for Individuals with Disability Inc
Victorian Council of Social Services
Volunteering and Contact ACT Inc
Volunteering Australia Incorporated
We Care 2 Inc
Women with Disabilities Aust.

Hills District

ACCESS Community Services Limited
Accessible Arts
Adult Learning Australia Ltd
AGOSCI Inc

Organisation by Statistical Area 3 (SA3)

Alzheimer's Australia Inc
Alzheimer's Australia NSW
Alzheimers Australia SA
Arts Access Victoria
Australasian Society for Intellectual Disability
Australian Aphasia Association Inc
Australian Council of Social Service
Australian Rehabilitation and Assistive Technology Association (ARATA)
Australian Research Alliance for Children and Youth
Australian Tertiary Education Network on Disability (ATEND) Incorporated
Chermside and District Senior Citizens Centre Incorporated
Child Migrants Trust
Children with Disability Australia
Co As It Community Services Inc
CommunityWest Incorporated
COTA Australia
Department of Forensic Medicine
Disability Advocacy Network Australia (DANA) Limited
Families Australia Incorporated
Family Relationship Services Australia Ltd
Federation of Ethnic Communities' Councils of Australia (FECCA)
Foodbank Australia Limited
Guide Dogs for the Blind Association of Queensland.
Jigsaw Queensland Incorporated
La Trobe University
Macular Disease Foundation Australia
MDA Ltd
Metabolic Dietary Disorders Association
Micah Projects Inc
Multicultural Community Centre Ltd
National Disability Services
Netball Australia
Northside Community Forum Incorporated
Parkinsons South Australia Inc
Pastoral & Spiritual Care of Older People Inc
People with Multiple Sclerosis Victoria Incorporated
Playgroup Australia Limited
Playgroup Queensland Ltd
Raising Children Network (Australia) Limited
ReachOut Australia
Round Table for Information Access for People with Print Disabilities
Royal District Nursing Service Limited
SecondBite

Organisation by Statistical Area 3 (SA3)

Senses Australia
Social Ventures Australia Limited
Speak Out Association Of Tasmania Inc
Spinal Cord Injuries Australia Ltd
St. Vincent de Paul Society Queensland
The Ethnic Communities Council of Queensland Limited
The Parenting Research Centre
The Trustee for The Salvation Army (NSW) Property Trust
The Uniting Church in Australia Property Trust (Q) T/A as Uniting Care Community
University of Queensland
University of the Sunshine Coast
UoM Commercial Ltd
Victorian Advocacy League for Individuals with Disability Inc
Victorian Council of Social Services
Volunteering and Contact ACT Inc
Volunteering Australia Incorporated
Women with Disabilities Aust.

Hobart - North East

Accessible Arts
Adult Learning Australia Ltd
AGOSCI Inc
Alcohol Tobacco and other Drug Council (TAS)
Alzheimer's Australia Inc
Alzheimer's Australia NSW
Alzheimers Australia SA
Anglicare Tasmania Inc.
Arts Access Victoria
Australasian Society for Intellectual Disability
Australian Aphasia Association Inc
Australian Council of Social Service
Australian Rehabilitation and Assistive Technology Association (ARATA)
Australian Research Alliance for Children and Youth
Australian Tertiary Education Network on Disability (ATEND) Incorporated
CatholicCare Victoria Tasmania Limited
Child Migrants Trust
Children with Disability Australia
Colony 47 Inc
CommunityWest Incorporated
COTA Australia
Department of Forensic Medicine
Disability Advocacy Network Australia (DANA) Limited
Families Australia Incorporated

Organisation by Statistical Area 3 (SA3)

Family Relationship Services Australia Ltd
Federation of Ethnic Communities' Councils of Australia (FECCA)
Foodbank Australia Limited
General Practice Training Tasmania Inc.
Good Beginnings Australia Limited
Hobart City Mission Inc.
La Trobe University
Macular Disease Foundation Australia
Metabolic Dietary Disorders Association
Migrant Resource Centre (Southern Tasmania) Incorporated
Mission Australia
National Disability Services
Netball Australia
Northside Community Forum Incorporated
Parkinsons South Australia Inc
Pastoral & Spiritual Care of Older People Inc
People with Multiple Sclerosis Victoria Incorporated
Playgroup Australia Limited
Playgroup Queensland Ltd
Raising Children Network (Australia) Limited
ReachOut Australia
Relationships Australia Tasmania
Round Table for Information Access for People with Print Disabilities
Royal District Nursing Service Limited
Save the Children Australia as Trustee for Save the Children Australia Trust
SecondBite
Senses Australia
Social Ventures Australia Limited
Speak Out Association Of Tasmania Inc
Spinal Cord Injuries Australia Ltd
St Vincent De Paul Society (Tasmania) Inc
Tasmanian Centre for Global Learning Inc
The Parenting Research Centre
The Salvation Army (Tasmania) Property Trust
The Uniting Church in Australia Property Trust (Tas.)
UoM Commercial Ltd
Victorian Advocacy League for Individuals with Disability Inc
Victorian Council of Social Services
Volunteering and Contact ACT Inc
Volunteering Australia Incorporated
Volunteering Tasmania Inc
Women with Disabilities Aust.

Organisation by Statistical Area 3 (SA3)

Hobart - North West

Accessible Arts
Adult Learning Australia Ltd
AGOSCI Inc
Alcohol Tobacco and other Drug Council (TAS)
Alzheimer's Australia Inc
Alzheimer's Australia NSW
Alzheimers Australia SA
Anglicare Tasmania Inc.
Arts Access Victoria
Australasian Society for Intellectual Disability
Australian Aphasia Association Inc
Australian Council of Social Service
Australian Rehabilitation and Assistive Technology Association (ARATA)
Australian Research Alliance for Children and Youth
Australian Tertiary Education Network on Disability (ATEND) Incorporated
CatholicCare Victoria Tasmania Limited
Child Migrants Trust
Children with Disability Australia
Colony 47 Inc
CommunityWest Incorporated
COTA Australia
Department of Forensic Medicine
Disability Advocacy Network Australia (DANA) Limited
Families Australia Incorporated
Family Relationship Services Australia Ltd
Federation of Ethnic Communities' Councils of Australia (FECCA)
Foodbank Australia Limited
General Practice Training Tasmania Inc.
Good Beginnings Australia Limited
Hobart City Mission Inc.
La Trobe University
Macular Disease Foundation Australia
Metabolic Dietary Disorders Association
Migrant Resource Centre (Southern Tasmania) Incorporated
National Disability Services
Netball Australia
Northside Community Forum Incorporated
Parkinsons South Australia Inc
Pastoral & Spiritual Care of Older People Inc
People with Multiple Sclerosis Victoria Incorporated
Playgroup Australia Limited
Playgroup Queensland Ltd

Organisation by Statistical Area 3 (SA3)

Raising Children Network (Australia) Limited
ReachOut Australia
Relationships Australia Tasmania
Round Table for Information Access for People with Print Disabilities
Royal District Nursing Service Limited
Save the Children Australia as Trustee for Save the Children Australia Trust
SecondBite
Senses Australia
Social Ventures Australia Limited
Speak Out Association Of Tasmania Inc
Spinal Cord Injuries Australia Ltd
St Vincent De Paul Society (Tasmania) Inc
Tasmanian Centre for Global Learning Inc
The Parenting Research Centre
The Salvation Army (Tasmania) Property Trust
The Uniting Church in Australia Property Trust (Tas.)
UoM Commercial Ltd
Victorian Advocacy League for Individuals with Disability Inc
Victorian Council of Social Services
Volunteering and Contact ACT Inc
Volunteering Australia Incorporated
Volunteering Tasmania Inc
Women with Disabilities Aust.

Hobart - South and West

Accessible Arts
Adult Learning Australia Ltd
AGOSCI Inc
Alcohol Tobacco and other Drug Council (TAS)
Alzheimer's Australia Inc
Alzheimer's Australia NSW
Alzheimers Australia SA
Anglicare Tasmania Inc.
Arts Access Victoria
Australasian Society for Intellectual Disability
Australian Aphasia Association Inc
Australian Council of Social Service
Australian Rehabilitation and Assistive Technology Association (ARATA)
Australian Research Alliance for Children and Youth
Australian Tertiary Education Network on Disability (ATEND) Incorporated
CatholicCare Victoria Tasmania Limited
Child Migrants Trust
Children with Disability Australia

Organisation by Statistical Area 3 (SA3)

Colony 47 Inc
CommunityWest Incorporated
COTA Australia
Department of Forensic Medicine
Disability Advocacy Network Australia (DANA) Limited
Families Australia Incorporated
Family Relationship Services Australia Ltd
Federation of Ethnic Communities' Councils of Australia (FECCA)
Foodbank Australia Limited
General Practice Training Tasmania Inc.
Hobart City Mission Inc.
La Trobe University
Macular Disease Foundation Australia
Metabolic Dietary Disorders Association
Migrant Resource Centre (Southern Tasmania) Incorporated
National Disability Services
Netball Australia
Northside Community Forum Incorporated
Parkinsons South Australia Inc
Pastoral & Spiritual Care of Older People Inc
People with Multiple Sclerosis Victoria Incorporated
Playgroup Australia Limited
Playgroup Queensland Ltd
Queensland Police-Citizens Youth Welfare Association
Raising Children Network (Australia) Limited
ReachOut Australia
Relationships Australia Tasmania
Round Table for Information Access for People with Print Disabilities
Royal District Nursing Service Limited
Save the Children Australia as Trustee for Save the Children Australia Trust
SecondBite
Senses Australia
Social Ventures Australia Limited
Speak Out Association Of Tasmania Inc
Spinal Cord Injuries Australia Ltd
St Vincent De Paul Society (Tasmania) Inc
Tasmanian Centre for Global Learning Inc
The Parenting Research Centre
The Salvation Army (Tasmania) Property Trust
The Uniting Church in Australia Property Trust (Tas.)
UoM Commercial Ltd
Victorian Advocacy League for Individuals with Disability Inc
Victorian Council of Social Services

Organisation by Statistical Area 3 (SA3)

Volunteering and Contact ACT Inc
Volunteering Australia Incorporated
Volunteering Tasmania Inc
Women with Disabilities Aust.

Hobart Inner

Accessible Arts
Adult Learning Australia Ltd
AGOSCI Inc
Alzheimer's Australia Inc
Alzheimer's Australia NSW
Alzheimers Australia SA
Anglicare Tasmania Inc.
Arts Access Victoria
Australasian Society for Intellectual Disability
Australian Aphasia Association Inc
Australian Council of Social Service
Australian Rehabilitation and Assistive Technology Association (ARATA)
Australian Research Alliance for Children and Youth
Australian Tertiary Education Network on Disability (ATEND) Incorporated
CatholicCare Victoria Tasmania Limited
Child Migrants Trust
Children with Disability Australia
Colony 47 Inc
CommunityWest Incorporated
COTA Australia
Department of Forensic Medicine
Disability Advocacy Network Australia (DANA) Limited
Families Australia Incorporated
Family Relationship Services Australia Ltd
Federation of Ethnic Communities' Councils of Australia (FECCA)
Foodbank Australia Limited
Geelong Ethnic Community Councils Inc
General Practice Training Tasmania Inc.
Hobart City Mission Inc.
La Trobe University
Macular Disease Foundation Australia
Metabolic Dietary Disorders Association
Migrant Resource Centre (Southern Tasmania) Incorporated
National Disability Services
Netball Australia
Northside Community Forum Incorporated
Parkinsons South Australia Inc

Organisation by Statistical Area 3 (SA3)

Pastoral & Spiritual Care of Older People Inc
People with Multiple Sclerosis Victoria Incorporated
Playgroup Australia Limited
Playgroup Queensland Ltd
Raising Children Network (Australia) Limited
ReachOut Australia
Relationships Australia Tasmania
Round Table for Information Access for People with Print Disabilities
Royal District Nursing Service Limited
Save the Children Australia as Trustee for Save the Children Australia Trust
SecondBite
Senses Australia
Social Ventures Australia Limited
Speak Out Association Of Tasmania Inc
Spinal Cord Injuries Australia Ltd
St Vincent De Paul Society (Tasmania) Inc
Tasmanian Centre for Global Learning Inc
The Parenting Research Centre
The Salvation Army (Tasmania) Property Trust
The Uniting Church in Australia Property Trust (Tas.)
UoM Commercial Ltd
Victorian Advocacy League for Individuals with Disability Inc
Victorian Council of Social Services
Volunteering and Contact ACT Inc
Volunteering Australia Incorporated
Volunteering Tasmania Inc
Women with Disabilities Aust.

Hobsons Bay

Accessible Arts
Adult Learning Australia Ltd
AGOSCI Inc
Alzheimer's Australia Inc
Alzheimer's Australia NSW
Alzheimers Australia SA
Anglican Aged Care Services Group T/A Benetas
Anglicare Victoria
Arts Access Victoria
Australasian Society for Intellectual Disability
Australian Aphasia Association Inc
Australian Council of Social Service
Australian Muslim Women's Centre for Human Rights
Australian Red Cross Society Carlton

Organisation by Statistical Area 3 (SA3)

Australian Rehabilitation and Assistive Technology Association (ARATA)
Australian Research Alliance for Children and Youth
Australian Tertiary Education Network on Disability (ATEND) Incorporated
Australian-Multicultural Community Services Inc.
Berry Street Victoria Inc
Bethany Community Support Inc
CatholicCare Victoria Tasmania Limited
Centre for Multicultural Youth
Child Migrants Trust
Children with Disability Australia
Community Information and Support Victoria Inc
CommunityWest Incorporated
COTA Australia
Department of Forensic Medicine
Disability Advocacy Network Australia (DANA) Limited
Disability Sport and Recreation Limited
EACH
Eastern Volunteer Resource Centre Inc
Families Australia Incorporated
Family Mediation Centre
Family Relationship Services Australia Ltd
Federation of Ethnic Communities' Councils of Australia (FECCA)
Foodbank Australia Limited
Footscray Football Club (FFC) Limited trading as SpiritWest
HammondCare
ISIS Primary Care
Jesuit Social Services
La Trobe University
Laverton Community Integrated Services Inc
Macular Disease Foundation Australia
Melton City Council
Metabolic Dietary Disorders Association
Migrant Resource Centre North West Region
Multicultural Centre for Women's Health
National Disability Services
Netball Australia
Northside Community Forum Incorporated
Parkinsons South Australia Inc
Pastoral & Spiritual Care of Older People Inc
People with Multiple Sclerosis Victoria Incorporated
Playgroup Australia Limited
Playgroup Queensland Ltd
Raising Children Network (Australia) Limited

Organisation by Statistical Area 3 (SA3)

ReachOut Australia
Relationships Australia (Victoria) Inc
Round Table for Information Access for People with Print Disabilities
Royal District Nursing Service Limited
SecondBite
Senses Australia
Social Ventures Australia Limited
Speak Out Association Of Tasmania Inc
Spectrum Migrant Resource Centre Inc.
Spinal Cord Injuries Australia Ltd
The New Hope Foundation Inc
The Parenting Research Centre
The Salvation Army (Victoria) Property Trust
The Uniting Church in Australia Property Trust (Victoria)
Together For Humanity Foundation
University of Queensland
UoM Commercial Ltd
Victorian Aboriginal Child Care Agency Co Op Ltd
Victorian Advocacy League for Individuals with Disability Inc
Victorian Council of Social Services
Volunteer West Incorporated
Volunteering and Contact ACT Inc
Volunteering Australia Incorporated
Wesley Mission Victoria.
Women with Disabilities Aust.
Women's Health West Centre
Wyndham Community & Education Centre Inc

Holdfast Bay

Accessible Arts
Adult Learning Australia Ltd
Adventist Development and Relief Agency Australia Limited - Brisbane
African Communities Council of South Australia
African Womens Federation SA Inc
Aged and Community Services SA & NT
Aged Care and Housing Group Incorporated
AGOSCI Inc
Alzheimer's Australia Inc
Alzheimer's Australia NSW
Alzheimers Australia SA
Anglicare SA Ltd
Arts Access Victoria
Australasian Society for Intellectual Disability

Organisation by Statistical Area 3 (SA3)

Australian Aphasia Association Inc
Australian Council of Social Service
Australian Refugee Association Inc
Australian Rehabilitation and Assistive Technology Association (ARATA)
Australian Research Alliance for Children and Youth
Australian Tertiary Education Network on Disability (ATEND) Incorporated
Brighton Church of Christ Community Care Centre Inc
Carer Support and Respite Centre
Child Migrants Trust
Children with Disability Australia
Chinese Welfare Services of SA Inc
CommunityWest Incorporated
COTA Australia
Department of Forensic Medicine
Disability Advocacy Network Australia (DANA) Limited
Families Australia Incorporated
Family Relationship Services Australia Ltd
Federation of Ethnic Communities' Councils of Australia (FECCA)
Flinders University
Foodbank Australia Limited
La Trobe University
Lutheran Church of Australia, SA & NT District Inc
Macular Disease Foundation Australia
Metabolic Dietary Disorders Association
Middle Eastern Communities Council of SA
Migrant Resource Centre of SA Inc
Multicultural Communities Council of SA Incorporated
Multicultural Youth SA Inc
Muslim Women's Association of SA Inc
National Disability Services
Netball Australia
Northside Community Forum Incorporated
Offenders Aid and Rehabilitation Services of SA Inc
Parkinsons South Australia Inc
Pastoral & Spiritual Care of Older People Inc
People with Multiple Sclerosis Victoria Incorporated
Playgroup Australia Limited
Playgroup Queensland Ltd
Raising Children Network (Australia) Limited
ReachOut Australia
Relationships Australia South Australia
Relationships Australia South Australia Limited
Round Table for Information Access for People with Print Disabilities

Organisation by Statistical Area 3 (SA3)

Royal District Nursing Service Limited
SecondBite
Senses Australia
Social Ventures Australia Limited
Southern Urgency Relief Fund Incorporated
Speak Out Association Of Tasmania Inc
Spinal Cord Injuries Australia Ltd
St John Ambulance Australia South Australia
St Vincent de Paul Society (SA) Inc
The Adelaide Day Centre For Homeless Persons Inc
The Parenting Research Centre
The Salvation Army (SA) Property Trust
The Uniting Church in Australia Property Trust (SA)
Time for Kids Inc
UoM Commercial Ltd
Victorian Advocacy League for Individuals with Disability Inc
Victorian Council of Social Services
Volunteering and Contact ACT Inc
Volunteering Australia Incorporated
Women with Disabilities Aust.

Holland Park - Yeronga

Acacia Ridge Community Support Incorporated
ACCESS Community Services Limited
Accessible Arts
Adult Learning Australia Ltd
Adventist Development and Relief Agency Australia Limited - Brisbane
AGOSCI Inc
Alzheimer's Australia Inc
Alzheimer's Australia NSW
Alzheimers Australia SA
Arts Access Victoria
Australasian Society for Intellectual Disability
Australian Aphasia Association Inc
Australian Council of Social Service
Australian Rehabilitation and Assistive Technology Association (ARATA)
Australian Research Alliance for Children and Youth
Australian Tertiary Education Network on Disability (ATEND) Incorporated
Brisbane South Division Limited
Brisbane Youth Service Inc
Child Migrants Trust
Children with Disability Australia
Co As It Community Services Inc

Organisation by Statistical Area 3 (SA3)

CommunityWest Incorporated
COTA Australia
Department of Forensic Medicine
Disability Advocacy Network Australia (DANA) Limited
Families Australia Incorporated
Family Relationship Services Australia Ltd
Federation of Ethnic Communities' Councils of Australia (FECCA)
Foodbank Australia Limited
Greek Orthodox Community of St George Brisbane
Guide Dogs for the Blind Association of Queensland.
Islamic Womens Association of Qld Inc
Jigsaw Queensland Incorporated
Kyabra Community Association Inc
La Trobe University
Macular Disease Foundation Australia
MDA Ltd
Metabolic Dietary Disorders Association
Micah Projects Inc
Multicultural Community Centre Ltd
National Disability Services
Netball Australia
Northside Community Forum Incorporated
Parkinsons South Australia Inc
Pastoral & Spiritual Care of Older People Inc
People with Multiple Sclerosis Victoria Incorporated
Playgroup Australia Limited
Playgroup Queensland Ltd
Queensland Program of Assistance for Survivors of Torture and Trauma Assn Inc
Raising Children Network (Australia) Limited
ReachOut Australia
Round Table for Information Access for People with Print Disabilities
Royal District Nursing Service Limited
SecondBite
Senses Australia
Social Ventures Australia Limited
Speak Out Association Of Tasmania Inc
Spinal Cord Injuries Australia Ltd
St. Vincent de Paul Society Queensland
The Ethnic Communities Council of Queensland Limited
The Parenting Research Centre
The Trustee for The Salvation Army (NSW) Property Trust
The Uniting Church in Australia Property Trust (Q) T/A as Uniting Care Community
University of Queensland

Organisation by Statistical Area 3 (SA3)

University of the Sunshine Coast
UoM Commercial Ltd
Victorian Advocacy League for Individuals with Disability Inc
Victorian Council of Social Services
Volunteering and Contact ACT Inc
Volunteering Australia Incorporated
Volunteering Queensland Inc
Women with Disabilities Aust.

Hornsby

Accessible Arts
Adult Learning Australia Ltd
Aged & Community Services NSW & ACT
AGOSCI Inc
Alzheimer's Australia Inc
Alzheimer's Australia NSW
Alzheimers Australia SA
Arts Access Victoria
Asian Women at Work Inc
Australasian Society for Intellectual Disability
Australian Aphasia Association Inc
Australian Council of Social Service
Australian Rehabilitation and Assistive Technology Association (ARATA)
Australian Research Alliance for Children and Youth
Australian Tertiary Education Network on Disability (ATEND) Incorporated
Child Migrants Trust
Children with Disability Australia
Chinese Australian Services Society Limited
CommunityWest Incorporated
COTA Australia
Department of Forensic Medicine
Disability Advocacy Network Australia (DANA) Limited
Families Australia Incorporated
Family Relationship Services Australia Ltd
Federation of Ethnic Communities' Councils of Australia (FECCA)
Foodbank Australia Limited
HammondCare
La Trobe University
Macarthur Diversity Services Initiative Limited
Macular Disease Foundation Australia
Metabolic Dietary Disorders Association
National Disability Services
Netball Australia

Organisation by Statistical Area 3 (SA3)

Northside Community Forum Incorporated
NSW Services For The Treatment & Rehab Of T&T Survivors - STARTTS
Parkinsons South Australia Inc
Pastoral & Spiritual Care of Older People Inc
People with Multiple Sclerosis Victoria Incorporated
Playgroup Australia Limited
Playgroup Queensland Ltd
Powerhouse Youth Theatre Inc
Raising Children Network (Australia) Limited
ReachOut Australia
Relationships Australia (NSW)
Round Table for Information Access for People with Print Disabilities
Royal District Nursing Service Limited
SecondBite
Senses Australia
Settlement Services International Inc
Social Ventures Australia Limited
Southern Youth & Family Services Association Inc
Speak Out Association Of Tasmania Inc
Spinal Cord Injuries Australia Ltd
Sydney Anglican Home Mission Society Council
The Parenting Research Centre
The Trustee for The Salvation Army (NSW) Property Trust
Together For Humanity Foundation
UoM Commercial Ltd
Victorian Advocacy League for Individuals with Disability Inc
Victorian Council of Social Services
Volunteering and Contact ACT Inc
Volunteering Australia Incorporated
Women with Disabilities Aust.

Huon - Bruny Island

Accessible Arts
Adult Learning Australia Ltd
AGOSCI Inc
Alcohol Tobacco and other Drug Council (TAS)
Alzheimer's Australia Inc
Alzheimer's Australia NSW
Alzheimers Australia SA
Anglicare Tasmania Inc.
Arts Access Victoria
Australasian Society for Intellectual Disability
Australian Aphasia Association Inc

Organisation by Statistical Area 3 (SA3)

Australian Council of Social Service
Australian Rehabilitation and Assistive Technology Association (ARATA)
Australian Research Alliance for Children and Youth
Australian Tertiary Education Network on Disability (ATEND) Incorporated
CatholicCare Victoria Tasmania Limited
Child Migrants Trust
Children with Disability Australia
CommunityWest Incorporated
COTA Australia
Department of Forensic Medicine
Disability Advocacy Network Australia (DANA) Limited
Families Australia Incorporated
Family Relationship Services Australia Ltd
Federation of Ethnic Communities' Councils of Australia (FECCA)
Foodbank Australia Limited
General Practice Training Tasmania Inc.
Good Beginnings Australia Limited
Hobart City Mission Inc.
La Trobe University
Macular Disease Foundation Australia
Metabolic Dietary Disorders Association
Migrant Resource Centre (Southern Tasmania) Incorporated
National Disability Services
Netball Australia
Northside Community Forum Incorporated
Parkinsons South Australia Inc
Pastoral & Spiritual Care of Older People Inc
People with Multiple Sclerosis Victoria Incorporated
Playgroup Australia Limited
Playgroup Queensland Ltd
Raising Children Network (Australia) Limited
ReachOut Australia
Relationships Australia Tasmania
Round Table for Information Access for People with Print Disabilities
Royal District Nursing Service Limited
SecondBite
Senses Australia
Social Ventures Australia Limited
Speak Out Association Of Tasmania Inc
Spinal Cord Injuries Australia Ltd
St Vincent De Paul Society (Tasmania) Inc
Tasmanian Centre for Global Learning Inc
The Parenting Research Centre

Organisation by Statistical Area 3 (SA3)

The Salvation Army (Tasmania) Property Trust
UoM Commercial Ltd
Victorian Advocacy League for Individuals with Disability Inc
Victorian Council of Social Services
Volunteering and Contact ACT Inc
Volunteering Australia Incorporated
Volunteering Tasmania Inc
Women with Disabilities Aust.

Hurstville

Accessible Arts
Adult Learning Australia Ltd
Aged & Community Services NSW & ACT
AGOSCI Inc
Alzheimer's Australia Inc
Alzheimer's Australia NSW
Alzheimers Australia SA
Arts Access Victoria
Asian Women at Work Inc
Australasian Society for Intellectual Disability
Australian Aphasia Association Inc
Australian Council of Social Service
Australian Rehabilitation and Assistive Technology Association (ARATA)
Australian Research Alliance for Children and Youth
Australian Tertiary Education Network on Disability (ATEND) Incorporated
Child Migrants Trust
Children with Disability Australia
Chinese Australian Services Society Limited
CommunityWest Incorporated
COTA Australia
Creating Links NSW Ltd
Department of Forensic Medicine
Disability Advocacy Network Australia (DANA) Limited
Families Australia Incorporated
Family Relationship Services Australia Ltd
Federation of Ethnic Communities' Councils of Australia (FECCA)
Foodbank Australia Limited
HammondCare
La Trobe University
Macular Disease Foundation Australia
Metabolic Dietary Disorders Association
Muslim Women Association
National Disability Services

Organisation by Statistical Area 3 (SA3)

Netball Australia
Northside Community Forum Incorporated
NSW Services For The Treatment & Rehab Of T&T Survivors - STARTTS
Parkinsons South Australia Inc
Pastoral & Spiritual Care of Older People Inc
People with Multiple Sclerosis Victoria Incorporated
Playgroup Australia Limited
Playgroup Queensland Ltd
Powerhouse Youth Theatre Inc
Raising Children Network (Australia) Limited
ReachOut Australia
Refuge of Hope Inc
Relationships Australia (NSW)
Round Table for Information Access for People with Print Disabilities
Royal District Nursing Service Limited
SecondBite
Senses Australia
Settlement Services International Inc
Social Ventures Australia Limited
Speak Out Association Of Tasmania Inc
Spinal Cord Injuries Australia Ltd
St George Youth Services Incorporated
St Vincent de Paul Society NSW
Sydney Anglican Home Mission Society Council
Sydney Multicultural Community Services Inc.
The Centre for Volunteering
The Parenting Research Centre
The Trustee for The Salvation Army (NSW) Property Trust
The Uniting Church In Australia Property Trust (NSW)
Together For Humanity Foundation
UoM Commercial Ltd
Victorian Advocacy League for Individuals with Disability Inc
Victorian Council of Social Services
Volunteering and Contact ACT Inc
Volunteering Australia Incorporated
Wesley Community Services Limited
Women with Disabilities Aust.

Illawarra Catchment Reserve

Accessible Arts
Adult Learning Australia Ltd
Aged & Community Services NSW & ACT
AGOSCI Inc

Organisation by Statistical Area 3 (SA3)

Alzheimer's Australia Inc
Alzheimer's Australia NSW
Alzheimers Australia SA
Arts Access Victoria
Asian Women at Work Inc
Australasian Society for Intellectual Disability
Australian Aphasia Association Inc
Australian Council of Social Service
Australian Rehabilitation and Assistive Technology Association (ARATA)
Australian Research Alliance for Children and Youth
Australian Tertiary Education Network on Disability (ATEND) Incorporated
Child Migrants Trust
Children with Disability Australia
Chinese Australian Services Society Limited
CommunityWest Incorporated
COTA Australia
Department of Forensic Medicine
Disability Advocacy Network Australia (DANA) Limited
Families Australia Incorporated
Family Relationship Services Australia Ltd
Federation of Ethnic Communities' Councils of Australia (FECCA)
Foodbank Australia Limited
HammondCare
Illawarra Aboriginal Corporation
La Trobe University
Macarthur Diversity Services Initiative Limited
Macular Disease Foundation Australia
Metabolic Dietary Disorders Association
Multicultural Communities Council of Illawarra Inc
National Disability Services
Netball Australia
Northside Community Forum Incorporated
NSW Services For The Treatment & Rehab Of T&T Survivors - STARTTS
Parkinsons South Australia Inc
Pastoral & Spiritual Care of Older People Inc
People with Multiple Sclerosis Victoria Incorporated
Playgroup Australia Limited
Playgroup Queensland Ltd
Powerhouse Youth Theatre Inc
Raising Children Network (Australia) Limited
ReachOut Australia
Relationships Australia (NSW)
Round Table for Information Access for People with Print Disabilities

Organisation by Statistical Area 3 (SA3)

Royal District Nursing Service Limited
SecondBite
Senses Australia
Settlement Services International Inc
Social Ventures Australia Limited
Southern Youth & Family Services Association Inc
Speak Out Association Of Tasmania Inc
Spinal Cord Injuries Australia Ltd
Sydney Anglican Home Mission Society Council
The Parenting Research Centre
The Trustee for The Salvation Army (NSW) Property Trust
Together For Humanity Foundation
UoM Commercial Ltd
Victorian Advocacy League for Individuals with Disability Inc
Victorian Council of Social Services
Volunteering and Contact ACT Inc
Volunteering Australia Incorporated
Women with Disabilities Aust.

Innisfail - Cassowary Coast

Accessible Arts
Adult Learning Australia Ltd
AGOSCI Inc
Alzheimer's Australia Inc
Alzheimer's Australia NSW
Alzheimers Australia SA
Arts Access Victoria
Australasian Society for Intellectual Disability
Australian Aphasia Association Inc
Australian Council of Social Service
Australian Red Cross Society Carlton
Australian Rehabilitation and Assistive Technology Association (ARATA)
Australian Research Alliance for Children and Youth
Australian Tertiary Education Network on Disability (ATEND) Incorporated
Cardwell Care Inc
Centacare Cairns
Child Migrants Trust
Children with Disability Australia
Community Services Tablelands Inc
CommunityWest Incorporated
COTA Australia
Department of Forensic Medicine
Disability Advocacy Network Australia (DANA) Limited

Organisation by Statistical Area 3 (SA3)

Douglas Shire Community Services Association Incorporated
Eacham Community Help Organisation Inc.
Families Australia Incorporated
Family Relationship Services Australia Ltd
Federation of Ethnic Communities' Councils of Australia (FECCA)
Foodbank Australia Limited
Guide Dogs for the Blind Association of Queensland.
Indigenous Consumer Assistance Network Ltd
Innisfail Youth and Family Care Inc
Jigsaw Queensland Incorporated
La Trobe University
Macular Disease Foundation Australia
Marlin Coast Neighbourhood Centre Inc
Metabolic Dietary Disorders Association
Micah Projects Inc
National Disability Services
Netball Australia
Ngonbi Co-operative Society Limited
Northside Community Forum Incorporated
Parkinsons South Australia Inc
Pastoral & Spiritual Care of Older People Inc
People with Multiple Sclerosis Victoria Incorporated
Playgroup Australia Limited
Playgroup Queensland Ltd
Port Douglas Community Services Network Inc
Raising Children Network (Australia) Limited
Ravenshoe Community Centre Inc
ReachOut Australia
Round Table for Information Access for People with Print Disabilities
Royal District Nursing Service Limited
SecondBite
Senses Australia
Social Ventures Australia Limited
Speak Out Association Of Tasmania Inc
Spinal Cord Injuries Australia Ltd
St. Vincent de Paul Society Queensland
The Parenting Research Centre
The Trustee for The Salvation Army (NSW) Property Trust
The Uniting Church in Australia Property Trust (Q) T/A as Uniting Care Community
Tully Support Centre Inc
University of Queensland
University of the Sunshine Coast
UoM Commercial Ltd

Organisation by Statistical Area 3 (SA3)

Victorian Advocacy League for Individuals with Disability Inc
Victorian Council of Social Services
Vocational Partners Group
Volunteering and Contact ACT Inc
Volunteering Australia Incorporated
Warringu Aboriginal and Torres Strait Islanders Corporation
Women with Disabilities Aust.
Youth Service Providers Incorporated

Inverell - Tenterfield

Accessible Arts
Adult Learning Australia Ltd
Aged & Community Services NSW & ACT
AGOSCI Inc
Alzheimer's Australia Inc
Alzheimer's Australia NSW
Alzheimers Australia SA
Armidale Neighbourhood Centre Incorporated
Arts Access Victoria
Australasian Society for Intellectual Disability
Australian Aphasia Association Inc
Australian Council of Social Service
Australian Rehabilitation and Assistive Technology Association (ARATA)
Australian Research Alliance for Children and Youth
Australian Tertiary Education Network on Disability (ATEND) Incorporated
CARE Goondiwindi Association Inc
Centacare New England North West
Child Migrants Trust
Children with Disability Australia
CommunityWest Incorporated
COTA Australia
Department of Forensic Medicine
Disability Advocacy Network Australia (DANA) Limited
Families Australia Incorporated
Family Relationship Services Australia Ltd
Federation of Ethnic Communities' Councils of Australia (FECCA)
Foodbank Australia Limited
Glen Industries
HammondCare
Inverell Refuge Centre Inc
La Trobe University
Macular Disease Foundation Australia
Metabolic Dietary Disorders Association

Organisation by Statistical Area 3 (SA3)

National Disability Services
Netball Australia
Northside Community Forum Incorporated
NSW Services For The Treatment & Rehab Of T&T Survivors - STARTTS
Parkinsons South Australia Inc
Pastoral & Spiritual Care of Older People Inc
People with Multiple Sclerosis Victoria Incorporated
Playgroup Australia Limited
Playgroup Queensland Ltd
Powerhouse Youth Theatre Inc
Raising Children Network (Australia) Limited
ReachOut Australia
Relationships Australia (NSW)
Round Table for Information Access for People with Print Disabilities
Royal District Nursing Service Limited
SecondBite
Senses Australia
Settlement Services International Inc
Social Ventures Australia Limited
Speak Out Association Of Tasmania Inc
Spinal Cord Injuries Australia Ltd
St Vincent de Paul Society NSW
Sydney Anglican Home Mission Society Council
The Parenting Research Centre
The Trustee for The Salvation Army (NSW) Property Trust
Together For Humanity Foundation
UoM Commercial Ltd
Victorian Advocacy League for Individuals with Disability Inc
Victorian Council of Social Services
Volunteering and Contact ACT Inc
Volunteering Australia Incorporated
Walhallow Aboriginal Corporation
Women with Disabilities Aust.

Ipswich Hinterland

ACCESS Community Services Limited
Accessible Arts
Adult Learning Australia Ltd
AGOSCI Inc
Alzheimer's Australia Inc
Alzheimer's Australia NSW
Alzheimers Australia SA
Arts Access Victoria

Organisation by Statistical Area 3 (SA3)

Australasian Society for Intellectual Disability
Australian Aphasia Association Inc
Australian Council of Social Service
Australian Rehabilitation and Assistive Technology Association (ARATA)
Australian Research Alliance for Children and Youth
Australian Tertiary Education Network on Disability (ATEND) Incorporated
Child Migrants Trust
Children with Disability Australia
Co As It Community Services Inc
CommunityWest Incorporated
COTA Australia
Department of Forensic Medicine
Disability Advocacy Network Australia (DANA) Limited
Families Australia Incorporated
Family Relationship Services Australia Ltd
Federation of Ethnic Communities' Councils of Australia (FECCA)
Foodbank Australia Limited
Goodna Youth Services Inc
Greek Orthodox Community of St George Brisbane
Guide Dogs for the Blind Association of Queensland.
Harvest Rain Christian Care Ltd
Inala Community House
Ipswich Assist
Ipswich Housing and Support Services Inc.
Jigsaw Queensland Incorporated
La Trobe University
Laidley and Districts Community Organisation Inc.
Leichhardt Community Group Inc
Macular Disease Foundation Australia
MDA Ltd
Metabolic Dietary Disorders Association
Micah Projects Inc
Migrant Women's Emergency Support Service Inc.
Multicultural Community Centre Ltd
National Disability Services
Netball Australia
Northside Community Forum Incorporated
Parkinsons South Australia Inc
Pastoral & Spiritual Care of Older People Inc
People with Multiple Sclerosis Victoria Incorporated
Playgroup Australia Limited
Playgroup Queensland Ltd
Queensland Program of Assistance for Survivors of Torture and Trauma Assn Inc

Organisation by Statistical Area 3 (SA3)

Raising Children Network (Australia) Limited
ReachOut Australia
Riverview Neighbourhood House Assoc Inc
Round Table for Information Access for People with Print Disabilities
Royal District Nursing Service Limited
SecondBite
Senses Australia
Social Ventures Australia Limited
South West Indigenous Network Inc
Speak Out Association Of Tasmania Inc
Spinal Cord Injuries Australia Ltd
St. Vincent de Paul Society Queensland
The Corporation of the Synod of the Diocese of Brisbane
The Ethnic Communities Council of Queensland Limited
The Parenting Research Centre
The Trustee for The Salvation Army (NSW) Property Trust
The Uniting Church in Australia Property Trust (Q) T/A as Uniting Care Community
University of Queensland
University of the Sunshine Coast
UoM Commercial Ltd
Victorian Advocacy League for Individuals with Disability Inc
Victorian Council of Social Services
Vietnamese Community in Australia QLD Chapter
Volunteering and Contact ACT Inc
Volunteering Australia Incorporated
Women with Disabilities Aust.

Ipswich Inner

ACCESS Community Services Limited
Accessible Arts
Adult Learning Australia Ltd
AGOSCI Inc
Alzheimer's Australia Inc
Alzheimer's Australia NSW
Alzheimers Australia SA
Arts Access Victoria
Australasian Society for Intellectual Disability
Australian Aphasia Association Inc
Australian Council of Social Service
Australian Rehabilitation and Assistive Technology Association (ARATA)
Australian Research Alliance for Children and Youth
Australian Tertiary Education Network on Disability (ATEND) Incorporated
Child Migrants Trust

Organisation by Statistical Area 3 (SA3)

Children with Disability Australia
Co As It Community Services Inc
CommunityWest Incorporated
COTA Australia
Department of Forensic Medicine
Disability Advocacy Network Australia (DANA) Limited
Families Australia Incorporated
Family Relationship Services Australia Ltd
Federation of Ethnic Communities' Councils of Australia (FECCA)
Foodbank Australia Limited
Goodna Youth Services Inc
Greek Orthodox Community of St George Brisbane
Guide Dogs for the Blind Association of Queensland.
Harvest Rain Christian Care Ltd
Inala Community House
Ipswich Assist
Ipswich Housing and Support Services Inc.
Jigsaw Queensland Incorporated
La Trobe University
Laidley and Districts Community Organisation Inc.
Leichhardt Community Group Inc
Macular Disease Foundation Australia
MDA Ltd
Mercy Community Services SEQ Limited
Metabolic Dietary Disorders Association
Micah Projects Inc
Migrant Women's Emergency Support Service Inc.
Multicultural Community Centre Ltd
National Disability Services
Netball Australia
Northside Community Forum Incorporated
Parkinsons South Australia Inc
Pastoral & Spiritual Care of Older People Inc
People with Multiple Sclerosis Victoria Incorporated
Playgroup Australia Limited
Playgroup Queensland Ltd
Queensland Police-Citizens Youth Welfare Association
Queensland Program of Assistance for Survivors of Torture and Trauma Assn Inc
Raising Children Network (Australia) Limited
ReachOut Australia
Riverview Neighbourhood House Assoc Inc
Round Table for Information Access for People with Print Disabilities
Royal District Nursing Service Limited

Organisation by Statistical Area 3 (SA3)

SecondBite
Senses Australia
Social Ventures Australia Limited
Speak Out Association Of Tasmania Inc
Spinal Cord Injuries Australia Ltd
St. Vincent de Paul Society Queensland
The Corporation of the Synod of the Diocese of Brisbane
The Ethnic Communities Council of Queensland Limited
The Parenting Research Centre
The Trustee for The Salvation Army (NSW) Property Trust
The Uniting Church in Australia Property Trust (Q) T/A as Uniting Care Community
University of Queensland
University of the Sunshine Coast
UoM Commercial Ltd
Victorian Advocacy League for Individuals with Disability Inc
Victorian Council of Social Services
Vietnamese Community in Australia QLD Chapter
Volunteering and Contact ACT Inc
Volunteering Australia Incorporated
Women with Disabilities Aust.

Jervis Bay

Adult Multicultural Education Services

Jimboomba

ACCESS Community Services Limited
Accessible Arts
Adult Learning Australia Ltd
AGOSCI Inc
Alzheimer's Australia Inc
Alzheimer's Australia NSW
Alzheimers Australia SA
Arts Access Victoria
Australasian Society for Intellectual Disability
Australian Aphasia Association Inc
Australian Council of Social Service
Australian Rehabilitation and Assistive Technology Association (ARATA)
Australian Research Alliance for Children and Youth
Australian Tertiary Education Network on Disability (ATEND) Incorporated
Burrabah Aboriginal & Islander Advancement Co-operative Society Ltd
Centacare Brisbane
Child Migrants Trust
Children with Disability Australia

Organisation by Statistical Area 3 (SA3)

Co As It Community Services Inc
CommunityWest Incorporated
COTA Australia
Department of Forensic Medicine
Disability Advocacy Network Australia (DANA) Limited
Families Australia Incorporated
Family Relationship Services Australia Ltd
Federation of Ethnic Communities' Councils of Australia (FECCA)
Foodbank Australia Limited
Greek Orthodox Community of St George Brisbane
Guide Dogs for the Blind Association of Queensland.
Islamic Womens Association of Qld Inc
Jigsaw Queensland Incorporated
La Trobe University
Lutheran Church of Australia Queensland District
Macular Disease Foundation Australia
MDA Ltd
Metabolic Dietary Disorders Association
Micah Projects Inc
Migrant Women's Emergency Support Service Inc.
Multicultural Community Centre Ltd
MultiLink Community Services Inc
National Disability Services
Netball Australia
Northside Community Forum Incorporated
Parkinsons South Australia Inc
Pastoral & Spiritual Care of Older People Inc
People with Multiple Sclerosis Victoria Incorporated
Playgroup Australia Limited
Playgroup Queensland Ltd
Queensland Police-Citizens Youth Welfare Association
Queensland Program of Assistance for Survivors of Torture and Trauma Assn Inc
Queensland Theatre Company
Raising Children Network (Australia) Limited
ReachOut Australia
Refuge of Hope Inc
Round Table for Information Access for People with Print Disabilities
Royal District Nursing Service Limited
SecondBite
Senses Australia
Social Ventures Australia Limited
Speak Out Association Of Tasmania Inc
Spinal Cord Injuries Australia Ltd

Organisation by Statistical Area 3 (SA3)

St. Vincent de Paul Society Queensland
The Corporation of the Synod of the Diocese of Brisbane
The Ethnic Communities Council of Queensland Limited
The Parenting Research Centre
The Trustee for The Salvation Army (NSW) Property Trust
The Uniting Church in Australia Property Trust (Q) T/A as Uniting Care Community
The Uniting Church of Australia Property Trust (Q)T/A as Wesley Mission Brisbane
University of Queensland
University of the Sunshine Coast
UoM Commercial Ltd
Victorian Advocacy League for Individuals with Disability Inc
Victorian Council of Social Services
Volunteering and Contact ACT Inc
Volunteering Australia Incorporated
Women with Disabilities Aust.
YFS Ltd

Joondalup

Accessible Arts
Adult Learning Australia Ltd
Advocare Inc
AGOSCI Inc
Alzheimer's Australia Inc
Alzheimer's Australia NSW
Alzheimers Australia SA
Arts Access Victoria
Association for Services to Torture and Trauma Survivors
Australasian Society for Intellectual Disability
Australian Aphasia Association Inc
Australian Council of Social Service
Australian Red Cross Society Carlton
Australian Rehabilitation and Assistive Technology Association (ARATA)
Australian Research Alliance for Children and Youth
Australian Tertiary Education Network on Disability (ATEND) Incorporated
Centrecare Inc
Child Migrants Trust
Children with Disability Australia
CommunityWest Incorporated
COTA Australia
Department of Forensic Medicine
Disability Advocacy Network Australia (DANA) Limited
Edmund Rice Centre Mirrabooka Incorporated
Ethnic Disability Advocacy Centre

Organisation by Statistical Area 3 (SA3)

Families Australia Incorporated
Family Relationship Services Australia Ltd
Federation of Ethnic Communities' Councils of Australia (FECCA)
Financial Counsellors' Association of Western Australia (Inc)
Foodbank Australia Limited
Fremantle Multicultural Centre Inc
Great Southern Institute of Technology
Italo Australian Welfare & Cultural Centre Inc.
La Trobe University
Lifeline Australia
Macular Disease Foundation Australia
Mercy Community Services Inc.
Metabolic Dietary Disorders Association
Metropolitan Migrant Resource Centre
National Disability Services
Netball Australia
Northside Community Forum Incorporated
Parkinsons South Australia Inc
Pastoral & Spiritual Care of Older People Inc
People with Multiple Sclerosis Victoria Incorporated
Playgroup Australia Limited
Playgroup Queensland Ltd
Raising Children Network (Australia) Limited
ReachOut Australia
Relationships Australia (Western Australia) Inc
Round Table for Information Access for People with Print Disabilities
Royal District Nursing Service Limited
SecondBite
Senses Australia
Social Ventures Australia Limited
Speak Out Association Of Tasmania Inc
Spinal Cord Injuries Australia Ltd
St Vincent de Paul Society (WA) Inc
The Parenting Research Centre
The Salvation Army (WA) Property Trust
The Spiers Centre
The Uniting Church in Australia Property Trust (W.A)
UnitingCare West
UoM Commercial Ltd
Victorian Advocacy League for Individuals with Disability Inc
Victorian Council of Social Services
Volunteering and Contact ACT Inc
Volunteering Australia Incorporated

Organisation by Statistical Area 3 (SA3)

Women with Disabilities Aust.

Youth Futures WA Inc

Kalamunda

Accessible Arts

Adult Learning Australia Ltd

Advocare Inc

AGOSCI Inc

Alzheimer's Australia Inc

Alzheimer's Australia NSW

Alzheimers Australia SA

Arts Access Victoria

Association for Services to Torture and Trauma Survivors

Australasian Society for Intellectual Disability

Australian Aphasia Association Inc

Australian Council of Social Service

Australian Red Cross Society Carlton

Australian Rehabilitation and Assistive Technology Association (ARATA)

Australian Research Alliance for Children and Youth

Australian Tertiary Education Network on Disability (ATEND) Incorporated

Centrecare Inc

Child Migrants Trust

Children with Disability Australia

CommunityWest Incorporated

COTA Australia

Department of Forensic Medicine

Disability Advocacy Network Australia (DANA) Limited

Families Australia Incorporated

Family Relationship Services Australia Ltd

Federation of Ethnic Communities' Councils of Australia (FECCA)

Financial Counsellors' Association of Western Australia (Inc)

Foodbank Australia Limited

Fremantle Multicultural Centre Inc

Great Southern Institute of Technology

Italo Australian Welfare & Cultural Centre Inc.

Jacaranda Community Centre Inc

La Trobe University

Macular Disease Foundation Australia

Metabolic Dietary Disorders Association

Metropolitan Migrant Resource Centre

Mission Australia

Multicultural Services Centre of WA Inc

National Disability Services

Organisation by Statistical Area 3 (SA3)

Netball Australia
Northside Community Forum Incorporated
Parkinsons South Australia Inc
Pastoral & Spiritual Care of Older People Inc
People with Multiple Sclerosis Victoria Incorporated
Playgroup Australia Limited
Playgroup Queensland Ltd
Raising Children Network (Australia) Limited
ReachOut Australia
Relationships Australia (Western Australia) Inc
Round Table for Information Access for People with Print Disabilities
Royal District Nursing Service Limited
SecondBite
Senses Australia
Social Ventures Australia Limited
Speak Out Association Of Tasmania Inc
Spinal Cord Injuries Australia Ltd
St Vincent de Paul Society (WA) Inc
Sussex Street Community Law Service Inc
The Parenting Research Centre
The Salvation Army (WA) Property Trust
UoM Commercial Ltd
Victorian Advocacy League for Individuals with Disability Inc
Victorian Council of Social Services
Volunteering and Contact ACT Inc
Volunteering Australia Incorporated
Women with Disabilities Aust.

Katherine

Accessible Arts
Adult Learning Australia Ltd
AGOSCI Inc
Alice Springs Women's Shelter
Alice Springs Youth Accommodation & Support Service
Alzheimer's Australia Inc
Alzheimer's Australia NSW
Alzheimers Australia SA
Arts Access Victoria
Australasian Society for Intellectual Disability
Australian Aphasia Association Inc
Australian Council of Social Service
Australian Red Cross Society Carlton
Australian Rehabilitation and Assistive Technology Association (ARATA)

Organisation by Statistical Area 3 (SA3)

Australian Research Alliance for Children and Youth
Australian Tertiary Education Network on Disability (ATEND) Incorporated
Barkly Region Alcohol and Drug Abuse Advisory Group (BRADAAG)
Barkly Regional Council
Belyuen Community Government Council
Carers N.T. Incorporated
CatholicCare NT
Central Australian Aboriginal Congress
Child Migrants Trust
Children with Disability Australia
CommunityWest Incorporated
COTA Australia
Crisis Accommodation Gove (Inc)
Department of Forensic Medicine
Disability Advocacy Network Australia (DANA) Limited
Families Australia Incorporated
Family Relationship Services Australia Ltd
Federation of Ethnic Communities' Councils of Australia (FECCA)
Foodbank Australia Limited
Good Beginnings Australia Limited
HK Training & Consultancy Pty Ltd
Katherine Women's Crisis Centre
La Trobe University
Lutheran Church of Australia, SA & NT District Inc
Mabunji Aboriginal Resource Association Incorporated
Macular Disease Foundation Australia
Metabolic Dietary Disorders Association
Mission Australia
Multicultural Community Services of Central Australia Inc
National Disability Services
Netball Australia
Nhulunbuy Community Neighbourhood Centre
Northern Territory AIDS and Hepatitis Council Inc.
Northside Community Forum Incorporated
NPY Women's Council Aboriginal Corporation
NT Industry Training Bureau Inc
Parkinsons South Australia Inc
Pastoral & Spiritual Care of Older People Inc
People with Multiple Sclerosis Victoria Incorporated
Playgroup Australia Limited
Playgroup Queensland Ltd
Raising Children Network (Australia) Limited
ReachOut Australia

Organisation by Statistical Area 3 (SA3)

Round Table for Information Access for People with Print Disabilities
Royal District Nursing Service Limited
Salvation Army - NT
Save the Children Australia as Trustee for Save the Children Australia Trust
SecondBite
Senses Australia
Social Ventures Australia Limited
Somerville Community Services Inc
Speak Out Association Of Tasmania Inc
Spinal Cord Injuries Australia Ltd
St Vincent de Paul - NT Inc
Sunrise Health Service Aboriginal Corporation
Synod of the Diocese of the Northern Territory (Inc)
Tangentyere Council Inc
TEAMhealth
Tennant Creek Women's Refuge Inc
The Gathering Inc.
The Parenting Research Centre
UoM Commercial Ltd
Victorian Advocacy League for Individuals with Disability Inc
Victorian Council of Social Services
Volunteering and Contact ACT Inc
Volunteering Australia Incorporated
Waltja Tjutanku Palyapayi Aboriginal Corporation
Warlpiri Youth Development Aboriginal
Women with Disabilities Aust.

Keilor

Accessible Arts
Adult Learning Australia Ltd
AGOSCI Inc
Alzheimer's Australia Inc
Alzheimer's Australia NSW
Alzheimers Australia SA
Anglican Aged Care Services Group T/A Benetas
Anglicare Victoria
Arabic Welfare Incorporated
Arts Access Victoria
Australasian Society for Intellectual Disability
Australian Aphasia Association Inc
Australian Council of Social Service
Australian Greek Welfare Society Limited
Australian Muslim Women's Centre for Human Rights

Organisation by Statistical Area 3 (SA3)

Australian Red Cross Society Carlton
Australian Rehabilitation and Assistive Technology Association (ARATA)
Australian Research Alliance for Children and Youth
Australian Tertiary Education Network on Disability (ATEND) Incorporated
Australian-Multicultural Community Services Inc.
Berry Street Victoria Inc
CatholicCare Victoria Tasmania Limited
Centre for Multicultural Youth
Child Migrants Trust
Children with Disability Australia
Community Information and Support Victoria Inc
CommunityWest Incorporated
COTA Australia
Department of Forensic Medicine
Dianella Community Health
Disability Advocacy Network Australia (DANA) Limited
Disability Sport and Recreation Limited
Eastern Volunteer Resource Centre Inc
Families Australia Incorporated
Family Mediation Centre
Family Relationship Services Australia Ltd
Federation of Ethnic Communities' Councils of Australia (FECCA)
Foodbank Australia Limited
Footscray Football Club (FFC) Limited trading as SpiritWest
HammondCare
Hume City Council
ISIS Primary Care
Jesuit Social Services
La Trobe University
Lentara UnitingCare
Macular Disease Foundation Australia
Metabolic Dietary Disorders Association
Migrant Resource Centre North West Region
Moonee Valley City Council
Multicultural Centre for Women's Health
National Disability Services
Netball Australia
Northside Community Forum Incorporated
Parkinsons South Australia Inc
Pastoral & Spiritual Care of Older People Inc
People with Multiple Sclerosis Victoria Incorporated
Playgroup Australia Limited
Playgroup Queensland Ltd

Organisation by Statistical Area 3 (SA3)

Raising Children Network (Australia) Limited
ReachOut Australia
Refuge of Hope Inc
Relationships Australia (Victoria) Inc
Round Table for Information Access for People with Print Disabilities
Royal District Nursing Service Limited
SecondBite
Senses Australia
Social Ventures Australia Limited
Speak Out Association Of Tasmania Inc
Spectrum Migrant Resource Centre Inc.
Spinal Cord Injuries Australia Ltd
The New Hope Foundation Inc
The Parenting Research Centre
The Salvation Army (Victoria) Property Trust
The Uniting Church in Australia Property Trust (Victoria)
Together For Humanity Foundation
University of Queensland
UoM Commercial Ltd
Victorian Aboriginal Child Care Agency Co Op Ltd
Victorian Advocacy League for Individuals with Disability Inc
Victorian Council of Social Services
VincentCare Victoria
Volunteer West Incorporated
Volunteering and Contact ACT Inc
Volunteering Australia Incorporated
Women with Disabilities Aust.
Wyndham Community & Education Centre Inc

Kempsey - Nambucca

Accessible Arts
Adult Learning Australia Ltd
Aged & Community Services NSW & ACT
AGOSCI Inc
Alzheimer's Australia Inc
Alzheimer's Australia NSW
Alzheimers Australia SA
Anglicare North Coast
Arts Access Victoria
Australasian Society for Intellectual Disability
Australian Aphasia Association Inc
Australian Council of Social Service
Australian Rehabilitation and Assistive Technology Association (ARATA)

Organisation by Statistical Area 3 (SA3)

Australian Research Alliance for Children and Youth
Australian Tertiary Education Network on Disability (ATEND) Incorporated
Biripi Aboriginal Corporation Medical Centre
Bucketts Way Neighbourhood Group Inc
Child Migrants Trust
Children with Disability Australia
City of Boroondara
CommunityWest Incorporated
COTA Australia
Department of Forensic Medicine
Disability Advocacy Network Australia (DANA) Limited
Disability Sport and Recreation Limited
Durri Aboriginal Corporation Medical Service
Families Australia Incorporated
Family Relationship Services Australia Ltd
Federation of Ethnic Communities' Councils of Australia (FECCA)
Foodbank Australia Limited
Great Lakes Council
HammondCare
Interrelate Limited
Kempsey Neighbourhood Centre Inc
La Trobe University
Lifetime Connect Inc
Macular Disease Foundation Australia
Metabolic Dietary Disorders Association
National Disability Services
Netball Australia
Northside Community Forum Incorporated
NSW Services For The Treatment & Rehab Of T&T Survivors - STARTTS
Parkinsons South Australia Inc
Pastoral & Spiritual Care of Older People Inc
People with Multiple Sclerosis Victoria Incorporated
Playgroup Australia Limited
Playgroup Queensland Ltd
Powerhouse Youth Theatre Inc
Raising Children Network (Australia) Limited
ReachOut Australia
Relationships Australia (NSW)
Round Table for Information Access for People with Print Disabilities
Royal District Nursing Service Limited
Samaritans Foundation Diocese of Newcastle
SecondBite
Senses Australia

Organisation by Statistical Area 3 (SA3)

Settlement Services International Inc
Social Ventures Australia Limited
Speak Out Association Of Tasmania Inc
Spinal Cord Injuries Australia Ltd
St Vincent de Paul Society NSW
Sydney Anglican Home Mission Society Council
The Parenting Research Centre
The Trustee for The Salvation Army (NSW) Property Trust
Together For Humanity Foundation
UoM Commercial Ltd
Victorian Advocacy League for Individuals with Disability Inc
Victorian Council of Social Services
Volunteering and Contact ACT Inc
Volunteering Australia Incorporated
Wesley Community Services Limited
Women with Disabilities Aust.

Kenmore - Brookfield - Moggill

ACCESS Community Services Limited
Accessible Arts
Adult Learning Australia Ltd
AGOSCI Inc
Alzheimer's Australia Inc
Alzheimer's Australia NSW
Alzheimers Australia SA
Arts Access Victoria
Australasian Society for Intellectual Disability
Australian Aphasia Association Inc
Australian Council of Social Service
Australian Rehabilitation and Assistive Technology Association (ARATA)
Australian Research Alliance for Children and Youth
Australian Tertiary Education Network on Disability (ATEND) Incorporated
Chermside and District Senior Citizens Centre Incorporated
Child Migrants Trust
Children with Disability Australia
Co As It Community Services Inc
CommunityWest Incorporated
COTA Australia
Department of Forensic Medicine
Disability Advocacy Network Australia (DANA) Limited
Families Australia Incorporated
Family Relationship Services Australia Ltd
Federation of Ethnic Communities' Councils of Australia (FECCA)

Organisation by Statistical Area 3 (SA3)

Foodbank Australia Limited
Greek Orthodox Community of St George Brisbane
Guide Dogs for the Blind Association of Queensland.
Inala Community House
Jigsaw Queensland Incorporated
La Trobe University
Macular Disease Foundation Australia
MDA Ltd
Metabolic Dietary Disorders Association
Micah Projects Inc
Multicultural Community Centre Ltd
National Disability Services
Netball Australia
Nexus Care Incorporated
Northside Community Forum Incorporated
Parkinsons South Australia Inc
Pastoral & Spiritual Care of Older People Inc
People with Multiple Sclerosis Victoria Incorporated
Playgroup Australia Limited
Playgroup Queensland Ltd
Queensland Program of Assistance for Survivors of Torture and Trauma Assn Inc
Raising Children Network (Australia) Limited
ReachOut Australia
Round Table for Information Access for People with Print Disabilities
Royal District Nursing Service Limited
SecondBite
Senses Australia
Sherwood Neighbourhood Centre Incorporated
Social Ventures Australia Limited
Speak Out Association Of Tasmania Inc
Spinal Cord Injuries Australia Ltd
St. Vincent de Paul Society Queensland
The Ethnic Communities Council of Queensland Limited
The Parenting Research Centre
The Trustee for The Salvation Army (NSW) Property Trust
The Uniting Church in Australia Property Trust (Q) T/A as Uniting Care Community
University of Queensland
University of the Sunshine Coast
UoM Commercial Ltd
Victorian Advocacy League for Individuals with Disability Inc
Victorian Council of Social Services
Volunteering and Contact ACT Inc
Volunteering Australia Incorporated

Organisation by Statistical Area 3 (SA3)

Volunteering Queensland Inc
Women with Disabilities Aust.

Kiama - Shellharbour

Access Community Group
Accessible Arts
Adult Learning Australia Ltd
Aged & Community Services NSW & ACT
AGOSCI Inc
Alzheimer's Australia Inc
Alzheimer's Australia NSW
Alzheimers Australia SA
Arts Access Victoria
Australasian Society for Intellectual Disability
Australian Aphasia Association Inc
Australian Council of Social Service
Australian Rehabilitation and Assistive Technology Association (ARATA)
Australian Research Alliance for Children and Youth
Australian Tertiary Education Network on Disability (ATEND) Incorporated
Child Migrants Trust
Children with Disability Australia
CommunityWest Incorporated
COTA Australia
Department of Forensic Medicine
Disability Advocacy Network Australia (DANA) Limited
Families Australia Incorporated
Family Relationship Services Australia Ltd
Federation of Ethnic Communities' Councils of Australia (FECCA)
Foodbank Australia Limited
HammondCare
Illawarra Aboriginal Corporation
La Trobe University
Macarthur Diversity Services Initiative Limited
Macular Disease Foundation Australia
Metabolic Dietary Disorders Association
Multicultural Communities Council of Illawarra Inc
National Disability Services
Netball Australia
Northside Community Forum Incorporated
NSW Services For The Treatment & Rehab Of T&T Survivors - STARTTS
Parkinsons South Australia Inc
Pastoral & Spiritual Care of Older People Inc
People with Multiple Sclerosis Victoria Incorporated

Organisation by Statistical Area 3 (SA3)

Playgroup Australia Limited
Playgroup Queensland Ltd
Powerhouse Youth Theatre Inc
Raising Children Network (Australia) Limited
ReachOut Australia
Relationships Australia (NSW)
Round Table for Information Access for People with Print Disabilities
Royal District Nursing Service Limited
SecondBite
Senses Australia
Settlement Services International Inc
Social Ventures Australia Limited
Southern Youth & Family Services Association Inc
Speak Out Association Of Tasmania Inc
Spinal Cord Injuries Australia Ltd
Sydney Anglican Home Mission Society Council
The Parenting Research Centre
The Trustee for The Salvation Army (NSW) Property Trust
Together For Humanity Foundation
UoM Commercial Ltd
Victorian Advocacy League for Individuals with Disability Inc
Victorian Council of Social Services
Volunteering and Contact ACT Inc
Volunteering Australia Incorporated
Wild Rumpus Incorporated
Women with Disabilities Aust.

Kimberley

Accessible Arts
Adult Learning Australia Ltd
Advocare Inc
AGOSCI Inc
Alzheimer's Australia Inc
Alzheimer's Australia NSW
Alzheimers Australia SA
Arts Access Victoria
Australasian Society for Intellectual Disability
Australian Aphasia Association Inc
Australian Council of Social Service
Australian Red Cross Society Carlton
Australian Rehabilitation and Assistive Technology Association (ARATA)
Australian Research Alliance for Children and Youth
Australian Tertiary Education Network on Disability (ATEND) Incorporated

Organisation by Statistical Area 3 (SA3)

Burdekin - Youth in Action Inc.
Centacare Kimberley
Child Migrants Trust
Children with Disability Australia
CommunityWest Incorporated
COTA Australia
Department of Forensic Medicine
Disability Advocacy Network Australia (DANA) Limited
Families Australia Incorporated
Family Relationship Services Australia Ltd
Federation of Ethnic Communities' Councils of Australia (FECCA)
Financial Counsellors' Association of Western Australia (Inc)
Foodbank Australia Limited
Great Southern Institute of Technology
Halls Creek Peoples Church Incorporated
Jungarni-Jutiya Indigenous Corporation
La Trobe University
Macular Disease Foundation Australia
Marninwarntikura Fitzroy Women's Resource Centre (Aboriginal Corporation)
Mental Health Carers ARAFMI WA Inc
Metabolic Dietary Disorders Association
Mission Australia
National Disability Services
Netball Australia
Northside Community Forum Incorporated
NPY Women's Council Aboriginal Corporation
Parkinsons South Australia Inc
Pastoral & Spiritual Care of Older People Inc
People with Multiple Sclerosis Victoria Incorporated
Playgroup Australia Limited
Playgroup Queensland Ltd
Raising Children Network (Australia) Limited
ReachOut Australia
Relationships Australia (Western Australia) Inc
Round Table for Information Access for People with Print Disabilities
Royal District Nursing Service Limited
SecondBite
Secretariat of National Aboriginal and Islander Child Care
Senses Australia
Social Ventures Australia Limited
Speak Out Association Of Tasmania Inc
Spinal Cord Injuries Australia Ltd
St Vincent de Paul Society (WA) Inc

Organisation by Statistical Area 3 (SA3)

The Parenting Research Centre
The Roman Catholic Bishop of Geraldton Centacare Family Services
The Salvation Army (WA) Property Trust
UoM Commercial Ltd
Victorian Advocacy League for Individuals with Disability Inc
Victorian Council of Social Services
Volunteering and Contact ACT Inc
Volunteering Australia Incorporated
Women with Disabilities Aust.

Kingston

Accessible Arts
Adult Learning Australia Ltd
AGOSCI Inc
Alzheimer's Australia Inc
Alzheimer's Australia NSW
Alzheimers Australia SA
Anglican Aged Care Services Group T/A Benetas
Arts Access Victoria
Australasian Society for Intellectual Disability
Australian Aphasia Association Inc
Australian Council of Social Service
Australian Muslim Women's Centre for Human Rights
Australian Rehabilitation and Assistive Technology Association (ARATA)
Australian Research Alliance for Children and Youth
Australian Tertiary Education Network on Disability (ATEND) Incorporated
Berry Street Victoria Inc
Centre for Multicultural Youth
Child Migrants Trust
Children with Disability Australia
Community Information and Support Victoria Inc
CommunityWest Incorporated
COTA Australia
Department of Forensic Medicine
Disability Advocacy Network Australia (DANA) Limited
Disability Sport and Recreation Limited
Eastern Volunteer Resource Centre Inc
Families Australia Incorporated
Family Mediation Centre
Family Relationship Services Australia Ltd
Federation of Ethnic Communities' Councils of Australia (FECCA)
Foodbank Australia Limited
HammondCare

Organisation by Statistical Area 3 (SA3)

Hanover Welfare Services Limited
Jesuit Social Services
La Trobe University
Macular Disease Foundation Australia
Metabolic Dietary Disorders Association
Multicultural Centre for Women's Health
National Disability Services
Netball Australia
Northside Community Forum Incorporated
Parkinsons South Australia Inc
Pastoral & Spiritual Care of Older People Inc
People with Multiple Sclerosis Victoria Incorporated
Playgroup Australia Limited
Playgroup Queensland Ltd
Raising Children Network (Australia) Limited
ReachOut Australia
Relationships Australia (Victoria) Inc
Round Table for Information Access for People with Print Disabilities
Royal District Nursing Service Limited
SecondBite
Senses Australia
Social Ventures Australia Limited
South East Volunteers Incorporated (Formerly Monash Volunteer Resource)
Speak Out Association Of Tasmania Inc
Spinal Cord Injuries Australia Ltd
The New Hope Foundation Inc
The Parenting Research Centre
The Salvation Army (Victoria) Property Trust
Together For Humanity Foundation
University of Queensland
UoM Commercial Ltd
Victorian Advocacy League for Individuals with Disability Inc
Victorian Council of Social Services
Volunteering and Contact ACT Inc
Volunteering Australia Incorporated
Women with Disabilities Aust.

Knox

Accessible Arts
Adult Learning Australia Ltd
Adventist Development and Relief Agency Australia Limited - Brisbane
AGOSCI Inc
Alzheimer's Australia Inc

Organisation by Statistical Area 3 (SA3)

Alzheimer's Australia NSW
Alzheimers Australia SA
Anglican Aged Care Services Group T/A Benetas
Arts Access Victoria
Australasian Society for Intellectual Disability
Australian Aphasia Association Inc
Australian Council of Social Service
Australian Muslim Women's Centre for Human Rights
Australian Rehabilitation and Assistive Technology Association (ARATA)
Australian Research Alliance for Children and Youth
Australian Tertiary Education Network on Disability (ATEND) Incorporated
Berry Street Victoria Inc
Centre for Multicultural Youth
Child Migrants Trust
Children with Disability Australia
Community Information and Support Victoria Inc
CommunityWest Incorporated
COTA Australia
Dandenong Ranges Emergency Relief Service Inc.
Department of Forensic Medicine
Disability Advocacy Network Australia (DANA) Limited
Disability Sport and Recreation Limited
Eastern Volunteer Resource Centre Inc
Families Australia Incorporated
Family Relationship Services Australia Ltd
Federation of Ethnic Communities' Councils of Australia (FECCA)
Foodbank Australia Limited
HammondCare
Healesville Inter Church Community Care Inc.
Jesuit Social Services
La Trobe University
Macular Disease Foundation Australia
Metabolic Dietary Disorders Association
Migrant Information Centre Eastern Melbourne
Multicultural Centre for Women's Health
National Disability Services
Netball Australia
Northside Community Forum Incorporated
Parkinsons South Australia Inc
Pastoral & Spiritual Care of Older People Inc
People with Multiple Sclerosis Victoria Incorporated
Playgroup Australia Limited
Playgroup Queensland Ltd

Organisation by Statistical Area 3 (SA3)

Raising Children Network (Australia) Limited
ReachOut Australia
Relationships Australia (Victoria) Inc
Round Table for Information Access for People with Print Disabilities
Royal District Nursing Service Limited
SecondBite
Senses Australia
Social Ventures Australia Limited
Speak Out Association Of Tasmania Inc
Spinal Cord Injuries Australia Ltd
The Parenting Research Centre
The Salvation Army (Victoria) Property Trust
Together For Humanity Foundation
University of Queensland
UoM Commercial Ltd
Victorian Aboriginal Child Care Agency Co Op Ltd
Victorian Advocacy League for Individuals with Disability Inc
Victorian Council of Social Services
Volunteering and Contact ACT Inc
Volunteering Australia Incorporated
Wesley Mission Victoria.
Women with Disabilities Aust.

Kogarah - Rockdale

Accessible Arts
Adult Learning Australia Ltd
Aged & Community Services NSW & ACT
AGOSCI Inc
Alzheimer's Australia Inc
Alzheimer's Australia NSW
Alzheimers Australia SA
Arts Access Victoria
Asian Women at Work Inc
Australasian Society for Intellectual Disability
Australian Aphasia Association Inc
Australian Council of Social Service
Australian Rehabilitation and Assistive Technology Association (ARATA)
Australian Research Alliance for Children and Youth
Australian Tertiary Education Network on Disability (ATEND) Incorporated
Child Migrants Trust
Children with Disability Australia
Chinese Australian Services Society Limited
CommunityWest Incorporated

Organisation by Statistical Area 3 (SA3)

COTA Australia
Department of Forensic Medicine
Disability Advocacy Network Australia (DANA) Limited
Families Australia Incorporated
Family Relationship Services Australia Ltd
Federation of Ethnic Communities' Councils of Australia (FECCA)
Foodbank Australia Limited
HammondCare
La Trobe University
Macular Disease Foundation Australia
Metabolic Dietary Disorders Association
National Disability Services
Netball Australia
Northside Community Forum Incorporated
NSW Services For The Treatment & Rehab Of T&T Survivors - STARTTS
Parkinsons South Australia Inc
Pastoral & Spiritual Care of Older People Inc
People with Multiple Sclerosis Victoria Incorporated
Playgroup Australia Limited
Playgroup Queensland Ltd
Powerhouse Youth Theatre Inc
Raising Children Network (Australia) Limited
ReachOut Australia
Relationships Australia (NSW)
Round Table for Information Access for People with Print Disabilities
Royal District Nursing Service Limited
SecondBite
Senses Australia
Settlement Services International Inc
Social Ventures Australia Limited
Speak Out Association Of Tasmania Inc
Spinal Cord Injuries Australia Ltd
St George Youth Services Incorporated
St Vincent de Paul Society NSW
Sydney Anglican Home Mission Society Council
Sydney Multicultural Community Services Inc.
The Centre for Volunteering
The Parenting Research Centre
The Trustee for The Salvation Army (NSW) Property Trust
The Uniting Church In Australia Property Trust (NSW)
Together For Humanity Foundation
UoM Commercial Ltd
Victorian Advocacy League for Individuals with Disability Inc

Organisation by Statistical Area 3 (SA3)

Victorian Council of Social Services
Volunteering and Contact ACT Inc
Volunteering Australia Incorporated
Wesley Community Services Limited
Women with Disabilities Aust.

Ku-ring-gai

Accessible Arts
Adult Learning Australia Ltd
Aged & Community Services NSW & ACT
AGOSCI Inc
Alzheimer's Australia Inc
Alzheimer's Australia NSW
Alzheimers Australia SA
Arts Access Victoria
Asian Women at Work Inc
Australasian Society for Intellectual Disability
Australian Aphasia Association Inc
Australian Council of Social Service
Australian Rehabilitation and Assistive Technology Association (ARATA)
Australian Research Alliance for Children and Youth
Australian Tertiary Education Network on Disability (ATEND) Incorporated
Child Migrants Trust
Children with Disability Australia
Chinese Australian Services Society Limited
CommunityWest Incorporated
COTA Australia
Department of Forensic Medicine
Disability Advocacy Network Australia (DANA) Limited
Families Australia Incorporated
Family Relationship Services Australia Ltd
Federation of Ethnic Communities' Councils of Australia (FECCA)
Foodbank Australia Limited
HammondCare
La Trobe University
Macarthur Diversity Services Initiative Limited
Macular Disease Foundation Australia
Metabolic Dietary Disorders Association
National Disability Services
Netball Australia
Northside Community Forum Incorporated
NSW Services For The Treatment & Rehab Of T&T Survivors - STARTTS
Parkinsons South Australia Inc

Organisation by Statistical Area 3 (SA3)

Pastoral & Spiritual Care of Older People Inc
People with Multiple Sclerosis Victoria Incorporated
Playgroup Australia Limited
Playgroup Queensland Ltd
Powerhouse Youth Theatre Inc
Raising Children Network (Australia) Limited
ReachOut Australia
Relationships Australia (NSW)
Round Table for Information Access for People with Print Disabilities
Royal District Nursing Service Limited
SecondBite
Senses Australia
Settlement Services International Inc
Social Ventures Australia Limited
Southern Youth & Family Services Association Inc
Speak Out Association Of Tasmania Inc
Spinal Cord Injuries Australia Ltd
Sydney Anglican Home Mission Society Council
The Parenting Research Centre
The Trustee for The Salvation Army (NSW) Property Trust
Together For Humanity Foundation
UoM Commercial Ltd
Victorian Advocacy League for Individuals with Disability Inc
Victorian Council of Social Services
Volunteering and Contact ACT Inc
Volunteering Australia Incorporated
Women with Disabilities Aust.

Kwinana

Accessible Arts
Adult Learning Australia Ltd
Advocare Inc
AGOSCI Inc
Alzheimer's Australia Inc
Alzheimer's Australia NSW
Alzheimers Australia SA
Arts Access Victoria
Association for Services to Torture and Trauma Survivors
Australasian Society for Intellectual Disability
Australian Aphasia Association Inc
Australian Council of Social Service
Australian Red Cross Society Carlton
Australian Rehabilitation and Assistive Technology Association (ARATA)

Organisation by Statistical Area 3 (SA3)

Australian Research Alliance for Children and Youth
Australian Tertiary Education Network on Disability (ATEND) Incorporated
Centrecare Inc
Child Migrants Trust
Children with Disability Australia
CommunityWest Incorporated
COTA Australia
Department of Forensic Medicine
Disability Advocacy Network Australia (DANA) Limited
Ethnic Disability Advocacy Centre
Families Australia Incorporated
Family Relationship Services Australia Ltd
Federation of Ethnic Communities' Councils of Australia (FECCA)
Financial Counsellors' Association of Western Australia (Inc)
Foodbank Australia Limited
Fremantle Multicultural Centre Inc
Great Southern Institute of Technology
Jacaranda Community Centre Inc
La Trobe University
Macular Disease Foundation Australia
Metabolic Dietary Disorders Association
Metropolitan Migrant Resource Centre
National Disability Services
Netball Australia
Northside Community Forum Incorporated
Parkinsons South Australia Inc
Pastoral & Spiritual Care of Older People Inc
People with Multiple Sclerosis Victoria Incorporated
Playgroup Australia Limited
Playgroup Queensland Ltd
Raising Children Network (Australia) Limited
ReachOut Australia
Relationships Australia (Western Australia) Inc
Round Table for Information Access for People with Print Disabilities
Royal District Nursing Service Limited
SecondBite
Senses Australia
Social Ventures Australia Limited
Speak Out Association Of Tasmania Inc
Spinal Cord Injuries Australia Ltd
St Patrick's Community Support Centre Limited
St Vincent de Paul Society (WA) Inc
The Parenting Research Centre

Organisation by Statistical Area 3 (SA3)

The Salvation Army (WA) Property Trust
UnitingCare West
UoM Commercial Ltd
Victorian Advocacy League for Individuals with Disability Inc
Victorian Council of Social Services
Volunteering and Contact ACT Inc
Volunteering Australia Incorporated
Women with Disabilities Aust.

Lachlan Valley

Accessible Arts
Adult Learning Australia Ltd
Aged & Community Services NSW & ACT
AGOSCI Inc
Alzheimer's Australia Inc
Alzheimer's Australia NSW
Alzheimers Australia SA
Anglicare NSW South, NSW West & ACT
Arts Access Victoria
Australasian Society for Intellectual Disability
Australian Aphasia Association Inc
Australian Council of Social Service
Australian Rehabilitation and Assistive Technology Association (ARATA)
Australian Research Alliance for Children and Youth
Australian Tertiary Education Network on Disability (ATEND) Incorporated
Bathurst Local Aboriginal Land Council
Birrang Enterprise Development Company Limited
CareWest Ltd
Centacare Wilcannia-Forbes
Child Migrants Trust
Children with Disability Australia
CommunityWest Incorporated
COTA Australia
Department of Forensic Medicine
Disability Advocacy Network Australia (DANA) Limited
Families Australia Incorporated
Family Relationship Services Australia Ltd
Federation of Ethnic Communities' Councils of Australia (FECCA)
Foodbank Australia Limited
HammondCare
La Trobe University
Lifeline Australia
LIFELINE CENTRAL WEST INC

Organisation by Statistical Area 3 (SA3)

Lower Lachlan Community Services Inc Lake Cargelligo
Macular Disease Foundation Australia
Metabolic Dietary Disorders Association
National Disability Services
Netball Australia
Northside Community Forum Incorporated
NSW Services For The Treatment & Rehab Of T&T Survivors - STARTTS
Orange City Council
Parkinsons South Australia Inc
Pastoral & Spiritual Care of Older People Inc
People with Multiple Sclerosis Victoria Incorporated
Playgroup Australia Limited
Playgroup Queensland Ltd
Powerhouse Youth Theatre Inc
Raising Children Network (Australia) Limited
ReachOut Australia
Relationships Australia (NSW)
Round Table for Information Access for People with Print Disabilities
Royal District Nursing Service Limited
SecondBite
Senses Australia
Settlement Services International Inc
Social Ventures Australia Limited
Society of St. Vincent de Paul Pty. Limited ACT
Speak Out Association Of Tasmania Inc
Spinal Cord Injuries Australia Ltd
St Vincent de Paul Society NSW
Sydney Anglican Home Mission Society Council
The Parenting Research Centre
The Trustee for The Salvation Army (NSW) Property Trust
Together For Humanity Foundation
UoM Commercial Ltd
Victorian Advocacy League for Individuals with Disability Inc
Victorian Council of Social Services
Volunteering and Contact ACT Inc
Volunteering Australia Incorporated
Women with Disabilities Aust.

Lake Macquarie - East

Accessible Arts
Adult Learning Australia Ltd
Aged & Community Services NSW & ACT
AGOSCI Inc

Organisation by Statistical Area 3 (SA3)

Alzheimer's Australia Inc
Alzheimer's Australia NSW
Alzheimers Australia SA
Arts Access Victoria
Australasian Society for Intellectual Disability
Australian Aphasia Association Inc
Australian Council of Social Service
Australian Rehabilitation and Assistive Technology Association (ARATA)
Australian Research Alliance for Children and Youth
Australian Tertiary Education Network on Disability (ATEND) Incorporated
Child Migrants Trust
Children with Disability Australia
CommunityWest Incorporated
COTA Australia
Department of Forensic Medicine
Disability Advocacy Network Australia (DANA) Limited
Families Australia Incorporated
Family Relationship Services Australia Ltd
Federation of Ethnic Communities' Councils of Australia (FECCA)
Foodbank Australia Limited
HammondCare
La Trobe University
Macular Disease Foundation Australia
Metabolic Dietary Disorders Association
Muloobinba Aboriginal Corporation
National Disability Services
Netball Australia
Northside Community Forum Incorporated
NSW Services For The Treatment & Rehab Of T&T Survivors - STARTTS
Parkinsons South Australia Inc
Pastoral & Spiritual Care of Older People Inc
People with Multiple Sclerosis Victoria Incorporated
Playgroup Australia Limited
Playgroup Queensland Ltd
Powerhouse Youth Theatre Inc
Raising Children Network (Australia) Limited
ReachOut Australia
Relationships Australia (NSW)
Round Table for Information Access for People with Print Disabilities
Royal District Nursing Service Limited
Samaritans Foundation Diocese of Newcastle
SecondBite
Senses Australia

Organisation by Statistical Area 3 (SA3)

Settlement Services International Inc
Social Ventures Australia Limited
Speak Out Association Of Tasmania Inc
Spinal Cord Injuries Australia Ltd
Swansea Community Cottage Inc
Sydney Anglican Home Mission Society Council
The Parenting Research Centre
The Trustee for The Salvation Army (NSW) Property Trust
Together For Humanity Foundation
UoM Commercial Ltd
Victorian Advocacy League for Individuals with Disability Inc
Victorian Council of Social Services
Volunteering and Contact ACT Inc
Volunteering Australia Incorporated
Wesley Community Services Limited
Women with Disabilities Aust.

Lake Macquarie - West

Accessible Arts
Adult Learning Australia Ltd
Aged & Community Services NSW & ACT
AGOSCI Inc
Alzheimer's Australia Inc
Alzheimer's Australia NSW
Alzheimers Australia SA
Arts Access Victoria
Australasian Society for Intellectual Disability
Australian Aphasia Association Inc
Australian Council of Social Service
Australian Rehabilitation and Assistive Technology Association (ARATA)
Australian Research Alliance for Children and Youth
Australian Tertiary Education Network on Disability (ATEND) Incorporated
Child Migrants Trust
Children with Disability Australia
CommunityWest Incorporated
COTA Australia
Department of Forensic Medicine
Disability Advocacy Network Australia (DANA) Limited
Disability Sport and Recreation Limited
Families Australia Incorporated
Family Relationship Services Australia Ltd
Federation of Ethnic Communities' Councils of Australia (FECCA)
Foodbank Australia Limited

Organisation by Statistical Area 3 (SA3)

HammondCare
La Trobe University
Macular Disease Foundation Australia
Metabolic Dietary Disorders Association
Muloobinba Aboriginal Corporation
National Disability Services
Netball Australia
Northside Community Forum Incorporated
NSW Services For The Treatment & Rehab Of T&T Survivors - STARTTS
Parkinsons South Australia Inc
Pastoral & Spiritual Care of Older People Inc
People with Multiple Sclerosis Victoria Incorporated
Playgroup Australia Limited
Playgroup Queensland Ltd
Powerhouse Youth Theatre Inc
Raising Children Network (Australia) Limited
ReachOut Australia
Relationships Australia (NSW)
Round Table for Information Access for People with Print Disabilities
Royal District Nursing Service Limited
Samaritans Foundation Diocese of Newcastle
SecondBite
Senses Australia
Settlement Services International Inc
Social Ventures Australia Limited
Speak Out Association Of Tasmania Inc
Spinal Cord Injuries Australia Ltd
Swansea Community Cottage Inc
Sydney Anglican Home Mission Society Council
The Parenting Research Centre
The Trustee for The Salvation Army (NSW) Property Trust
Together For Humanity Foundation
UoM Commercial Ltd
Victorian Advocacy League for Individuals with Disability Inc
Victorian Council of Social Services
Volunteering and Contact ACT Inc
Volunteering Australia Incorporated
Wesley Community Services Limited
Women with Disabilities Aust.

Latrobe Valley

Accessible Arts
Adult Learning Australia Ltd

Organisation by Statistical Area 3 (SA3)

AGOSCI Inc
Alzheimer's Australia Inc
Alzheimer's Australia NSW
Alzheimers Australia SA
Anglican Aged Care Services Group T/A Benetas
Anglicare Victoria
Arts Access Victoria
Australasian Society for Intellectual Disability
Australian Aphasia Association Inc
Australian Council of Social Service
Australian Rehabilitation and Assistive Technology Association (ARATA)
Australian Research Alliance for Children and Youth
Australian Tertiary Education Network on Disability (ATEND) Incorporated
Bass Coast Health
Berry Street Victoria Inc
Centre for Multicultural Youth
Child Migrants Trust
Children with Disability Australia
CommunityWest Incorporated
COTA Australia
Department of Forensic Medicine
Disability Advocacy Network Australia (DANA) Limited
Disability Sport and Recreation Limited
Eastern Volunteer Resource Centre Inc
Families Australia Incorporated
Family Mediation Centre
Family Relationship Services Australia Ltd
Federation of Ethnic Communities' Councils of Australia (FECCA)
Foodbank Australia Limited
Gippsland Lakes Community Health Incorporated
Good Beginnings Australia Limited
HammondCare
La Trobe University
Latrobe Community Health Service
Macular Disease Foundation Australia
Metabolic Dietary Disorders Association
Multicultural Centre for Women's Health
National Disability Services
Netball Australia
Northside Community Forum Incorporated
Parkinsons South Australia Inc
Pastoral & Spiritual Care of Older People Inc
People with Multiple Sclerosis Victoria Incorporated

Organisation by Statistical Area 3 (SA3)

Playgroup Australia Limited
Playgroup Queensland Ltd
Raising Children Network (Australia) Limited
ReachOut Australia
Relationships Australia (Victoria) Inc
Round Table for Information Access for People with Print Disabilities
Royal District Nursing Service Limited
SecondBite
Senses Australia
Social Ventures Australia Limited
Speak Out Association Of Tasmania Inc
Spinal Cord Injuries Australia Ltd
The Parenting Research Centre
The Salvation Army (Victoria) Property Trust
Together For Humanity Foundation
University of Queensland
UoM Commercial Ltd
Victorian Advocacy League for Individuals with Disability Inc
Victorian Council of Social Services
Volunteering and Contact ACT Inc
Volunteering Australia Incorporated
Women with Disabilities Aust.
Yarram & District Health Service

Launceston

Accessible Arts
Adult Learning Australia Ltd
AGOSCI Inc
Alcohol Tobacco and other Drug Council (TAS)
Alzheimer's Australia Inc
Alzheimer's Australia NSW
Alzheimers Australia SA
Anglicare Tasmania Inc.
Arts Access Victoria
Australasian Society for Intellectual Disability
Australian Aphasia Association Inc
Australian Council of Social Service
Australian Rehabilitation and Assistive Technology Association (ARATA)
Australian Research Alliance for Children and Youth
Australian Tertiary Education Network on Disability (ATEND) Incorporated
CatholicCare Victoria Tasmania Limited
Child Migrants Trust
Children with Disability Australia

Organisation by Statistical Area 3 (SA3)

Colony 47 Inc
CommunityWest Incorporated
COTA Australia
Department of Forensic Medicine
Disability Advocacy Network Australia (DANA) Limited
Families Australia Incorporated
Family Relationship Services Australia Ltd
Federation of Ethnic Communities' Councils of Australia (FECCA)
Foodbank Australia Limited
General Practice Training Tasmania Inc.
Helping Hand Association Inc.
La Trobe University
Launceston Benevolent Society Inc.
Launceston City Mission Inc.
Macular Disease Foundation Australia
Metabolic Dietary Disorders Association
Migrant Resource Centre (Northern Tasmania) Inc
Migrant Resource Centre Northern Tasmania Inc
National Disability Services
Netball Australia
Northside Community Forum Incorporated
Parkinsons South Australia Inc
Pastoral & Spiritual Care of Older People Inc
People with Multiple Sclerosis Victoria Incorporated
Playgroup Australia Limited
Playgroup Queensland Ltd
Raising Children Network (Australia) Limited
ReachOut Australia
Relationships Australia Tasmania
Round Table for Information Access for People with Print Disabilities
Royal District Nursing Service Limited
SecondBite
Senses Australia
Social Ventures Australia Limited
Speak Out Association Of Tasmania Inc
Spinal Cord Injuries Australia Ltd
St Vincent De Paul Society (Tasmania) Inc
Tasmanian Centre for Global Learning Inc
The Parenting Research Centre
The Salvation Army (Tasmania) Property Trust
UoM Commercial Ltd
Victorian Advocacy League for Individuals with Disability Inc
Victorian Council of Social Services

Organisation by Statistical Area 3 (SA3)

Volunteering and Contact ACT Inc
Volunteering Australia Incorporated
Women with Disabilities Aust.

Leichhardt

Accessible Arts
Adult Learning Australia Ltd
Aged & Community Services NSW & ACT
AGOSCI Inc
Alzheimer's Australia Inc
Alzheimer's Australia NSW
Alzheimers Australia SA
Arts Access Victoria
Asian Women at Work Inc
Australasian Society for Intellectual Disability
Australian Aphasia Association Inc
Australian Council of Social Service
Australian Rehabilitation and Assistive Technology Association (ARATA)
Australian Research Alliance for Children and Youth
Australian Tertiary Education Network on Disability (ATEND) Incorporated
CatholicCare Diocese of Broken Bay
Child Migrants Trust
Children with Disability Australia
Chinese Australian Services Society Limited
CommunityWest Incorporated
COTA Australia
Department of Forensic Medicine
Disability Advocacy Network Australia (DANA) Limited
Families Australia Incorporated
Family Relationship Services Australia Ltd
Federation of Ethnic Communities' Councils of Australia (FECCA)
Foodbank Australia Limited
HammondCare
La Trobe University
Macular Disease Foundation Australia
Metabolic Dietary Disorders Association
National Disability Services
Netball Australia
Northside Community Forum Incorporated
NSW Services For The Treatment & Rehab Of T&T Survivors - STARTTS
Parkinsons South Australia Inc
Pastoral & Spiritual Care of Older People Inc
People with Multiple Sclerosis Victoria Incorporated

Organisation by Statistical Area 3 (SA3)

Playgroup Australia Limited
Playgroup Queensland Ltd
Powerhouse Youth Theatre Inc
Raising Children Network (Australia) Limited
ReachOut Australia
Relationships Australia (NSW)
Round Table for Information Access for People with Print Disabilities
Royal District Nursing Service Limited
SecondBite
Senses Australia
Settlement Services International Inc
Social Ventures Australia Limited
Speak Out Association Of Tasmania Inc
Spinal Cord Injuries Australia Ltd
St Vincent de Paul Society NSW
Sydney Anglican Home Mission Society Council
The Parenting Research Centre
The Trustee for The Salvation Army (NSW) Property Trust
Together For Humanity Foundation
UoM Commercial Ltd
Victorian Advocacy League for Individuals with Disability Inc
Victorian Council of Social Services
Volunteering and Contact ACT Inc
Volunteering Australia Incorporated
Wesley Community Services Limited
Women with Disabilities Aust.

Limestone Coast

Accessible Arts
Adult Learning Australia Ltd
Adventist Development and Relief Agency Australia Limited - Brisbane
Aged and Community Services SA & NT
Aged Care and Housing Group Incorporated
AGOSCI Inc
Alzheimer's Australia Inc
Alzheimer's Australia NSW
Alzheimers Australia SA
Anglicare SA Ltd
Arts Access Victoria
Australasian Society for Intellectual Disability
Australian Aphasia Association Inc
Australian Council of Social Service
Australian Rehabilitation and Assistive Technology Association (ARATA)

Organisation by Statistical Area 3 (SA3)

Australian Research Alliance for Children and Youth
Australian Tertiary Education Network on Disability (ATEND) Incorporated
Centacare Catholic Family Services.
Child Migrants Trust
Children with Disability Australia
CommunityWest Incorporated
COTA Australia
Department of Forensic Medicine
Disability Advocacy Network Australia (DANA) Limited
Families Australia Incorporated
Family Relationship Services Australia Ltd
Federation of Ethnic Communities' Councils of Australia (FECCA)
Flinders University
Foodbank Australia Limited
Junction Australia Ltd
La Trobe University
Lifeline South East (SA) Inc.
Loxcare Inc
Lutheran Church of Australia, SA & NT District Inc
Macular Disease Foundation Australia
Metabolic Dietary Disorders Association
Migrant Resource Centre of SA Inc
Milang and District Community Association Incorporated
Mind Australia
Multicultural Youth SA Inc
Muslim Women's Association of SA Inc
National Disability Services
Netball Australia
Northside Community Forum Incorporated
Offenders Aid and Rehabilitation Services of SA Inc
Parkinsons South Australia Inc
Pastoral & Spiritual Care of Older People Inc
People with Multiple Sclerosis Victoria Incorporated
Playgroup Australia Limited
Playgroup Queensland Ltd
Raising Children Network (Australia) Limited
ReachOut Australia
Relationships Australia South Australia
Relationships Australia South Australia Limited
Round Table for Information Access for People with Print Disabilities
Royal District Nursing Service Limited
SecondBite
Senses Australia

Organisation by Statistical Area 3 (SA3)

Social Ventures Australia Limited
Speak Out Association Of Tasmania Inc
Spinal Cord Injuries Australia Ltd
St Vincent de Paul Society (SA) Inc
The Parenting Research Centre
The Salvation Army (SA) Property Trust
The Uniting Church in Australia Property Trust (SA)
Time for Kids Inc
UnitingCare Wesley Country SA Incorporated
UoM Commercial Ltd
Victorian Advocacy League for Individuals with Disability Inc
Victorian Council of Social Services
Volunteering and Contact ACT Inc
Volunteering Australia Incorporated
Women with Disabilities Aust.

Litchfield

Accessible Arts
Adult Learning Australia Ltd
AGOSCI Inc
Alzheimer's Australia Inc
Alzheimer's Australia NSW
Alzheimers Australia SA
Arts Access Victoria
Australasian Society for Intellectual Disability
Australian Aphasia Association Inc
Australian Council of Social Service
Australian Rehabilitation and Assistive Technology Association (ARATA)
Australian Research Alliance for Children and Youth
Australian Tertiary Education Network on Disability (ATEND) Incorporated
Baptist Care Northern Territory
Carers N.T. Incorporated
CatholicCare NT
Child Migrants Trust
Children with Disability Australia
CommunityWest Incorporated
COTA Australia
Danila Dilba Biluru Binnlutlum Health Service Aboriginal Corporation
Darwin Aboriginal & Islander Women's Shelter
Darwin Community Arts
Darwin Skills Development Scheme
Dawn House Inc.
Department of Forensic Medicine

Organisation by Statistical Area 3 (SA3)

Disability Advocacy Network Australia (DANA) Limited
Families Australia Incorporated
Family Relationship Services Australia Ltd
Federation of Ethnic Communities' Councils of Australia (FECCA)
Foodbank Australia Limited
FORWAARD
HK Training & Consultancy Pty Ltd
La Trobe University
Larrakia Nation Aboriginal Corporation
Macular Disease Foundation Australia
Metabolic Dietary Disorders Association
Mission Australia
Multicultural Council of the Northern Territory
National Disability Services
Netball Australia
Northern Territory AIDS and Hepatitis Council Inc.
Northside Community Forum Incorporated
Parkinsons South Australia Inc
Pastoral & Spiritual Care of Older People Inc
People with Multiple Sclerosis Victoria Incorporated
Playgroup Australia Limited
Playgroup Queensland Ltd
Raising Children Network (Australia) Limited
ReachOut Australia
Round Table for Information Access for People with Print Disabilities
Royal District Nursing Service Limited
Ruby Gaea Darwin Centre Against Rape
Salvation Army - NT
SecondBite
Senses Australia
Social Ventures Australia Limited
Somerville Community Services Inc
Speak Out Association Of Tasmania Inc
Spinal Cord Injuries Australia Ltd
St Vincent de Paul - NT Inc
Synod of the Diocese of the Northern Territory (Inc)
TEAMhealth
The Parenting Research Centre
UoM Commercial Ltd
Victorian Advocacy League for Individuals with Disability Inc
Victorian Council of Social Services
Volunteering and Contact ACT Inc
Volunteering Australia Incorporated

Organisation by Statistical Area 3 (SA3)

Women with Disabilities Aust.
Yilli Rreung Housing Aboriginal Corporation
YWCA of Darwin Inc

Lithgow - Mudgee

Accessible Arts
Adult Learning Australia Ltd
Aged & Community Services NSW & ACT
AGOSCI Inc
Alzheimer's Australia Inc
Alzheimer's Australia NSW
Alzheimers Australia SA
Anglicare NSW South, NSW West & ACT
Arts Access Victoria
Asian Women at Work Inc
Australasian Society for Intellectual Disability
Australian Aphasia Association Inc
Australian Council of Social Service
Australian Rehabilitation and Assistive Technology Association (ARATA)
Australian Research Alliance for Children and Youth
Australian Tertiary Education Network on Disability (ATEND) Incorporated
Bathurst Local Aboriginal Land Council
CareWest Ltd
Centacare Wilcannia-Forbes
Child Migrants Trust
Children with Disability Australia
Chinese Australian Services Society Limited
CommunityWest Incorporated
COTA Australia
Department of Forensic Medicine
Disability Advocacy Network Australia (DANA) Limited
Families Australia Incorporated
Family Relationship Services Australia Ltd
Federation of Ethnic Communities' Councils of Australia (FECCA)
Foodbank Australia Limited
HammondCare
La Trobe University
Lifeline Australia
LIFELINE CENTRAL WEST INC
Lower Lachlan Community Services Inc Lake Cargelligo
Macular Disease Foundation Australia
Metabolic Dietary Disorders Association
National Disability Services

Organisation by Statistical Area 3 (SA3)

Netball Australia
Northside Community Forum Incorporated
NSW Services For The Treatment & Rehab Of T&T Survivors - STARTTS
Orange City Council
Parkinsons South Australia Inc
Pastoral & Spiritual Care of Older People Inc
People with Multiple Sclerosis Victoria Incorporated
Playgroup Australia Limited
Playgroup Queensland Ltd
Powerhouse Youth Theatre Inc
Raising Children Network (Australia) Limited
ReachOut Australia
Relationships Australia (NSW)
Round Table for Information Access for People with Print Disabilities
Royal District Nursing Service Limited
Samaritans Foundation Diocese of Newcastle
SecondBite
Senses Australia
Settlement Services International Inc
Social Ventures Australia Limited
Society of St. Vincent de Paul Pty. Limited ACT
Speak Out Association Of Tasmania Inc
Spinal Cord Injuries Australia Ltd
St Vincent de Paul Society NSW
Sydney Anglican Home Mission Society Council
The Parenting Research Centre
The Trustee for The Salvation Army (NSW) Property Trust
Together For Humanity Foundation
UoM Commercial Ltd
Victorian Advocacy League for Individuals with Disability Inc
Victorian Council of Social Services
Volunteering and Contact ACT Inc
Volunteering Australia Incorporated
Women with Disabilities Aust.

Liverpool

Accessible Arts
Adult Learning Australia Ltd
Aged & Community Services NSW & ACT
AGOSCI Inc
Alzheimer's Australia Inc
Alzheimer's Australia NSW
Alzheimers Australia SA

Organisation by Statistical Area 3 (SA3)

Arts Access Victoria
Asian Women at Work Inc
Assyrian Australian Association
Australasian Society for Intellectual Disability
Australian Aphasia Association Inc
Australian Council of Social Service
Australian Red Cross Society Carlton
Australian Rehabilitation and Assistive Technology Association (ARATA)
Australian Research Alliance for Children and Youth
Australian Tertiary Education Network on Disability (ATEND) Incorporated
CatholicCare Diocese of Broken Bay
Child Migrants Trust
Children with Disability Australia
Chinese Australian Services Society Limited
CommunityWest Incorporated
COTA Australia
Department of Forensic Medicine
Disability Advocacy Network Australia (DANA) Limited
Families Australia Incorporated
Family Relationship Services Australia Ltd
Federation of Ethnic Communities' Councils of Australia (FECCA)
Foodbank Australia Limited
HammondCare
Iranian Community Organisation
Iraqi Australian University Graduates Forum
La Trobe University
Lifeline Harbour to Hawkesbury Incorporated
Liverpool Volunteer Resource Centre
Macular Disease Foundation Australia
Metabolic Dietary Disorders Association
Midnight Basketball Australia
Mission Australia
National Disability Services
Netball Australia
Northside Community Forum Incorporated
NSW Services For The Treatment & Rehab Of T&T Survivors - STARTTS
Parkinsons South Australia Inc
Pastoral & Spiritual Care of Older People Inc
People with Multiple Sclerosis Victoria Incorporated
Playgroup Australia Limited
Playgroup Queensland Ltd
Powerhouse Youth Theatre Inc
Raising Children Network (Australia) Limited

Organisation by Statistical Area 3 (SA3)

ReachOut Australia
Relationships Australia (NSW)
Round Table for Information Access for People with Print Disabilities
Royal District Nursing Service Limited
SecondBite
Senses Australia
Settlement Services International Inc
Social Ventures Australia Limited
Speak Out Association Of Tasmania Inc
Spinal Cord Injuries Australia Ltd
St Vincent de Paul Society NSW
Sydney Anglican Home Mission Society Council
The Centre for Volunteering
The Parenting Research Centre
The Trustee for The Salvation Army (NSW) Property Trust
Together For Humanity Foundation
UoM Commercial Ltd
Victorian Advocacy League for Individuals with Disability Inc
Victorian Council of Social Services
Volunteering and Contact ACT Inc
Volunteering Australia Incorporated
Wesley Community Services Limited
Women with Disabilities Aust.

Loddon - Elmore

Accessible Arts
Adult Learning Australia Ltd
AGOSCI Inc
Alzheimer's Australia Inc
Alzheimer's Australia NSW
Alzheimers Australia SA
Anglican Aged Care Services Group T/A Benetas
Anglicare Victoria
Arts Access Victoria
Australasian Society for Intellectual Disability
Australian Aphasia Association Inc
Australian Council of Social Service
Australian Rehabilitation and Assistive Technology Association (ARATA)
Australian Research Alliance for Children and Youth
Australian Tertiary Education Network on Disability (ATEND) Incorporated
Bendigo Community Health Services Limited
Berry Street Victoria Inc
Centre for Multicultural Youth

Organisation by Statistical Area 3 (SA3)

Child Migrants Trust
Children with Disability Australia
Cobaw Community Health Service
Community Information and Support Victoria Inc
CommunityWest Incorporated
COTA Australia
Department of Forensic Medicine
Disability Advocacy Network Australia (DANA) Limited
Disability Sport and Recreation Limited
Eastern Volunteer Resource Centre Inc
Families Australia Incorporated
Family Mediation Centre
Family Relationship Services Australia Ltd
Federation of Ethnic Communities' Councils of Australia (FECCA)
Foodbank Australia Limited
HammondCare
La Trobe University
Loddon Mallee Housing Services Ltd
Macular Disease Foundation Australia
Metabolic Dietary Disorders Association
Multicultural Centre for Women's Health
National Disability Services
Netball Australia
Northside Community Forum Incorporated
Parkinsons South Australia Inc
Pastoral & Spiritual Care of Older People Inc
People with Multiple Sclerosis Victoria Incorporated
Playgroup Australia Limited
Playgroup Queensland Ltd
Raising Children Network (Australia) Limited
ReachOut Australia
Relationships Australia (Victoria) Inc
Round Table for Information Access for People with Print Disabilities
Royal District Nursing Service Limited
SecondBite
Senses Australia
Social Ventures Australia Limited
Speak Out Association Of Tasmania Inc
Spinal Cord Injuries Australia Ltd
The Parenting Research Centre
The Salvation Army (Victoria) Property Trust
The Uniting Church in Australia Property Trust (Victoria)
Together For Humanity Foundation

Organisation by Statistical Area 3 (SA3)

University of Queensland
UoM Commercial Ltd
Victorian Advocacy League for Individuals with Disability Inc
Victorian Council of Social Services
Volunteering and Contact ACT Inc
Volunteering Australia Incorporated
Women with Disabilities Aust.

Loganlea - Carbrook

ACCESS Community Services Limited
Accessible Arts
Adult Learning Australia Ltd
AGOSCI Inc
Alzheimer's Australia Inc
Alzheimer's Australia NSW
Alzheimers Australia SA
Arts Access Victoria
Australasian Society for Intellectual Disability
Australian Aphasia Association Inc
Australian Council of Social Service
Australian Rehabilitation and Assistive Technology Association (ARATA)
Australian Research Alliance for Children and Youth
Australian Tertiary Education Network on Disability (ATEND) Incorporated
Burrabah Aboriginal & Islander Advancement Co-operative Society Ltd
Centacare Brisbane
Child Migrants Trust
Children with Disability Australia
Co As It Community Services Inc
CommunityWest Incorporated
COTA Australia
Department of Forensic Medicine
Disability Advocacy Network Australia (DANA) Limited
Families Australia Incorporated
Family Relationship Services Australia Ltd
Federation of Ethnic Communities' Councils of Australia (FECCA)
Foodbank Australia Limited
Greek Orthodox Community of St George Brisbane
Guide Dogs for the Blind Association of Queensland.
Islamic Womens Association of Qld Inc
Jigsaw Queensland Incorporated
La Trobe University
Logan Child Friendly Community Ltd ATF Child Friendly Community Charitable Trust
Lutheran Church of Australia Queensland District

Organisation by Statistical Area 3 (SA3)

Macular Disease Foundation Australia
MDA Ltd
Metabolic Dietary Disorders Association
Micah Projects Inc
Migrant Women's Emergency Support Service Inc.
Multicultural Community Centre Ltd
MultiLink Community Services Inc
National Disability Services
Netball Australia
Northside Community Forum Incorporated
Parkinsons South Australia Inc
Pastoral & Spiritual Care of Older People Inc
People with Multiple Sclerosis Victoria Incorporated
Playgroup Australia Limited
Playgroup Queensland Ltd
Queensland Police-Citizens Youth Welfare Association
Queensland Program of Assistance for Survivors of Torture and Trauma Assn Inc
Queensland Theatre Company
Raising Children Network (Australia) Limited
ReachOut Australia
Refuge of Hope Inc
Round Table for Information Access for People with Print Disabilities
Royal District Nursing Service Limited
SecondBite
Senses Australia
Social Ventures Australia Limited
Speak Out Association Of Tasmania Inc
Spinal Cord Injuries Australia Ltd
St. Vincent de Paul Society Queensland
The Benevolent Society
The Corporation of the Synod of the Diocese of Brisbane
The Ethnic Communities Council of Queensland Limited
The Parenting Research Centre
The Trustee for The Salvation Army (NSW) Property Trust
The Uniting Church in Australia Property Trust (Q) T/A as Uniting Care Community
The Uniting Church of Australia Property Trust (Q)T/A as Wesley Mission Brisbane
University of Queensland
University of the Sunshine Coast
UoM Commercial Ltd
Victorian Advocacy League for Individuals with Disability Inc
Victorian Council of Social Services
Volunteering and Contact ACT Inc
Volunteering Australia Incorporated

Organisation by Statistical Area 3 (SA3)

Volunteering Queensland Inc
Women with Disabilities Aust.
YFS Ltd

Lord Howe Island

Accessible Arts
Adult Learning Australia Ltd
Aged & Community Services NSW & ACT
AGOSCI Inc
Alzheimer's Australia Inc
Alzheimer's Australia NSW
Alzheimers Australia SA
Anglicare North Coast
Arts Access Victoria
Australasian Society for Intellectual Disability
Australian Aphasia Association Inc
Australian Council of Social Service
Australian Rehabilitation and Assistive Technology Association (ARATA)
Australian Research Alliance for Children and Youth
Australian Tertiary Education Network on Disability (ATEND) Incorporated
Biripi Aboriginal Corporation Medical Centre
Bucketts Way Neighbourhood Group Inc
Child Migrants Trust
Children with Disability Australia
CommunityWest Incorporated
COTA Australia
Department of Forensic Medicine
Disability Advocacy Network Australia (DANA) Limited
Durri Aboriginal Corporation Medical Service
Families Australia Incorporated
Family Relationship Services Australia Ltd
Federation of Ethnic Communities' Councils of Australia (FECCA)
Foodbank Australia Limited
Great Lakes Council
HammondCare
Kempsey Neighbourhood Centre Inc
La Trobe University
Macular Disease Foundation Australia
Metabolic Dietary Disorders Association
National Disability Services
Netball Australia
Northside Community Forum Incorporated
NSW Services For The Treatment & Rehab Of T&T Survivors - STARTTS

Organisation by Statistical Area 3 (SA3)

Parkinsons South Australia Inc
Pastoral & Spiritual Care of Older People Inc
People with Multiple Sclerosis Victoria Incorporated
Playgroup Australia Limited
Playgroup Queensland Ltd
Powerhouse Youth Theatre Inc
Raising Children Network (Australia) Limited
ReachOut Australia
Relationships Australia (NSW)
Round Table for Information Access for People with Print Disabilities
Royal District Nursing Service Limited
Samaritans Foundation Diocese of Newcastle
SecondBite
Senses Australia
Settlement Services International Inc
Social Ventures Australia Limited
Speak Out Association Of Tasmania Inc
Spinal Cord Injuries Australia Ltd
Sydney Anglican Home Mission Society Council
The Parenting Research Centre
The Trustee for The Salvation Army (NSW) Property Trust
Together For Humanity Foundation
UoM Commercial Ltd
Victorian Advocacy League for Individuals with Disability Inc
Victorian Council of Social Services
Volunteering and Contact ACT Inc
Volunteering Australia Incorporated
Wesley Community Services Limited
Women with Disabilities Aust.

Lower Hunter

Accessible Arts
Adult Learning Australia Ltd
Aged & Community Services NSW & ACT
AGOSCI Inc
Alzheimer's Australia Inc
Alzheimer's Australia NSW
Alzheimers Australia SA
Arts Access Victoria
Australasian Society for Intellectual Disability
Australian Aphasia Association Inc
Australian Council of Social Service
Australian Rehabilitation and Assistive Technology Association (ARATA)

Organisation by Statistical Area 3 (SA3)

Australian Research Alliance for Children and Youth
Australian Tertiary Education Network on Disability (ATEND) Incorporated
Child Migrants Trust
Children with Disability Australia
CommunityWest Incorporated
COTA Australia
Department of Forensic Medicine
Disability Advocacy Network Australia (DANA) Limited
Dungog Information & Neighbourhood Service Inc
Families Australia Incorporated
Family Relationship Services Australia Ltd
Federation of Ethnic Communities' Councils of Australia (FECCA)
Foodbank Australia Limited
HammondCare
La Trobe University
Macular Disease Foundation Australia
Maitland Neighbourhood Centre Inc
Metabolic Dietary Disorders Association
Mindaribba Local Aboriginal Land Council
National Disability Services
Netball Australia
Northside Community Forum Incorporated
NSW Services For The Treatment & Rehab Of T&T Survivors - STARTTS
Parkinsons South Australia Inc
Pastoral & Spiritual Care of Older People Inc
People with Multiple Sclerosis Victoria Incorporated
Playgroup Australia Limited
Playgroup Queensland Ltd
Powerhouse Youth Theatre Inc
Raising Children Network (Australia) Limited
Raymond Terrace Neighbourhood Centre Inc
ReachOut Australia
Relationships Australia (NSW)
Round Table for Information Access for People with Print Disabilities
Royal District Nursing Service Limited
Samaritans Foundation Diocese of Newcastle
SecondBite
Senses Australia
Settlement Services International Inc
Singleton Neighbourhood Centre Inc
Social Ventures Australia Limited
Speak Out Association Of Tasmania Inc
Spinal Cord Injuries Australia Ltd

Organisation by Statistical Area 3 (SA3)

St Vincent de Paul Society NSW
Sydney Anglican Home Mission Society Council
The Parenting Research Centre
The Trustee for The Salvation Army (NSW) Property Trust
Together For Humanity Foundation
Tomaree Neighbourhood Centre Inc
UoM Commercial Ltd
Upper Hunter Community Services Inc
Victorian Advocacy League for Individuals with Disability Inc
Victorian Council of Social Services
Volunteering and Contact ACT Inc
Volunteering Australia Incorporated
Women with Disabilities Aust.

Lower Murray

Accessible Arts
Adult Learning Australia Ltd
Aged & Community Services NSW & ACT
AGOSCI Inc
Alzheimer's Australia Inc
Alzheimer's Australia NSW
Alzheimers Australia SA
Arts Access Victoria
Australasian Society for Intellectual Disability
Australian Aphasia Association Inc
Australian Council of Social Service
Australian Rehabilitation and Assistive Technology Association (ARATA)
Australian Research Alliance for Children and Youth
Australian Tertiary Education Network on Disability (ATEND) Incorporated
Child Migrants Trust
Children with Disability Australia
Community Information and Support Victoria Inc
CommunityWest Incorporated
COTA Australia
Cummeragunja Housing & Development Aboriginal Corp
Department of Forensic Medicine
Disability Advocacy Network Australia (DANA) Limited
Families Australia Incorporated
Family Relationship Services Australia Ltd
Federation of Ethnic Communities' Councils of Australia (FECCA)
Foodbank Australia Limited
HammondCare
Intereach Limited

Organisation by Statistical Area 3 (SA3)

La Trobe University
Loddon Mallee Housing Services Ltd
Macular Disease Foundation Australia
Metabolic Dietary Disorders Association
National Disability Services
Netball Australia
Northside Community Forum Incorporated
NSW Services For The Treatment & Rehab Of T&T Survivors - STARTTS
Parkinsons South Australia Inc
Pastoral & Spiritual Care of Older People Inc
People with Multiple Sclerosis Victoria Incorporated
Playgroup Australia Limited
Playgroup Queensland Ltd
Powerhouse Youth Theatre Inc
Raising Children Network (Australia) Limited
ReachOut Australia
Relationships Australia (NSW)
Round Table for Information Access for People with Print Disabilities
Royal District Nursing Service Limited
SecondBite
Senses Australia
Settlement Services International Inc
Social Ventures Australia Limited
Speak Out Association Of Tasmania Inc
Spinal Cord Injuries Australia Ltd
St Vincent de Paul Society NSW
Sydney Anglican Home Mission Society Council
The Parenting Research Centre
The Trustee for Centacare Catholic Family Services Trust Fund
The Trustee for The Salvation Army (NSW) Property Trust
Together For Humanity Foundation
UoM Commercial Ltd
Victorian Advocacy League for Individuals with Disability Inc
Victorian Council of Social Services
Volunteering and Contact ACT Inc
Volunteering Australia Incorporated
Wagga Wagga Family Support Service Inc
Women with Disabilities Aust.

Lower North

Accessible Arts
Adult Learning Australia Ltd
Aged and Community Services SA & NT

Organisation by Statistical Area 3 (SA3)

Aged Care and Housing Group Incorporated
AGOSCI Inc
Alzheimer's Australia Inc
Alzheimer's Australia NSW
Alzheimers Australia SA
Anglicare SA Ltd
Arts Access Victoria
Australasian Society for Intellectual Disability
Australian Aphasia Association Inc
Australian Council of Social Service
Australian Rehabilitation and Assistive Technology Association (ARATA)
Australian Research Alliance for Children and Youth
Australian Tertiary Education Network on Disability (ATEND) Incorporated
Child Migrants Trust
Children with Disability Australia
CommunityWest Incorporated
COTA Australia
Department of Forensic Medicine
Disability Advocacy Network Australia (DANA) Limited
Families Australia Incorporated
Family Relationship Services Australia Ltd
Federation of Ethnic Communities' Councils of Australia (FECCA)
Foodbank Australia Limited
Helping Hand Aged Care Inc
La Trobe University
Macular Disease Foundation Australia
Metabolic Dietary Disorders Association
Middle Eastern Communities Council of SA
Multicultural Youth SA Inc
National Disability Services
Netball Australia
Northside Community Forum Incorporated
Parkinsons South Australia Inc
Pastoral & Spiritual Care of Older People Inc
People with Multiple Sclerosis Victoria Incorporated
Playgroup Australia Limited
Playgroup Queensland Ltd
Raising Children Network (Australia) Limited
ReachOut Australia
Relationships Australia South Australia
Relationships Australia South Australia Limited
Round Table for Information Access for People with Print Disabilities
Royal District Nursing Service Limited

Organisation by Statistical Area 3 (SA3)

SecondBite
Senses Australia
Social Ventures Australia Limited
Speak Out Association Of Tasmania Inc
Spinal Cord Injuries Australia Ltd
St Vincent de Paul Society (SA) Inc
The Parenting Research Centre
The Salvation Army (SA) Property Trust
Time for Kids Inc
UCare Gawler Inc
UnitingCare Wesley Country SA Incorporated
UoM Commercial Ltd
Victorian Advocacy League for Individuals with Disability Inc
Victorian Council of Social Services
Volunteering and Contact ACT Inc
Volunteering Australia Incorporated
Women with Disabilities Aust.

Macedon Ranges

Accessible Arts
Adult Learning Australia Ltd
AGOSCI Inc
Alzheimer's Australia Inc
Alzheimer's Australia NSW
Alzheimers Australia SA
Anglican Aged Care Services Group T/A Benetas
Anglicare Victoria
Arts Access Victoria
Australasian Society for Intellectual Disability
Australian Aphasia Association Inc
Australian Council of Social Service
Australian Greek Welfare Society Limited
Australian Red Cross Society Carlton
Australian Rehabilitation and Assistive Technology Association (ARATA)
Australian Research Alliance for Children and Youth
Australian Tertiary Education Network on Disability (ATEND) Incorporated
Australian-Multicultural Community Services Inc.
Bendigo Community Health Services Limited
Berry Street Victoria Inc
Centre for Multicultural Youth
Child Migrants Trust
Children with Disability Australia
Community Information and Support Victoria Inc

Organisation by Statistical Area 3 (SA3)

CommunityWest Incorporated
COTA Australia
Department of Forensic Medicine
Dianella Community Health
Disability Advocacy Network Australia (DANA) Limited
Disability Sport and Recreation Limited
Eastern Volunteer Resource Centre Inc
Families Australia Incorporated
Family Mediation Centre
Family Relationship Services Australia Ltd
Federation of Ethnic Communities' Councils of Australia (FECCA)
Foodbank Australia Limited
HammondCare
Hume City Council
La Trobe University
Macular Disease Foundation Australia
Metabolic Dietary Disorders Association
Moonee Valley City Council
Multicultural Centre for Women's Health
National Disability Services
Netball Australia
Northside Community Forum Incorporated
Parkinsons South Australia Inc
Pastoral & Spiritual Care of Older People Inc
People with Multiple Sclerosis Victoria Incorporated
Playgroup Australia Limited
Playgroup Queensland Ltd
Raising Children Network (Australia) Limited
ReachOut Australia
Relationships Australia (Victoria) Inc
Round Table for Information Access for People with Print Disabilities
Royal District Nursing Service Limited
SecondBite
Senses Australia
Social Ventures Australia Limited
Speak Out Association Of Tasmania Inc
Spinal Cord Injuries Australia Ltd
The Parenting Research Centre
The Salvation Army (Victoria) Property Trust
The Uniting Church in Australia Property Trust (Victoria)
Together For Humanity Foundation
University of Queensland
UoM Commercial Ltd

Organisation by Statistical Area 3 (SA3)

Victorian Aboriginal Child Care Agency Co Op Ltd
Victorian Advocacy League for Individuals with Disability Inc
Victorian Council of Social Services
VincentCare Victoria
Volunteering and Contact ACT Inc
Volunteering Australia Incorporated
Women with Disabilities Aust.

Mackay

Accessible Arts
Adult Learning Australia Ltd
AGOSCI Inc
Alzheimer's Australia Inc
Alzheimer's Australia NSW
Alzheimers Australia SA
Arts Access Victoria
Australasian Society for Intellectual Disability
Australian Aphasia Association Inc
Australian Council of Social Service
Australian Rehabilitation and Assistive Technology Association (ARATA)
Australian Research Alliance for Children and Youth
Australian Tertiary Education Network on Disability (ATEND) Incorporated
Bowen Community Council Incorporated
Child Migrants Trust
Children with Disability Australia
Clermont Community Housing and Other Services (CCHAOS) Inc.
Community Accommodation & Support Agency Inc
CommunityWest Incorporated
COTA Australia
Department of Forensic Medicine
Disability Advocacy Network Australia (DANA) Limited
Emergency & Long Term Accommodation Moranbah Inc.
Families Australia Incorporated
Family Relationship Services Australia Ltd
Federation of Ethnic Communities' Councils of Australia (FECCA)
Foodbank Australia Limited
George Street Neighbourhood Centre Association Inc
Guide Dogs for the Blind Association of Queensland.
Jigsaw Queensland Incorporated
La Trobe University
Macular Disease Foundation Australia
Metabolic Dietary Disorders Association
Micah Projects Inc

Organisation by Statistical Area 3 (SA3)

National Disability Services
Netball Australia
Northside Community Forum Incorporated
Parkinsons South Australia Inc
Pastoral & Spiritual Care of Older People Inc
People with Multiple Sclerosis Victoria Incorporated
Playgroup Australia Limited
Playgroup Queensland Ltd
Queensland Police-Citizens Youth Welfare Association
Raising Children Network (Australia) Limited
ReachOut Australia
Round Table for Information Access for People with Print Disabilities
Royal District Nursing Service Limited
SecondBite
Senses Australia
Social Ventures Australia Limited
Speak Out Association Of Tasmania Inc
Spinal Cord Injuries Australia Ltd
St. Vincent de Paul Society Queensland
The Centre for Australasian Theatre
The Parenting Research Centre
The Trustee for The Salvation Army (NSW) Property Trust
The Uniting Church in Australia Property Trust (Q) T/A as Uniting Care Community
University of Queensland
University of the Sunshine Coast
UoM Commercial Ltd
Victorian Advocacy League for Individuals with Disability Inc
Victorian Council of Social Services
Volunteering and Contact ACT Inc
Volunteering Australia Incorporated
Whitsunday Community Services INC.
Whitsunday Crisis & Counselling Service Inc
Women with Disabilities Aust.

Maitland

Accessible Arts
Adult Learning Australia Ltd
Aged & Community Services NSW & ACT
AGOSCI Inc
Alzheimer's Australia Inc
Alzheimer's Australia NSW
Alzheimers Australia SA
Arts Access Victoria

Organisation by Statistical Area 3 (SA3)

Australasian Society for Intellectual Disability
Australian Aphasia Association Inc
Australian Council of Social Service
Australian Rehabilitation and Assistive Technology Association (ARATA)
Australian Research Alliance for Children and Youth
Australian Tertiary Education Network on Disability (ATEND) Incorporated
Child Migrants Trust
Children with Disability Australia
CommunityWest Incorporated
COTA Australia
Department of Forensic Medicine
Disability Advocacy Network Australia (DANA) Limited
Dungog Information & Neighbourhood Service Inc
Families Australia Incorporated
Family Relationship Services Australia Ltd
Federation of Ethnic Communities' Councils of Australia (FECCA)
Foodbank Australia Limited
HammondCare
La Trobe University
Living Care Home Care Services Maitland
Macular Disease Foundation Australia
Maitland Neighbourhood Centre Inc
Metabolic Dietary Disorders Association
Mindaribba Local Aboriginal Land Council
National Disability Services
Netball Australia
Northside Community Forum Incorporated
NSW Services For The Treatment & Rehab Of T&T Survivors - STARTTS
Parkinsons South Australia Inc
Pastoral & Spiritual Care of Older People Inc
People with Multiple Sclerosis Victoria Incorporated
Playgroup Australia Limited
Playgroup Queensland Ltd
Powerhouse Youth Theatre Inc
Raising Children Network (Australia) Limited
Raymond Terrace Neighbourhood Centre Inc
ReachOut Australia
Relationships Australia (NSW)
Round Table for Information Access for People with Print Disabilities
Royal District Nursing Service Limited
Samaritans Foundation Diocese of Newcastle
SecondBite
Senses Australia

Organisation by Statistical Area 3 (SA3)

Settlement Services International Inc
Singleton Neighbourhood Centre Inc
Social Ventures Australia Limited
Speak Out Association Of Tasmania Inc
Spinal Cord Injuries Australia Ltd
St Vincent de Paul Society NSW
Sydney Anglican Home Mission Society Council
The Parenting Research Centre
The Trustee for The Salvation Army (NSW) Property Trust
Together For Humanity Foundation
Tomaree Neighbourhood Centre Inc
UoM Commercial Ltd
Upper Hunter Community Services Inc
Victorian Advocacy League for Individuals with Disability Inc
Victorian Council of Social Services
Volunteering and Contact ACT Inc
Volunteering Australia Incorporated
Women with Disabilities Aust.

Mandurah

Accessible Arts
Adult Learning Australia Ltd
Adventist Development and Relief Agency Australia Limited - Brisbane
Advocare Inc
AGOSCI Inc
Alzheimer's Australia Inc
Alzheimer's Australia NSW
Alzheimers Australia SA
Arts Access Victoria
Australasian Society for Intellectual Disability
Australian Aphasia Association Inc
Australian Council of Social Service
Australian Rehabilitation and Assistive Technology Association (ARATA)
Australian Research Alliance for Children and Youth
Australian Tertiary Education Network on Disability (ATEND) Incorporated
Child Migrants Trust
Children with Disability Australia
CommunityWest Incorporated
COTA Australia
Department of Forensic Medicine
Disability Advocacy Network Australia (DANA) Limited
Families Australia Incorporated
Family Relationship Services Australia Ltd

Organisation by Statistical Area 3 (SA3)

Federation of Ethnic Communities' Councils of Australia (FECCA)
Financial Counsellors' Association of Western Australia (Inc)
Foodbank Australia Limited
Great Southern Institute of Technology
La Trobe University
Macular Disease Foundation Australia
Metabolic Dietary Disorders Association
Multicultural Services Centre of WA Inc
National Disability Services
Netball Australia
Northside Community Forum Incorporated
Parkinsons South Australia Inc
Pastoral & Spiritual Care of Older People Inc
Peel Youth Services Incorporated
People with Multiple Sclerosis Victoria Incorporated
Playgroup Australia Limited
Playgroup Queensland Ltd
Raising Children Network (Australia) Limited
ReachOut Australia
Relationships Australia (Western Australia) Inc
Round Table for Information Access for People with Print Disabilities
Royal District Nursing Service Limited
SecondBite
Senses Australia
Social Ventures Australia Limited
Speak Out Association Of Tasmania Inc
Spinal Cord Injuries Australia Ltd
St Vincent de Paul Society (WA) Inc
The Parenting Research Centre
UoM Commercial Ltd
Victorian Advocacy League for Individuals with Disability Inc
Victorian Council of Social Services
Volunteering and Contact ACT Inc
Volunteering Australia Incorporated
WestAus Crisis and Welfare Services Inc
Women with Disabilities Aust.

Manjimup

Accessible Arts
Adult Learning Australia Ltd
Advocare Inc
Agencies for South West Accommodation Inc
AGOSCI Inc

Organisation by Statistical Area 3 (SA3)

Alzheimer's Australia Inc
Alzheimer's Australia NSW
Alzheimers Australia SA
Arts Access Victoria
Australasian Society for Intellectual Disability
Australian Aphasia Association Inc
Australian Council of Social Service
Australian Rehabilitation and Assistive Technology Association (ARATA)
Australian Research Alliance for Children and Youth
Australian Tertiary Education Network on Disability (ATEND) Incorporated
Child Migrants Trust
Children with Disability Australia
CommunityWest Incorporated
COTA Australia
Department of Forensic Medicine
Disability Advocacy Network Australia (DANA) Limited
Families Australia Incorporated
Family Relationship Services Australia Ltd
Federation of Ethnic Communities' Councils of Australia (FECCA)
Financial Counsellors' Association of Western Australia (Inc)
Foodbank Australia Limited
Great Southern Institute of Technology
La Trobe University
Macular Disease Foundation Australia
Metabolic Dietary Disorders Association
Multicultural Services Centre of WA Inc
National Disability Services
Netball Australia
Northside Community Forum Incorporated
Parkinsons South Australia Inc
Pastoral & Spiritual Care of Older People Inc
People with Multiple Sclerosis Victoria Incorporated
Playgroup Australia Limited
Playgroup Queensland Ltd
Raising Children Network (Australia) Limited
ReachOut Australia
Relationships Australia (Western Australia) Inc
Round Table for Information Access for People with Print Disabilities
Royal District Nursing Service Limited
SecondBite
Senses Australia
Social Ventures Australia Limited
South West Refuge Inc

Organisation by Statistical Area 3 (SA3)

Speak Out Association Of Tasmania Inc
Spinal Cord Injuries Australia Ltd
St Vincent de Paul Society (WA) Inc
The Parenting Research Centre
The Salvation Army (WA) Property Trust
UoM Commercial Ltd
Victorian Advocacy League for Individuals with Disability Inc
Victorian Council of Social Services
Volunteering and Contact ACT Inc
Volunteering Australia Incorporated
Women with Disabilities Aust.

Manly

Accessible Arts
Adult Learning Australia Ltd
Aged & Community Services NSW & ACT
AGOSCI Inc
Alzheimer's Australia Inc
Alzheimer's Australia NSW
Alzheimers Australia SA
Arts Access Victoria
Asian Women at Work Inc
Auburn Asian Welfare Centre Inc
Australasian Society for Intellectual Disability
Australian Aphasia Association Inc
Australian Council of Social Service
Australian Red Cross Society Carlton
Australian Rehabilitation and Assistive Technology Association (ARATA)
Australian Research Alliance for Children and Youth
Australian Tertiary Education Network on Disability (ATEND) Incorporated
Child Migrants Trust
Children with Disability Australia
Chinese Australian Services Society Limited
CommunityWest Incorporated
COTA Australia
Department of Forensic Medicine
Disability Advocacy Network Australia (DANA) Limited
Families Australia Incorporated
Family Relationship Services Australia Ltd
Federation of Ethnic Communities' Councils of Australia (FECCA)
Foodbank Australia Limited
Granville Multicultural Community Centre Incorporated
HammondCare

Organisation by Statistical Area 3 (SA3)

La Trobe University
Macular Disease Foundation Australia
Metabolic Dietary Disorders Association
National Disability Services
Netball Australia
Northside Community Forum Incorporated
NSW Services For The Treatment & Rehab Of T&T Survivors - STARTTS
Parkinsons South Australia Inc
Pastoral & Spiritual Care of Older People Inc
People with Multiple Sclerosis Victoria Incorporated
Playgroup Australia Limited
Playgroup Queensland Ltd
Powerhouse Youth Theatre Inc
Raising Children Network (Australia) Limited
ReachOut Australia
Relationships Australia (NSW)
Round Table for Information Access for People with Print Disabilities
Royal District Nursing Service Limited
SecondBite
Senses Australia
Settlement Services International Inc
Social Ventures Australia Limited
Speak Out Association Of Tasmania Inc
Spinal Cord Injuries Australia Ltd
St Vincent de Paul Society NSW
Sydney Anglican Home Mission Society Council
The Parenting Research Centre
The Trustee for The Salvation Army (NSW) Property Trust
Together For Humanity Foundation
UoM Commercial Ltd
Victorian Advocacy League for Individuals with Disability Inc
Victorian Council of Social Services
Volunteering and Contact ACT Inc
Volunteering Australia Incorporated
Wesley Community Services Limited
Women with Disabilities Aust.

Manningham - East

Accessible Arts
Adult Learning Australia Ltd
Adventist Development and Relief Agency Australia Limited - Brisbane
AGOSCI Inc
Alzheimer's Australia Inc

Organisation by Statistical Area 3 (SA3)

Alzheimer's Australia NSW
Alzheimers Australia SA
Anglican Aged Care Services Group T/A Benetas
Arts Access Victoria
Australasian Society for Intellectual Disability
Australian Aphasia Association Inc
Australian Council of Social Service
Australian Muslim Women's Centre for Human Rights
Australian Rehabilitation and Assistive Technology Association (ARATA)
Australian Research Alliance for Children and Youth
Australian Tertiary Education Network on Disability (ATEND) Incorporated
Berry Street Victoria Inc
Centre for Multicultural Youth
Child Migrants Trust
Children with Disability Australia
Community Information and Support Victoria Inc
CommunityWest Incorporated
COTA Australia
Dandenong Ranges Emergency Relief Service Inc.
Department of Forensic Medicine
Disability Advocacy Network Australia (DANA) Limited
Disability Sport and Recreation Limited
Eastern Volunteer Resource Centre Inc
Families Australia Incorporated
Family Relationship Services Australia Ltd
Federation of Ethnic Communities' Councils of Australia (FECCA)
Foodbank Australia Limited
HammondCare
Healesville Inter Church Community Care Inc.
Jesuit Social Services
La Trobe University
Macular Disease Foundation Australia
Metabolic Dietary Disorders Association
Migrant Information Centre Eastern Melbourne
Multicultural Centre for Women's Health
National Disability Services
Netball Australia
Northside Community Forum Incorporated
Parkinsons South Australia Inc
Pastoral & Spiritual Care of Older People Inc
People with Multiple Sclerosis Victoria Incorporated
Playgroup Australia Limited
Playgroup Queensland Ltd

Organisation by Statistical Area 3 (SA3)

Raising Children Network (Australia) Limited
ReachOut Australia
Relationships Australia (Victoria) Inc
Round Table for Information Access for People with Print Disabilities
Royal District Nursing Service Limited
SecondBite
Senses Australia
Social Ventures Australia Limited
Speak Out Association Of Tasmania Inc
Spinal Cord Injuries Australia Ltd
The Parenting Research Centre
The Salvation Army (Victoria) Property Trust
Together For Humanity Foundation
University of Queensland
UoM Commercial Ltd
Victorian Aboriginal Child Care Agency Co Op Ltd
Victorian Advocacy League for Individuals with Disability Inc
Victorian Council of Social Services
Volunteering and Contact ACT Inc
Volunteering Australia Incorporated
Wesley Mission Victoria.
Women with Disabilities Aust.

Manningham - West

Accessible Arts
Adult Learning Australia Ltd
AGOSCI Inc
Alzheimer's Australia Inc
Alzheimer's Australia NSW
Alzheimers Australia SA
Anglican Aged Care Services Group T/A Benetas
Arts Access Victoria
Australasian Society for Intellectual Disability
Australian Aphasia Association Inc
Australian Council of Social Service
Australian Muslim Women's Centre for Human Rights
Australian Rehabilitation and Assistive Technology Association (ARATA)
Australian Research Alliance for Children and Youth
Australian Tertiary Education Network on Disability (ATEND) Incorporated
Berry Street Victoria Inc
Centre for Multicultural Youth
Child Migrants Trust
Children with Disability Australia

Organisation by Statistical Area 3 (SA3)

City of Boroondara
Community Information and Support Victoria Inc
CommunityWest Incorporated
COTA Australia
Department of Forensic Medicine
Disability Advocacy Network Australia (DANA) Limited
Disability Sport and Recreation Limited
Eastern Volunteer Resource Centre Inc
Families Australia Incorporated
Family Mediation Centre
Family Relationship Services Australia Ltd
Federation of Ethnic Communities' Councils of Australia (FECCA)
Foodbank Australia Limited
HammondCare
Jesuit Social Services
La Trobe University
Macular Disease Foundation Australia
Metabolic Dietary Disorders Association
Migrant Information Centre Eastern Melbourne
Multicultural Centre for Women's Health
National Disability Services
Netball Australia
Northside Community Forum Incorporated
Parkinsons South Australia Inc
Pastoral & Spiritual Care of Older People Inc
People with Multiple Sclerosis Victoria Incorporated
Playgroup Australia Limited
Playgroup Queensland Ltd
Raising Children Network (Australia) Limited
ReachOut Australia
Relationships Australia (Victoria) Inc
Round Table for Information Access for People with Print Disabilities
Royal District Nursing Service Limited
SecondBite
Senses Australia
Social Ventures Australia Limited
Speak Out Association Of Tasmania Inc
Spinal Cord Injuries Australia Ltd
The Parenting Research Centre
The Salvation Army (Victoria) Property Trust
Together For Humanity Foundation
University of Queensland
UoM Commercial Ltd

Organisation by Statistical Area 3 (SA3)

Victorian Advocacy League for Individuals with Disability Inc
Victorian Council of Social Services
Volunteering and Contact ACT Inc
Volunteering Australia Incorporated
Women with Disabilities Aust.

Maribyrnong

Accessible Arts
Adult Learning Australia Ltd
AGOSCI Inc
Alzheimer's Australia Inc
Alzheimer's Australia NSW
Alzheimers Australia SA
Anglican Aged Care Services Group T/A Benetas
Anglicare Victoria
Arts Access Victoria
Australasian Society for Intellectual Disability
Australian Aphasia Association Inc
Australian Council of Social Service
Australian Muslim Women's Centre for Human Rights
Australian Red Cross Society Carlton
Australian Rehabilitation and Assistive Technology Association (ARATA)
Australian Research Alliance for Children and Youth
Australian Tertiary Education Network on Disability (ATEND) Incorporated
Australian-Multicultural Community Services Inc.
Berry Street Victoria Inc
Bethany Community Support Inc
CatholicCare Victoria Tasmania Limited
Centre for Multicultural Youth
Child Migrants Trust
Children with Disability Australia
Community Information and Support Victoria Inc
CommunityWest Incorporated
COTA Australia
Department of Forensic Medicine
Disability Advocacy Network Australia (DANA) Limited
Disability Sport and Recreation Limited
EACH
Eastern Volunteer Resource Centre Inc
Families Australia Incorporated
Family Mediation Centre
Family Relationship Services Australia Ltd
Federation of Ethnic Communities' Councils of Australia (FECCA)

Organisation by Statistical Area 3 (SA3)

Foodbank Australia Limited
Footscray Football Club (FFC) Limited trading as SpiritWest
HammondCare
ISIS Primary Care
Jesuit Social Services
La Trobe University
Laverton Community Integrated Services Inc
Macular Disease Foundation Australia
Melton City Council
Metabolic Dietary Disorders Association
Migrant Resource Centre North West Region
Multicultural Centre for Women's Health
National Disability Services
Netball Australia
Northside Community Forum Incorporated
Parkinsons South Australia Inc
Pastoral & Spiritual Care of Older People Inc
People with Multiple Sclerosis Victoria Incorporated
Playgroup Australia Limited
Playgroup Queensland Ltd
Raising Children Network (Australia) Limited
ReachOut Australia
Relationships Australia (Victoria) Inc
Round Table for Information Access for People with Print Disabilities
Royal District Nursing Service Limited
SecondBite
Senses Australia
Social Ventures Australia Limited
Speak Out Association Of Tasmania Inc
Spectrum Migrant Resource Centre Inc.
Spinal Cord Injuries Australia Ltd
The New Hope Foundation Inc
The Parenting Research Centre
The Salvation Army (Victoria) Property Trust
The Uniting Church in Australia Property Trust (Victoria)
Together For Humanity Foundation
University of Queensland
UoM Commercial Ltd
Victorian Aboriginal Child Care Agency Co Op Ltd
Victorian Advocacy League for Individuals with Disability Inc
Victorian Council of Social Services
Volunteer West Incorporated
Volunteering and Contact ACT Inc

Organisation by Statistical Area 3 (SA3)

Volunteering Australia Incorporated
Wesley Mission Victoria.
Women with Disabilities Aust.
Women's Health West Centre
Wyndham Community & Education Centre Inc

Marion

Accessible Arts
Adult Learning Australia Ltd
Adventist Development and Relief Agency Australia Limited - Brisbane
African Communities Council of South Australia
African Womens Federation SA Inc
Aged and Community Services SA & NT
Aged Care and Housing Group Incorporated
AGOSCI Inc
Alzheimer's Australia Inc
Alzheimer's Australia NSW
Alzheimers Australia SA
Anglicare SA Ltd
Arts Access Victoria
Australasian Society for Intellectual Disability
Australian Aphasia Association Inc
Australian Council of Social Service
Australian Refugee Association Inc
Australian Rehabilitation and Assistive Technology Association (ARATA)
Australian Research Alliance for Children and Youth
Australian Tertiary Education Network on Disability (ATEND) Incorporated
Brighton Church of Christ Community Care Centre Inc
Carer Support and Respite Centre
Child Migrants Trust
Children with Disability Australia
Chinese Welfare Services of SA Inc
CommunityWest Incorporated
COTA Australia
Department of Forensic Medicine
Disability Advocacy Network Australia (DANA) Limited
Families Australia Incorporated
Family Relationship Services Australia Ltd
Federation of Ethnic Communities' Councils of Australia (FECCA)
Flinders University
Foodbank Australia Limited
La Trobe University
Lutheran Church of Australia, SA & NT District Inc

Organisation by Statistical Area 3 (SA3)

Macular Disease Foundation Australia
Metabolic Dietary Disorders Association
Middle Eastern Communities Council of SA
Migrant Resource Centre of SA Inc
Multicultural Communities Council of SA Incorporated
Multicultural Youth SA Inc
Muslim Women's Association of SA Inc
National Disability Services
Netball Australia
Northside Community Forum Incorporated
Offenders Aid and Rehabilitation Services of SA Inc
Parkinsons South Australia Inc
Pastoral & Spiritual Care of Older People Inc
People with Multiple Sclerosis Victoria Incorporated
Playgroup Australia Limited
Playgroup Queensland Ltd
Raising Children Network (Australia) Limited
ReachOut Australia
Relationships Australia South Australia
Relationships Australia South Australia Limited
Round Table for Information Access for People with Print Disabilities
Royal District Nursing Service Limited
SecondBite
Senses Australia
Social Ventures Australia Limited
Southern Urgency Relief Fund Incorporated
Speak Out Association Of Tasmania Inc
Spinal Cord Injuries Australia Ltd
St John Ambulance Australia South Australia
St Vincent de Paul Society (SA) Inc
The Adelaide Day Centre For Homeless Persons Inc
The Parenting Research Centre
The Salvation Army (SA) Property Trust
The Uniting Church in Australia Property Trust (SA)
Time for Kids Inc
UoM Commercial Ltd
Victorian Advocacy League for Individuals with Disability Inc
Victorian Council of Social Services
Volunteering and Contact ACT Inc
Volunteering Australia Incorporated
Women with Disabilities Aust.

Maroochy

Organisation by Statistical Area 3 (SA3)

Accessible Arts
Adult Learning Australia Ltd
AGOSCI Inc
Alzheimer's Australia Inc
Alzheimer's Australia NSW
Alzheimers Australia SA
Arts Access Victoria
Australasian Society for Intellectual Disability
Australian Aphasia Association Inc
Australian Council of Social Service
Australian Rehabilitation and Assistive Technology Association (ARATA)
Australian Research Alliance for Children and Youth
Australian Tertiary Education Network on Disability (ATEND) Incorporated
Caloundra Community Centre Incorporated
Child Migrants Trust
Children with Disability Australia
CommunityWest Incorporated
COTA Australia
Department of Forensic Medicine
Disability Advocacy Network Australia (DANA) Limited
Families Australia Incorporated
Family Relationship Services Australia Ltd
Federation of Ethnic Communities' Councils of Australia (FECCA)
Foodbank Australia Limited
Greek Orthodox Community of St George Brisbane
Guide Dogs for the Blind Association of Queensland.
IFYS Limited
Jigsaw Queensland Incorporated
La Trobe University
Lions Emergency Accommodation Centre Incorporated
Macular Disease Foundation Australia
Metabolic Dietary Disorders Association
Micah Projects Inc
Nambour Community Centre Inc
National Disability Services
Netball Australia
Northside Community Forum Incorporated
Parkinsons South Australia Inc
Pastoral & Spiritual Care of Older People Inc
People with Multiple Sclerosis Victoria Incorporated
Playgroup Australia Limited
Playgroup Queensland Ltd
Raising Children Network (Australia) Limited

Organisation by Statistical Area 3 (SA3)

ReachOut Australia
Round Table for Information Access for People with Print Disabilities
Royal District Nursing Service Limited
SecondBite
Senses Australia
Social Ventures Australia Limited
Speak Out Association Of Tasmania Inc
Spinal Cord Injuries Australia Ltd
St. Vincent de Paul Society Queensland
The Parenting Research Centre
The Trustee for The Salvation Army (NSW) Property Trust
The Uniting Church in Australia Property Trust (Q) T/A as Uniting Care Community
Toowoomba and District Youth Service Inc.
University of Queensland
University of the Sunshine Coast
UoM Commercial Ltd
Victorian Advocacy League for Individuals with Disability Inc
Victorian Council of Social Services
Volunteering and Contact ACT Inc
Volunteering Australia Incorporated
Women with Disabilities Aust.

Maroondah

Accessible Arts
Adult Learning Australia Ltd
Adventist Development and Relief Agency Australia Limited - Brisbane
AGOSCI Inc
Alzheimer's Australia Inc
Alzheimer's Australia NSW
Alzheimers Australia SA
Anglican Aged Care Services Group T/A Benetas
Arts Access Victoria
Australasian Society for Intellectual Disability
Australian Aphasia Association Inc
Australian Council of Social Service
Australian Muslim Women's Centre for Human Rights
Australian Rehabilitation and Assistive Technology Association (ARATA)
Australian Research Alliance for Children and Youth
Australian Tertiary Education Network on Disability (ATEND) Incorporated
Berry Street Victoria Inc
Centre for Multicultural Youth
Child Migrants Trust
Children with Disability Australia

Organisation by Statistical Area 3 (SA3)

Community Information and Support Victoria Inc
CommunityWest Incorporated
COTA Australia
Dandenong Ranges Emergency Relief Service Inc.
Department of Forensic Medicine
Disability Advocacy Network Australia (DANA) Limited
Disability Sport and Recreation Limited
Eastern Volunteer Resource Centre Inc
Families Australia Incorporated
Family Relationship Services Australia Ltd
Federation of Ethnic Communities' Councils of Australia (FECCA)
Foodbank Australia Limited
HammondCare
Healesville Inter Church Community Care Inc.
Jesuit Social Services
La Trobe University
Macular Disease Foundation Australia
Metabolic Dietary Disorders Association
Migrant Information Centre Eastern Melbourne
Multicultural Centre for Women's Health
National Disability Services
Netball Australia
Northside Community Forum Incorporated
Parkinsons South Australia Inc
Pastoral & Spiritual Care of Older People Inc
People with Multiple Sclerosis Victoria Incorporated
Playgroup Australia Limited
Playgroup Queensland Ltd
Raising Children Network (Australia) Limited
ReachOut Australia
Relationships Australia (Victoria) Inc
Round Table for Information Access for People with Print Disabilities
Royal District Nursing Service Limited
SecondBite
Senses Australia
Social Ventures Australia Limited
Speak Out Association Of Tasmania Inc
Spinal Cord Injuries Australia Ltd
The Parenting Research Centre
The Salvation Army (Victoria) Property Trust
Together For Humanity Foundation
University of Queensland
UoM Commercial Ltd

Organisation by Statistical Area 3 (SA3)

Victorian Aboriginal Child Care Agency Co Op Ltd
Victorian Advocacy League for Individuals with Disability Inc
Victorian Council of Social Services
Volunteering and Contact ACT Inc
Volunteering Australia Incorporated
Wesley Mission Victoria.
Women with Disabilities Aust.

Marrickville - Sydenham - Petersham

Accessible Arts
Adult Learning Australia Ltd
Aged & Community Services NSW & ACT
AGOSCI Inc
Alzheimer's Australia Inc
Alzheimer's Australia NSW
Alzheimers Australia SA
Arts Access Victoria
Asian Women at Work Inc
Australasian Society for Intellectual Disability
Australian Aphasia Association Inc
Australian Council of Social Service
Australian Rehabilitation and Assistive Technology Association (ARATA)
Australian Research Alliance for Children and Youth
Australian Tertiary Education Network on Disability (ATEND) Incorporated
Child Migrants Trust
Children with Disability Australia
Chinese Australian Services Society Limited
CommunityWest Incorporated
COTA Australia
Department of Forensic Medicine
Disability Advocacy Network Australia (DANA) Limited
Families Australia Incorporated
Family Relationship Services Australia Ltd
Federation of Ethnic Communities' Councils of Australia (FECCA)
Foodbank Australia Limited
Guriwal Aboriginal Corporation
HammondCare
La Trobe University
Macular Disease Foundation Australia
Metabolic Dietary Disorders Association
National Disability Services
Netball Australia
Northside Community Forum Incorporated

Organisation by Statistical Area 3 (SA3)

NSW Services For The Treatment & Rehab Of T&T Survivors - STARTTS
Parkinsons South Australia Inc
Pastoral & Spiritual Care of Older People Inc
People with Multiple Sclerosis Victoria Incorporated
Playgroup Australia Limited
Playgroup Queensland Ltd
Powerhouse Youth Theatre Inc
Raising Children Network (Australia) Limited
ReachOut Australia
Relationships Australia (NSW)
Round Table for Information Access for People with Print Disabilities
Royal District Nursing Service Limited
SecondBite
Senses Australia
Settlement Services International Inc
Social Ventures Australia Limited
Speak Out Association Of Tasmania Inc
Spinal Cord Injuries Australia Ltd
Sydney Anglican Home Mission Society Council
The Centre for Volunteering
The Parenting Research Centre
The Trustee for The Salvation Army (NSW) Property Trust
Together For Humanity Foundation
UoM Commercial Ltd
Victorian Advocacy League for Individuals with Disability Inc
Victorian Council of Social Services
Volunteering and Contact ACT Inc
Volunteering Australia Incorporated
Wesley Community Services Limited
Women with Disabilities Aust.

Maryborough

Accessible Arts
Adult Learning Australia Ltd
AGOSCI Inc
Alzheimer's Australia Inc
Alzheimer's Australia NSW
Alzheimers Australia SA
Arts Access Victoria
Australasian Society for Intellectual Disability
Australian Aphasia Association Inc
Australian Council of Social Service
Australian Rehabilitation and Assistive Technology Association (ARATA)

Organisation by Statistical Area 3 (SA3)

Australian Research Alliance for Children and Youth
Australian Tertiary Education Network on Disability (ATEND) Incorporated
Bundaberg Area Youth Service Inc
Bundaberg Regional Council
Centacare Brisbane
Child Migrants Trust
Children with Disability Australia
Community Action Inc.
Community Housing Ltd
CommunityWest Incorporated
COTA Australia
Department of Forensic Medicine
Disability Advocacy Network Australia (DANA) Limited
Edon Place Women's Domestic Violence Service Inc
Families Australia Incorporated
Family Relationship Services Australia Ltd
Federation of Ethnic Communities' Councils of Australia (FECCA)
Foodbank Australia Limited
Graham House Community Centre Inc.
Guide Dogs for the Blind Association of Queensland.
Jigsaw Queensland Incorporated
La Trobe University
Macular Disease Foundation Australia
Metabolic Dietary Disorders Association
Micah Projects Inc
Multicultural Information Network Service Inc
Mundubbera Community Development Association Inc
Music Broadcasting Society of Queensland Ltd
National Disability Services
Netball Australia
Northside Community Forum Incorporated
Parkinsons South Australia Inc
Pastoral & Spiritual Care of Older People Inc
People with Multiple Sclerosis Victoria Incorporated
Playgroup Australia Limited
Playgroup Queensland Ltd
Raising Children Network (Australia) Limited
ReachOut Australia
Regional Housing Limited
Round Table for Information Access for People with Print Disabilities
Royal District Nursing Service Limited
SecondBite
Senses Australia

Organisation by Statistical Area 3 (SA3)

Social Ventures Australia Limited
South Burnett CTC Inc
Speak Out Association Of Tasmania Inc
Spinal Cord Injuries Australia Ltd
St. Vincent de Paul Society Queensland
The Corporation of the Synod of the Diocese of Brisbane
The Hervey Bay Neighbourhood Centre Inc.
The Parenting Research Centre
The Trustee for The Salvation Army (NSW) Property Trust
The Uniting Church in Australia Property Trust (Q) T/A as Uniting Care Community
University of Queensland
University of the Sunshine Coast
UoM Commercial Ltd
Victorian Advocacy League for Individuals with Disability Inc
Victorian Council of Social Services
Volunteering and Contact ACT Inc
Volunteering Australia Incorporated
We Care 2 Inc
Women with Disabilities Aust.

Maryborough - Pyrenees

Accessible Arts
Adult Learning Australia Ltd
AGOSCI Inc
Alzheimer's Australia Inc
Alzheimer's Australia NSW
Alzheimers Australia SA
Anglican Aged Care Services Group T/A Benetas
Anglicare Victoria
Arts Access Victoria
Australasian Society for Intellectual Disability
Australian Aphasia Association Inc
Australian Council of Social Service
Australian Rehabilitation and Assistive Technology Association (ARATA)
Australian Research Alliance for Children and Youth
Australian Tertiary Education Network on Disability (ATEND) Incorporated
Bendigo Community Health Services Limited
Berry Street Victoria Inc
Centre for Multicultural Youth
Child & Family Services Ballarat
Child Migrants Trust
Children with Disability Australia
CommunityWest Incorporated

Organisation by Statistical Area 3 (SA3)

COTA Australia
Department of Forensic Medicine
Disability Advocacy Network Australia (DANA) Limited
Disability Sport and Recreation Limited
Eastern Volunteer Resource Centre Inc
Families Australia Incorporated
Family Relationship Services Australia Ltd
Federation of Ethnic Communities' Councils of Australia (FECCA)
Foodbank Australia Limited
Geelong Ethnic Community Councils Inc
HammondCare
La Trobe University
Macular Disease Foundation Australia
Metabolic Dietary Disorders Association
Multicultural Centre for Women's Health
National Disability Services
Netball Australia
Northside Community Forum Incorporated
Parkinsons South Australia Inc
Pastoral & Spiritual Care of Older People Inc
People with Multiple Sclerosis Victoria Incorporated
Playgroup Australia Limited
Playgroup Queensland Ltd
Raising Children Network (Australia) Limited
ReachOut Australia
Relationships Australia (Victoria) Inc
Round Table for Information Access for People with Print Disabilities
Royal District Nursing Service Limited
SecondBite
Senses Australia
Social Ventures Australia Limited
Speak Out Association Of Tasmania Inc
Spinal Cord Injuries Australia Ltd
The Parenting Research Centre
The Salvation Army (Victoria) Property Trust
The Uniting Church in Australia Property Trust (Victoria)
Together For Humanity Foundation
University of Queensland
UoM Commercial Ltd
Victorian Advocacy League for Individuals with Disability Inc
Victorian Council of Social Services
Volunteering and Contact ACT Inc
Volunteering Australia Incorporated

Organisation by Statistical Area 3 (SA3)

Volunteering Western Victoria

Women with Disabilities Aust.

Meander Valley - West Tamar

Accessible Arts

Adult Learning Australia Ltd

AGOSCI Inc

Alcohol Tobacco and other Drug Council (TAS)

Alzheimer's Australia Inc

Alzheimer's Australia NSW

Alzheimers Australia SA

Anglicare Tasmania Inc.

Arts Access Victoria

Australasian Society for Intellectual Disability

Australian Aphasia Association Inc

Australian Council of Social Service

Australian Rehabilitation and Assistive Technology Association (ARATA)

Australian Research Alliance for Children and Youth

Australian Tertiary Education Network on Disability (ATEND) Incorporated

CatholicCare Victoria Tasmania Limited

Child Migrants Trust

Children with Disability Australia

Colony 47 Inc

CommunityWest Incorporated

COTA Australia

Department of Forensic Medicine

Disability Advocacy Network Australia (DANA) Limited

Families Australia Incorporated

Family Relationship Services Australia Ltd

Federation of Ethnic Communities' Councils of Australia (FECCA)

Foodbank Australia Limited

General Practice Training Tasmania Inc.

Helping Hand Association Inc.

La Trobe University

Launceston Benevolent Society Inc.

Launceston City Mission Inc.

Macular Disease Foundation Australia

Metabolic Dietary Disorders Association

Migrant Resource Centre (Northern Tasmania) Inc

National Disability Services

Netball Australia

Northside Community Forum Incorporated

Parkinsons South Australia Inc

Organisation by Statistical Area 3 (SA3)

Pastoral & Spiritual Care of Older People Inc
People with Multiple Sclerosis Victoria Incorporated
Playgroup Australia Limited
Playgroup Queensland Ltd
Queensland Police-Citizens Youth Welfare Association
Raising Children Network (Australia) Limited
ReachOut Australia
Relationships Australia Tasmania
Round Table for Information Access for People with Print Disabilities
Royal District Nursing Service Limited
SecondBite
Senses Australia
Social Ventures Australia Limited
Speak Out Association Of Tasmania Inc
Spinal Cord Injuries Australia Ltd
St Vincent De Paul Society (Tasmania) Inc
The Centre for Australasian Theatre
The Parenting Research Centre
The Salvation Army (Tasmania) Property Trust
UoM Commercial Ltd
Victorian Advocacy League for Individuals with Disability Inc
Victorian Council of Social Services
Volunteering and Contact ACT Inc
Volunteering Australia Incorporated
Women with Disabilities Aust.

Melbourne City

Accessible Arts
Adult Learning Australia Ltd
AGOSCI Inc
Alzheimer's Australia Inc
Alzheimer's Australia NSW
Alzheimers Australia SA
Anglican Aged Care Services Group T/A Benetas
Anglicare Victoria
Arts Access Victoria
Australasian Society for Intellectual Disability
Australian Aphasia Association Inc
Australian Council of Social Service
Australian Greek Welfare Society Limited
Australian Muslim Women's Centre for Human Rights
Australian Red Cross Society Carlton
Australian Rehabilitation and Assistive Technology Association (ARATA)

Organisation by Statistical Area 3 (SA3)

Australian Research Alliance for Children and Youth
Australian Tertiary Education Network on Disability (ATEND) Incorporated
Australian-Multicultural Community Services Inc.
Berry Street Victoria Inc
CatholicCare Victoria Tasmania Limited
Centre for Multicultural Youth
Child Migrants Trust
Children with Disability Australia
City of Boroondara
Community Information and Support Victoria Inc
CommunityWest Incorporated
COTA Australia
Department of Forensic Medicine
Disability Advocacy Network Australia (DANA) Limited
Disability Sport and Recreation Limited
Eastern Volunteer Resource Centre Inc
Families Australia Incorporated
Family Mediation Centre
Family Relationship Services Australia Ltd
Federation of Ethnic Communities' Councils of Australia (FECCA)
Foodbank Australia Limited
Footscray Football Club (FFC) Limited trading as SpiritWest
HammondCare
ISIS Primary Care
Jesuit Social Services
La Trobe University
Learning and Life Centre (The Huddle) Ltd
Macular Disease Foundation Australia
Metabolic Dietary Disorders Association
Migrant Resource Centre North West Region
Moonee Valley City Council
Multicultural Centre for Women's Health
National Disability Services
Netball Australia
Northside Community Forum Incorporated
Odyssey House Victoria
Parkinsons South Australia Inc
Pastoral & Spiritual Care of Older People Inc
People with Multiple Sclerosis Victoria Incorporated
Playgroup Australia Limited
Playgroup Queensland Ltd
Raising Children Network (Australia) Limited
ReachOut Australia

Organisation by Statistical Area 3 (SA3)

Relationships Australia (Victoria) Inc
Round Table for Information Access for People with Print Disabilities
Royal District Nursing Service Limited
SecondBite
Senses Australia
Social Ventures Australia Limited
South West Indigenous Network Inc
Speak Out Association Of Tasmania Inc
Spectrum Migrant Resource Centre Inc.
Spinal Cord Injuries Australia Ltd
The New Hope Foundation Inc
The Parenting Research Centre
The Salvation Army (Victoria) Property Trust
Together For Humanity Foundation
University of Queensland
UoM Commercial Ltd
Victorian Aboriginal Child Care Agency Co Op Ltd
Victorian Aboriginal Health Service Co Operative Ltd
Victorian Advocacy League for Individuals with Disability Inc
Victorian Aids Council Inc
Victorian Council of Social Services
VincentCare Victoria
Volunteer West Incorporated
Volunteering and Contact ACT Inc
Volunteering Australia Incorporated
Volunteering Victoria
Women with Disabilities Aust.
Women's Health West Centre
Wyndham Community & Education Centre Inc

Melton - Bacchus Marsh

Accessible Arts
Adult Learning Australia Ltd
AGOSCI Inc
Alzheimer's Australia Inc
Alzheimer's Australia NSW
Alzheimers Australia SA
Anglican Aged Care Services Group T/A Benetas
Anglicare Victoria
Arts Access Victoria
Australasian Society for Intellectual Disability
Australian Aphasia Association Inc
Australian Council of Social Service

Organisation by Statistical Area 3 (SA3)

Australian Muslim Women's Centre for Human Rights
Australian Red Cross Society Carlton
Australian Rehabilitation and Assistive Technology Association (ARATA)
Australian Research Alliance for Children and Youth
Australian Tertiary Education Network on Disability (ATEND) Incorporated
Australian-Multicultural Community Services Inc.
Berry Street Victoria Inc
Bethany Community Support Inc
CatholicCare Victoria Tasmania Limited
Centre for Multicultural Youth
Child Migrants Trust
Children with Disability Australia
Community Information and Support Victoria Inc
CommunityWest Incorporated
COTA Australia
Department of Forensic Medicine
Disability Advocacy Network Australia (DANA) Limited
Disability Sport and Recreation Limited
EACH
Eastern Volunteer Resource Centre Inc
Families Australia Incorporated
Family Mediation Centre
Family Relationship Services Australia Ltd
Federation of Ethnic Communities' Councils of Australia (FECCA)
Foodbank Australia Limited
Footscray Football Club (FFC) Limited trading as SpiritWest
HammondCare
ISIS Primary Care
Jesuit Social Services
La Trobe University
Laverton Community Integrated Services Inc
Macular Disease Foundation Australia
Melton City Council
Metabolic Dietary Disorders Association
Multicultural Centre for Women's Health
National Disability Services
Netball Australia
Northside Community Forum Incorporated
Parkinsons South Australia Inc
Pastoral & Spiritual Care of Older People Inc
People with Multiple Sclerosis Victoria Incorporated
Playgroup Australia Limited
Playgroup Queensland Ltd

Organisation by Statistical Area 3 (SA3)

Raising Children Network (Australia) Limited
ReachOut Australia
Relationships Australia (Victoria) Inc
Round Table for Information Access for People with Print Disabilities
Royal District Nursing Service Limited
SecondBite
Senses Australia
Social Ventures Australia Limited
Speak Out Association Of Tasmania Inc
Spinal Cord Injuries Australia Ltd
The New Hope Foundation Inc
The Parenting Research Centre
The Salvation Army (Victoria) Property Trust
The Uniting Church in Australia Property Trust (Victoria)
Together For Humanity Foundation
University of Queensland
UoM Commercial Ltd
Victorian Aboriginal Child Care Agency Co Op Ltd
Victorian Advocacy League for Individuals with Disability Inc
Victorian Council of Social Services
Volunteer West Incorporated
Volunteering and Contact ACT Inc
Volunteering Australia Incorporated
Wesley Mission Victoria.
Women with Disabilities Aust.
Women's Health West Centre
Wyndham Community & Education Centre Inc

Melville

Accessible Arts
Adult Learning Australia Ltd
Advocare Inc
AGOSCI Inc
Alzheimer's Australia Inc
Alzheimer's Australia NSW
Alzheimers Australia SA
Arts Access Victoria
Association for Services to Torture and Trauma Survivors
Australasian Society for Intellectual Disability
Australian Aphasia Association Inc
Australian Council of Social Service
Australian Red Cross Society Carlton
Australian Rehabilitation and Assistive Technology Association (ARATA)

Organisation by Statistical Area 3 (SA3)

Australian Research Alliance for Children and Youth
Australian Tertiary Education Network on Disability (ATEND) Incorporated
Centrecare Inc
Child Migrants Trust
Children with Disability Australia
CommunityWest Incorporated
COTA Australia
Department of Forensic Medicine
Disability Advocacy Network Australia (DANA) Limited
Families Australia Incorporated
Family Relationship Services Australia Ltd
Federation of Ethnic Communities' Councils of Australia (FECCA)
Financial Counsellors' Association of Western Australia (Inc)
Foodbank Australia Limited
Fremantle Multicultural Centre Inc
Great Southern Institute of Technology
Jacaranda Community Centre Inc
La Trobe University
Macular Disease Foundation Australia
Mercy Community Services Inc.
Metabolic Dietary Disorders Association
Metropolitan Migrant Resource Centre
Multicultural Services Centre of WA Inc
National Disability Services
Netball Australia
Northside Community Forum Incorporated
Parkinsons South Australia Inc
Pastoral & Spiritual Care of Older People Inc
People with Multiple Sclerosis Victoria Incorporated
Playgroup Australia Limited
Playgroup Queensland Ltd
Raising Children Network (Australia) Limited
ReachOut Australia
Relationships Australia (Western Australia) Inc
Round Table for Information Access for People with Print Disabilities
Royal District Nursing Service Limited
Save the Children Australia as Trustee for Save the Children Australia Trust
SecondBite
Senses Australia
Social Ventures Australia Limited
Speak Out Association Of Tasmania Inc
Spinal Cord Injuries Australia Ltd
St Patrick's Community Support Centre Limited

Organisation by Statistical Area 3 (SA3)

St Vincent de Paul Society (WA) Inc
The Parenting Research Centre
The Salvation Army (WA) Property Trust
UnitingCare West
UoM Commercial Ltd
Victorian Advocacy League for Individuals with Disability Inc
Victorian Council of Social Services
Volunteering and Contact ACT Inc
Volunteering Australia Incorporated
Women with Disabilities Aust.

Merrylands - Guildford

Accessible Arts
Adult Learning Australia Ltd
Aged & Community Services NSW & ACT
AGOSCI Inc
Alzheimer's Australia Inc
Alzheimer's Australia NSW
Alzheimers Australia SA
Arts Access Victoria
Asian Women at Work Inc
Assyrian Australian Association
Australasian Society for Intellectual Disability
Australian Aphasia Association Inc
Australian Council of Social Service
Australian Red Cross Society Carlton
Australian Rehabilitation and Assistive Technology Association (ARATA)
Australian Research Alliance for Children and Youth
Australian Tertiary Education Network on Disability (ATEND) Incorporated
Boronia Multicultural Services Incorporated
Child Migrants Trust
Children with Disability Australia
Chinese Australian Services Society Limited
CommunityWest Incorporated
COTA Australia
Creating Links NSW Ltd
Department of Forensic Medicine
Disability Advocacy Network Australia (DANA) Limited
Families Australia Incorporated
Family Relationship Services Australia Ltd
Federation of Ethnic Communities' Councils of Australia (FECCA)
Foodbank Australia Limited
Granville Multicultural Community Centre Incorporated

Organisation by Statistical Area 3 (SA3)

HammondCare
Iranian Community Organisation
Iraqi Australian University Graduates Forum
La Trobe University
Liverpool Volunteer Resource Centre
Macular Disease Foundation Australia
Metabolic Dietary Disorders Association
Muslim Women Association
National Disability Services
Netball Australia
Northside Community Forum Incorporated
NSW Services For The Treatment & Rehab Of T&T Survivors - STARTTS
Parkinsons South Australia Inc
Pastoral & Spiritual Care of Older People Inc
People with Multiple Sclerosis Victoria Incorporated
Playgroup Australia Limited
Playgroup Queensland Ltd
Powerhouse Youth Theatre Inc
Raising Children Network (Australia) Limited
ReachOut Australia
Refuge of Hope Inc
Relationships Australia (NSW)
Round Table for Information Access for People with Print Disabilities
Royal District Nursing Service Limited
SecondBite
Senses Australia
Settlement Services International Inc
Social Ventures Australia Limited
Speak Out Association Of Tasmania Inc
Spinal Cord Injuries Australia Ltd
Sydney Anglican Home Mission Society Council
Sydney Multicultural Community Services Inc.
The Parenting Research Centre
The Trustee for The Salvation Army (NSW) Property Trust
Together For Humanity Foundation
UoM Commercial Ltd
Victorian Advocacy League for Individuals with Disability Inc
Victorian Council of Social Services
Volunteering and Contact ACT Inc
Volunteering Australia Incorporated
Wesley Community Services Limited
Women with Disabilities Aust.
Woodville Community Services

Organisation by Statistical Area 3 (SA3)

Mid North

Accessible Arts
Adult Learning Australia Ltd
Aged and Community Services SA & NT
Aged Care and Housing Group Incorporated
AGOSCI Inc
Alzheimer's Australia Inc
Alzheimer's Australia NSW
Alzheimers Australia SA
Anglicare SA Ltd
Arts Access Victoria
Australasian Society for Intellectual Disability
Australian Aphasia Association Inc
Australian Council of Social Service
Australian Rehabilitation and Assistive Technology Association (ARATA)
Australian Research Alliance for Children and Youth
Australian Tertiary Education Network on Disability (ATEND) Incorporated
BoysTown Limited
Carers Association of SA Inc
Child Migrants Trust
Children with Disability Australia
CommunityWest Incorporated
COTA Australia
Department of Forensic Medicine
Disability Advocacy Network Australia (DANA) Limited
Families Australia Incorporated
Family Relationship Services Australia Ltd
Federation of Ethnic Communities' Councils of Australia (FECCA)
Foodbank Australia Limited
Helping Hand Aged Care Inc
La Trobe University
Macular Disease Foundation Australia
Metabolic Dietary Disorders Association
Multicultural Youth SA Inc
National Disability Services
Netball Australia
Northside Community Forum Incorporated
Parkinsons South Australia Inc
Pastoral & Spiritual Care of Older People Inc
People with Multiple Sclerosis Victoria Incorporated
Playgroup Australia Limited
Playgroup Queensland Ltd

Organisation by Statistical Area 3 (SA3)

Raising Children Network (Australia) Limited
ReachOut Australia
Relationships Australia South Australia
Relationships Australia South Australia Limited
Round Table for Information Access for People with Print Disabilities
Royal District Nursing Service Limited
SecondBite
Senses Australia
Social Ventures Australia Limited
Speak Out Association Of Tasmania Inc
Spinal Cord Injuries Australia Ltd
St Vincent de Paul Society (SA) Inc
The Parenting Research Centre
The Salvation Army (SA) Property Trust
Time for Kids Inc
UCare Gawler Inc
UnitingCare Wesley Country SA Incorporated
UoM Commercial Ltd
Victorian Advocacy League for Individuals with Disability Inc
Victorian Council of Social Services
Volunteering and Contact ACT Inc
Volunteering Australia Incorporated
Women with Disabilities Aust.

Mid West

Accessible Arts
Adult Learning Australia Ltd
Advocare Inc
AGOSCI Inc
Alzheimer's Australia Inc
Alzheimer's Australia NSW
Alzheimers Australia SA
Arts Access Victoria
Australasian Society for Intellectual Disability
Australian Aphasia Association Inc
Australian Council of Social Service
Australian Red Cross Society Carlton
Australian Rehabilitation and Assistive Technology Association (ARATA)
Australian Research Alliance for Children and Youth
Australian Tertiary Education Network on Disability (ATEND) Incorporated
Centacare Kimberley
Child Migrants Trust
Children with Disability Australia

Organisation by Statistical Area 3 (SA3)

CommunityWest Incorporated
COTA Australia
Department of Forensic Medicine
Disability Advocacy Network Australia (DANA) Limited
Families Australia Incorporated
Family Relationship Services Australia Ltd
Federation of Ethnic Communities' Councils of Australia (FECCA)
Financial Counsellors' Association of Western Australia (Inc)
Foodbank Australia Limited
Geraldton Regional Community Education Centre Inc
Great Southern Institute of Technology
Jungarni-Jutiya Indigenous Corporation
La Trobe University
Macular Disease Foundation Australia
Marninwarntikura Fitzroy Women's Resource Centre (Aboriginal Corporation)
Mental Health Carers ARAFMI WA Inc
Metabolic Dietary Disorders Association
Mission Australia
National Disability Services
Netball Australia
Northside Community Forum Incorporated
NPY Women's Council Aboriginal Corporation
Parkinsons South Australia Inc
Pastoral & Spiritual Care of Older People Inc
People with Multiple Sclerosis Victoria Incorporated
Playgroup Australia Limited
Playgroup Queensland Ltd
Raising Children Network (Australia) Limited
ReachOut Australia
Relationships Australia (Western Australia) Inc
Round Table for Information Access for People with Print Disabilities
Royal District Nursing Service Limited
SecondBite
Senses Australia
Social Ventures Australia Limited
Speak Out Association Of Tasmania Inc
Spinal Cord Injuries Australia Ltd
St Vincent de Paul Society (WA) Inc
The Parenting Research Centre
The Roman Catholic Bishop of Geraldton Centacare Family Services
The Salvation Army (WA) Property Trust
UoM Commercial Ltd
Victorian Advocacy League for Individuals with Disability Inc

Organisation by Statistical Area 3 (SA3)

Victorian Council of Social Services
Volunteering and Contact ACT Inc
Volunteering Australia Incorporated
Women with Disabilities Aust.

Migratory - Offshore - Shipping (ACT)

Accessible Arts
Adult Learning Australia Ltd
Aged & Community Services NSW & ACT
AGOSCI Inc
Alzheimer's Australia Inc
Alzheimer's Australia NSW
Alzheimers Australia SA
Arts Access Victoria
Australasian Society for Intellectual Disability
Australian Aphasia Association Inc
Australian Council of Social Service
Australian Rehabilitation and Assistive Technology Association (ARATA)
Australian Research Alliance for Children and Youth
Australian Tertiary Education Network on Disability (ATEND) Incorporated
CARE Inc
Child Migrants Trust
Children with Disability Australia
CommunityWest Incorporated
COTA Australia
Department of Forensic Medicine
Disability Advocacy Network Australia (DANA) Limited
Families Australia Incorporated
Family Relationship Services Australia Ltd
Federation of Ethnic Communities' Councils of Australia (FECCA)
Foodbank Australia Limited
La Trobe University
Macular Disease Foundation Australia
Metabolic Dietary Disorders Association
Migrant And Refugee Settlement Services of the ACT Inc. (MARSS)
National Disability Services
Netball Australia
Northside Community Forum Incorporated
Parkinsons South Australia Inc
Pastoral & Spiritual Care of Older People Inc
People with Multiple Sclerosis Victoria Incorporated
Playgroup Australia Limited
Playgroup Queensland Ltd

Organisation by Statistical Area 3 (SA3)

Raising Children Network (Australia) Limited
ReachOut Australia
Relationships Australia (NSW)
Round Table for Information Access for People with Print Disabilities
Royal District Nursing Service Limited
SecondBite
Senses Australia
Social Ventures Australia Limited
Speak Out Association Of Tasmania Inc
Spinal Cord Injuries Australia Ltd
The Parenting Research Centre
UoM Commercial Ltd
Victorian Advocacy League for Individuals with Disability Inc
Victorian Council of Social Services
Volunteering and Contact ACT Inc
Volunteering Australia Incorporated
Women with Disabilities Aust.

Migratory - Offshore - Shipping (NSW)

Accessible Arts
Adult Learning Australia Ltd
Aged & Community Services NSW & ACT
AGOSCI Inc
Alzheimer's Australia Inc
Alzheimer's Australia NSW
Alzheimers Australia SA
Arts Access Victoria
Australasian Society for Intellectual Disability
Australian Aphasia Association Inc
Australian Council of Social Service
Australian Rehabilitation and Assistive Technology Association (ARATA)
Australian Research Alliance for Children and Youth
Australian Tertiary Education Network on Disability (ATEND) Incorporated
Child Migrants Trust
Children with Disability Australia
CommunityWest Incorporated
COTA Australia
Department of Forensic Medicine
Disability Advocacy Network Australia (DANA) Limited
Families Australia Incorporated
Family Relationship Services Australia Ltd
Federation of Ethnic Communities' Councils of Australia (FECCA)
Foodbank Australia Limited

Organisation by Statistical Area 3 (SA3)

HammondCare
La Trobe University
Macular Disease Foundation Australia
Metabolic Dietary Disorders Association
National Disability Services
Netball Australia
Northside Community Forum Incorporated
NSW Services For The Treatment & Rehab Of T&T Survivors - STARTTS
Parkinsons South Australia Inc
Pastoral & Spiritual Care of Older People Inc
People with Multiple Sclerosis Victoria Incorporated
Playgroup Australia Limited
Playgroup Queensland Ltd
Powerhouse Youth Theatre Inc
Raising Children Network (Australia) Limited
ReachOut Australia
Relationships Australia (NSW)
Round Table for Information Access for People with Print Disabilities
Royal District Nursing Service Limited
SecondBite
Senses Australia
Settlement Services International Inc
Social Ventures Australia Limited
Speak Out Association Of Tasmania Inc
Spinal Cord Injuries Australia Ltd
Sydney Anglican Home Mission Society Council
The Parenting Research Centre
Together For Humanity Foundation
UoM Commercial Ltd
Victorian Advocacy League for Individuals with Disability Inc
Victorian Council of Social Services
Volunteering and Contact ACT Inc
Volunteering Australia Incorporated
Women with Disabilities Aust.

Migratory - Offshore - Shipping (NT)

Accessible Arts
Adult Learning Australia Ltd
AGOSCI Inc
Alzheimer's Australia Inc
Alzheimer's Australia NSW
Alzheimers Australia SA
Arts Access Victoria

Organisation by Statistical Area 3 (SA3)

Australasian Society for Intellectual Disability
Australian Aphasia Association Inc
Australian Council of Social Service
Australian Rehabilitation and Assistive Technology Association (ARATA)
Australian Research Alliance for Children and Youth
Australian Tertiary Education Network on Disability (ATEND) Incorporated
Child Migrants Trust
Children with Disability Australia
CommunityWest Incorporated
COTA Australia
Department of Forensic Medicine
Disability Advocacy Network Australia (DANA) Limited
Families Australia Incorporated
Family Relationship Services Australia Ltd
Federation of Ethnic Communities' Councils of Australia (FECCA)
Foodbank Australia Limited
La Trobe University
Macular Disease Foundation Australia
Metabolic Dietary Disorders Association
National Disability Services
Netball Australia
Northside Community Forum Incorporated
Parkinsons South Australia Inc
Pastoral & Spiritual Care of Older People Inc
People with Multiple Sclerosis Victoria Incorporated
Playgroup Australia Limited
Playgroup Queensland Ltd
Raising Children Network (Australia) Limited
ReachOut Australia
Round Table for Information Access for People with Print Disabilities
Royal District Nursing Service Limited
SecondBite
Senses Australia
Social Ventures Australia Limited
Somerville Community Services Inc
Speak Out Association Of Tasmania Inc
Spinal Cord Injuries Australia Ltd
The Parenting Research Centre
UoM Commercial Ltd
Victorian Advocacy League for Individuals with Disability Inc
Victorian Council of Social Services
Volunteering and Contact ACT Inc
Volunteering Australia Incorporated

Organisation by Statistical Area 3 (SA3)

Women with Disabilities Aust.

Migratory - Offshore - Shipping (OT)

Adult Multicultural Education Services

Migratory - Offshore - Shipping (Qld)

Accessible Arts

Adult Learning Australia Ltd

AGOSCI Inc

Alzheimer's Australia Inc

Alzheimer's Australia NSW

Alzheimers Australia SA

Arts Access Victoria

Australasian Society for Intellectual Disability

Australian Aphasia Association Inc

Australian Council of Social Service

Australian Rehabilitation and Assistive Technology Association (ARATA)

Australian Research Alliance for Children and Youth

Australian Tertiary Education Network on Disability (ATEND) Incorporated

Child Migrants Trust

Children with Disability Australia

CommunityWest Incorporated

COTA Australia

Department of Forensic Medicine

Disability Advocacy Network Australia (DANA) Limited

Families Australia Incorporated

Family Relationship Services Australia Ltd

Federation of Ethnic Communities' Councils of Australia (FECCA)

Foodbank Australia Limited

Guide Dogs for the Blind Association of Queensland.

Jigsaw Queensland Incorporated

La Trobe University

Macular Disease Foundation Australia

Metabolic Dietary Disorders Association

Micah Projects Inc

National Disability Services

Netball Australia

Northside Community Forum Incorporated

Parkinsons South Australia Inc

Pastoral & Spiritual Care of Older People Inc

People with Multiple Sclerosis Victoria Incorporated

Playgroup Australia Limited

Playgroup Queensland Ltd

Organisation by Statistical Area 3 (SA3)

Raising Children Network (Australia) Limited
ReachOut Australia
Round Table for Information Access for People with Print Disabilities
Royal District Nursing Service Limited
SecondBite
Senses Australia
Social Ventures Australia Limited
Speak Out Association Of Tasmania Inc
Spinal Cord Injuries Australia Ltd
The Parenting Research Centre
The Uniting Church in Australia Property Trust (Q) T/A as Uniting Care Community
University of Queensland
University of the Sunshine Coast
UoM Commercial Ltd
Victorian Advocacy League for Individuals with Disability Inc
Victorian Council of Social Services
Volunteering and Contact ACT Inc
Volunteering Australia Incorporated
Women with Disabilities Aust.

Migratory - Offshore - Shipping (SA)

Accessible Arts
Adult Learning Australia Ltd
Aged and Community Services SA & NT
Aged Care and Housing Group Incorporated
AGOSCI Inc
Alzheimer's Australia Inc
Alzheimer's Australia NSW
Alzheimers Australia SA
Arts Access Victoria
Australasian Society for Intellectual Disability
Australian Aphasia Association Inc
Australian Council of Social Service
Australian Rehabilitation and Assistive Technology Association (ARATA)
Australian Research Alliance for Children and Youth
Australian Tertiary Education Network on Disability (ATEND) Incorporated
Child Migrants Trust
Children with Disability Australia
CommunityWest Incorporated
COTA Australia
Department of Forensic Medicine
Disability Advocacy Network Australia (DANA) Limited
Families Australia Incorporated

Organisation by Statistical Area 3 (SA3)

Family Relationship Services Australia Ltd
Federation of Ethnic Communities' Councils of Australia (FECCA)
Foodbank Australia Limited
La Trobe University
Macular Disease Foundation Australia
Metabolic Dietary Disorders Association
National Disability Services
Netball Australia
Northside Community Forum Incorporated
Parkinsons South Australia Inc
Pastoral & Spiritual Care of Older People Inc
People with Multiple Sclerosis Victoria Incorporated
Playgroup Australia Limited
Playgroup Queensland Ltd
Raising Children Network (Australia) Limited
ReachOut Australia
Relationships Australia South Australia
Relationships Australia South Australia Limited
Round Table for Information Access for People with Print Disabilities
Royal District Nursing Service Limited
SecondBite
Senses Australia
Social Ventures Australia Limited
Speak Out Association Of Tasmania Inc
Spinal Cord Injuries Australia Ltd
The Parenting Research Centre
The Salvation Army (SA) Property Trust
UoM Commercial Ltd
Victorian Advocacy League for Individuals with Disability Inc
Victorian Council of Social Services
Volunteering and Contact ACT Inc
Volunteering Australia Incorporated
Women with Disabilities Aust.

Migratory - Offshore - Shipping (Tas.)

Accessible Arts
Adult Learning Australia Ltd
AGOSCI Inc
Alzheimer's Australia Inc
Alzheimer's Australia NSW
Alzheimers Australia SA
Anglicare Tasmania Inc.
Arts Access Victoria

Organisation by Statistical Area 3 (SA3)

Australasian Society for Intellectual Disability
Australian Aphasia Association Inc
Australian Council of Social Service
Australian Rehabilitation and Assistive Technology Association (ARATA)
Australian Research Alliance for Children and Youth
Australian Tertiary Education Network on Disability (ATEND) Incorporated
Child Migrants Trust
Children with Disability Australia
CommunityWest Incorporated
COTA Australia
Department of Forensic Medicine
Disability Advocacy Network Australia (DANA) Limited
Families Australia Incorporated
Family Relationship Services Australia Ltd
Federation of Ethnic Communities' Councils of Australia (FECCA)
Foodbank Australia Limited
General Practice Training Tasmania Inc.
La Trobe University
Macular Disease Foundation Australia
Metabolic Dietary Disorders Association
National Disability Services
Netball Australia
Northside Community Forum Incorporated
Parkinsons South Australia Inc
Pastoral & Spiritual Care of Older People Inc
People with Multiple Sclerosis Victoria Incorporated
Playgroup Australia Limited
Playgroup Queensland Ltd
Raising Children Network (Australia) Limited
ReachOut Australia
Relationships Australia Tasmania
Round Table for Information Access for People with Print Disabilities
Royal District Nursing Service Limited
SecondBite
Senses Australia
Social Ventures Australia Limited
Speak Out Association Of Tasmania Inc
Spinal Cord Injuries Australia Ltd
The Parenting Research Centre
UoM Commercial Ltd
Victorian Advocacy League for Individuals with Disability Inc
Victorian Council of Social Services
Volunteering and Contact ACT Inc

Organisation by Statistical Area 3 (SA3)

Volunteering Australia Incorporated
Women with Disabilities Aust.

Migratory - Offshore - Shipping (Vic.)

Accessible Arts
Adult Learning Australia Ltd
AGOSCI Inc
Alzheimer's Australia Inc
Alzheimer's Australia NSW
Alzheimers Australia SA
Anglican Aged Care Services Group T/A Benetas
Arts Access Victoria
Australasian Society for Intellectual Disability
Australian Aphasia Association Inc
Australian Council of Social Service
Australian Rehabilitation and Assistive Technology Association (ARATA)
Australian Research Alliance for Children and Youth
Australian Tertiary Education Network on Disability (ATEND) Incorporated
Berry Street Victoria Inc
Centre for Multicultural Youth
Child Migrants Trust
Children with Disability Australia
CommunityWest Incorporated
COTA Australia
Department of Forensic Medicine
Disability Advocacy Network Australia (DANA) Limited
Eastern Volunteer Resource Centre Inc
Families Australia Incorporated
Family Relationship Services Australia Ltd
Federation of Ethnic Communities' Councils of Australia (FECCA)
Foodbank Australia Limited
HammondCare
La Trobe University
Macular Disease Foundation Australia
Metabolic Dietary Disorders Association
Multicultural Centre for Women's Health
National Disability Services
Netball Australia
Northside Community Forum Incorporated
Parkinsons South Australia Inc
Pastoral & Spiritual Care of Older People Inc
People with Multiple Sclerosis Victoria Incorporated
Playgroup Australia Limited

Organisation by Statistical Area 3 (SA3)

Playgroup Queensland Ltd
Raising Children Network (Australia) Limited
ReachOut Australia
Relationships Australia (Victoria) Inc
Round Table for Information Access for People with Print Disabilities
Royal District Nursing Service Limited
SecondBite
Senses Australia
Social Ventures Australia Limited
Speak Out Association Of Tasmania Inc
Spinal Cord Injuries Australia Ltd
The Parenting Research Centre
Together For Humanity Foundation
University of Queensland
UoM Commercial Ltd
Victorian Advocacy League for Individuals with Disability Inc
Victorian Council of Social Services
Volunteering and Contact ACT Inc
Volunteering Australia Incorporated
Women with Disabilities Aust.

Migratory - Offshore - Shipping (WA)

Accessible Arts
Adult Learning Australia Ltd
Advocare Inc
AGOSCI Inc
Alzheimer's Australia Inc
Alzheimer's Australia NSW
Alzheimers Australia SA
Arts Access Victoria
Australasian Society for Intellectual Disability
Australian Aphasia Association Inc
Australian Council of Social Service
Australian Rehabilitation and Assistive Technology Association (ARATA)
Australian Research Alliance for Children and Youth
Australian Tertiary Education Network on Disability (ATEND) Incorporated
Child Migrants Trust
Children with Disability Australia
CommunityWest Incorporated
COTA Australia
Department of Forensic Medicine
Disability Advocacy Network Australia (DANA) Limited
Families Australia Incorporated

Organisation by Statistical Area 3 (SA3)

Family Relationship Services Australia Ltd
Federation of Ethnic Communities' Councils of Australia (FECCA)
Financial Counsellors' Association of Western Australia (Inc)
Foodbank Australia Limited
Great Southern Institute of Technology
La Trobe University
Macular Disease Foundation Australia
Metabolic Dietary Disorders Association
National Disability Services
Netball Australia
Northside Community Forum Incorporated
Parkinsons South Australia Inc
Pastoral & Spiritual Care of Older People Inc
People with Multiple Sclerosis Victoria Incorporated
Playgroup Australia Limited
Playgroup Queensland Ltd
Raising Children Network (Australia) Limited
ReachOut Australia
Relationships Australia (Western Australia) Inc
Round Table for Information Access for People with Print Disabilities
Royal District Nursing Service Limited
SecondBite
Senses Australia
Social Ventures Australia Limited
Speak Out Association Of Tasmania Inc
Spinal Cord Injuries Australia Ltd
The Parenting Research Centre
UoM Commercial Ltd
Victorian Advocacy League for Individuals with Disability Inc
Victorian Council of Social Services
Volunteering and Contact ACT Inc
Volunteering Australia Incorporated
Women with Disabilities Aust.

Mildura

Accessible Arts
Adult Learning Australia Ltd
AGOSCI Inc
Alzheimer's Australia Inc
Alzheimer's Australia NSW
Alzheimers Australia SA
Anglican Aged Care Services Group T/A Benetas
Arts Access Victoria

Organisation by Statistical Area 3 (SA3)

Australasian Society for Intellectual Disability
Australian Aphasia Association Inc
Australian Council of Social Service
Australian Muslim Women's Centre for Human Rights
Australian Rehabilitation and Assistive Technology Association (ARATA)
Australian Research Alliance for Children and Youth
Australian Tertiary Education Network on Disability (ATEND) Incorporated
Berry Street Victoria Inc
Centre for Multicultural Youth
Child & Family Services Ballarat
Child Migrants Trust
Children with Disability Australia
CommunityWest Incorporated
COTA Australia
Department of Forensic Medicine
Disability Advocacy Network Australia (DANA) Limited
Disability Sport and Recreation Limited
Eastern Volunteer Resource Centre Inc
Families Australia Incorporated
Family Relationship Services Australia Ltd
Federation of Ethnic Communities' Councils of Australia (FECCA)
Foodbank Australia Limited
HammondCare
La Trobe University
Loddon Mallee Housing Services Ltd
Macular Disease Foundation Australia
Mallee Family Care Inc
Metabolic Dietary Disorders Association
Multicultural Centre for Women's Health
National Disability Services
Netball Australia
Northside Community Forum Incorporated
Parkinsons South Australia Inc
Pastoral & Spiritual Care of Older People Inc
People with Multiple Sclerosis Victoria Incorporated
Playgroup Australia Limited
Playgroup Queensland Ltd
Raising Children Network (Australia) Limited
ReachOut Australia
Relationships Australia (Victoria) Inc
Robinvale Benevolent Society
Round Table for Information Access for People with Print Disabilities
Royal District Nursing Service Limited

Organisation by Statistical Area 3 (SA3)

SecondBite
Senses Australia
Social Ventures Australia Limited
Speak Out Association Of Tasmania Inc
Spinal Cord Injuries Australia Ltd
The Parenting Research Centre
The Salvation Army (Victoria) Property Trust
The Uniting Church in Australia Property Trust (Victoria)
Together For Humanity Foundation
University of Queensland
UoM Commercial Ltd
Victorian Advocacy League for Individuals with Disability Inc
Victorian Council of Social Services
Volunteering and Contact ACT Inc
Volunteering Australia Incorporated
Women with Disabilities Aust.

Mitcham

Accessible Arts
Adult Learning Australia Ltd
Adventist Development and Relief Agency Australia Limited - Brisbane
African Communities Council of South Australia
African Womens Federation SA Inc
Aged and Community Services SA & NT
Aged Care and Housing Group Incorporated
AGOSCI Inc
Alzheimer's Australia Inc
Alzheimer's Australia NSW
Alzheimers Australia SA
Anglicare SA Ltd
Arts Access Victoria
Australasian Society for Intellectual Disability
Australian Aphasia Association Inc
Australian Council of Social Service
Australian Refugee Association Inc
Australian Rehabilitation and Assistive Technology Association (ARATA)
Australian Research Alliance for Children and Youth
Australian Tertiary Education Network on Disability (ATEND) Incorporated
Brighton Church of Christ Community Care Centre Inc
Carer Support and Respite Centre
Child Migrants Trust
Children with Disability Australia
Chinese Welfare Services of SA Inc

Organisation by Statistical Area 3 (SA3)

CommunityWest Incorporated
COTA Australia
Department of Forensic Medicine
Disability Advocacy Network Australia (DANA) Limited
Families Australia Incorporated
Family Relationship Services Australia Ltd
Federation of Ethnic Communities' Councils of Australia (FECCA)
Flinders University
Foodbank Australia Limited
La Trobe University
Lutheran Church of Australia, SA & NT District Inc
Macular Disease Foundation Australia
Metabolic Dietary Disorders Association
Middle Eastern Communities Council of SA
Migrant Resource Centre of SA Inc
Multicultural Communities Council of SA Incorporated
Multicultural Youth SA Inc
Muslim Women's Association of SA Inc
National Disability Services
Netball Australia
Northside Community Forum Incorporated
Offenders Aid and Rehabilitation Services of SA Inc
Parkinsons South Australia Inc
Pastoral & Spiritual Care of Older People Inc
People with Multiple Sclerosis Victoria Incorporated
Playgroup Australia Limited
Playgroup Queensland Ltd
Raising Children Network (Australia) Limited
ReachOut Australia
Relationships Australia South Australia
Relationships Australia South Australia Limited
Round Table for Information Access for People with Print Disabilities
Royal District Nursing Service Limited
SecondBite
Senses Australia
Social Ventures Australia Limited
Southern Urgency Relief Fund Incorporated
Speak Out Association Of Tasmania Inc
Spinal Cord Injuries Australia Ltd
St Vincent de Paul Society (SA) Inc
The Adelaide Day Centre For Homeless Persons Inc
The Parenting Research Centre
The Salvation Army (SA) Property Trust

Organisation by Statistical Area 3 (SA3)

The Uniting Church in Australia Property Trust (SA)
Time for Kids Inc
UoM Commercial Ltd
Victorian Advocacy League for Individuals with Disability Inc
Victorian Council of Social Services
Volunteering and Contact ACT Inc
Volunteering Australia Incorporated
Women with Disabilities Aust.

Moira

Accessible Arts
Adult Learning Australia Ltd
AGOSCI Inc
Alzheimer's Australia Inc
Alzheimer's Australia NSW
Alzheimers Australia SA
Anglican Aged Care Services Group T/A Benetas
Arts Access Victoria
Australasian Society for Intellectual Disability
Australian Aphasia Association Inc
Australian Council of Social Service
Australian Muslim Women's Centre for Human Rights
Australian Red Cross Society Carlton
Australian Rehabilitation and Assistive Technology Association (ARATA)
Australian Research Alliance for Children and Youth
Australian Tertiary Education Network on Disability (ATEND) Incorporated
Berry Street Victoria Inc
Centre for Multicultural Youth
Child Migrants Trust
Children with Disability Australia
Community Information and Support Victoria Inc
CommunityWest Incorporated
COTA Australia
Department of Forensic Medicine
Disability Advocacy Network Australia (DANA) Limited
Disability Sport and Recreation Limited
Eastern Volunteer Resource Centre Inc
Ethnic Council of Shepparton and District Incorporated
Families Australia Incorporated
Family Relationship Services Australia Ltd
Federation of Ethnic Communities' Councils of Australia (FECCA)
Foodbank Australia Limited
HammondCare

Organisation by Statistical Area 3 (SA3)

La Trobe University
Macular Disease Foundation Australia
Metabolic Dietary Disorders Association
Multicultural Centre for Women's Health
National Disability Services
National Ethnic and Multicultural Broadcasters Council Inc.
Netball Australia
Northside Community Forum Incorporated
Parkinsons South Australia Inc
Pastoral & Spiritual Care of Older People Inc
People with Multiple Sclerosis Victoria Incorporated
Playgroup Australia Limited
Playgroup Queensland Ltd
Raising Children Network (Australia) Limited
ReachOut Australia
Relationships Australia (Victoria) Inc
Round Table for Information Access for People with Print Disabilities
Royal District Nursing Service Limited
Rumbalara Aboriginal Co-op Ltd
Save the Children Australia as Trustee for Save the Children Australia Trust
SecondBite
Senses Australia
Social Ventures Australia Limited
Speak Out Association Of Tasmania Inc
Spinal Cord Injuries Australia Ltd
The Parenting Research Centre
The Salvation Army (Victoria) Property Trust
Together For Humanity Foundation
Uniting Church Property Trust Victoria and Tasmania on behalf of Kildonan
University of Queensland
UoM Commercial Ltd
Victorian Advocacy League for Individuals with Disability Inc
Victorian Council of Social Services
VincentCare Victoria
Volunteering and Contact ACT Inc
Volunteering Australia Incorporated
Women with Disabilities Aust.

Monash

Accessible Arts
Adult Learning Australia Ltd
AGOSCI Inc
Alzheimer's Australia Inc

Organisation by Statistical Area 3 (SA3)

Alzheimer's Australia NSW
Alzheimers Australia SA
Anglican Aged Care Services Group T/A Benetas
Anglicare Victoria
Arts Access Victoria
Australasian Society for Intellectual Disability
Australian Aphasia Association Inc
Australian Council of Social Service
Australian Greek Welfare Society Limited
Australian Muslim Women's Centre for Human Rights
Australian Red Cross Society Carlton
Australian Rehabilitation and Assistive Technology Association (ARATA)
Australian Research Alliance for Children and Youth
Australian Tertiary Education Network on Disability (ATEND) Incorporated
Berry Street Victoria Inc
Bestchance Child Family Care
Cardinia Combined Churches Caring Inc.
Casey North Community Information and Support Service Inc
Centre for Multicultural Youth
Child Migrants Trust
Children with Disability Australia
City of Boroondara
Community Information and Support Victoria Inc
CommunityWest Incorporated
COTA Australia
Dandenong Ranges Emergency Relief Service Inc.
Department of Forensic Medicine
Disability Advocacy Network Australia (DANA) Limited
Disability Sport and Recreation Limited
Eastern Volunteer Resource Centre Inc
Families Australia Incorporated
Family Relationship Services Australia Ltd
Federation of Ethnic Communities' Councils of Australia (FECCA)
Foodbank Australia Limited
HammondCare
Hanover Welfare Services Limited
Jesuit Social Services
La Trobe University
Lifeline Australia
Macular Disease Foundation Australia
Metabolic Dietary Disorders Association
Migrant Information Centre Eastern Melbourne
Multicultural Centre for Women's Health

Organisation by Statistical Area 3 (SA3)

National Disability Services
Netball Australia
Northside Community Forum Incorporated
Parkinsons South Australia Inc
Pastoral & Spiritual Care of Older People Inc
People with Multiple Sclerosis Victoria Incorporated
Playgroup Australia Limited
Playgroup Queensland Ltd
Raising Children Network (Australia) Limited
ReachOut Australia
Relationships Australia (Victoria) Inc
Round Table for Information Access for People with Print Disabilities
Royal District Nursing Service Limited
SecondBite
Senses Australia
Social Ventures Australia Limited
South East Volunteers Incorporated (Formerly Monash Volunteer Resource)
Speak Out Association Of Tasmania Inc
Spinal Cord Injuries Australia Ltd
Springvale Community Aid and Advice Bureau Inc.
Springvale Indo-Chinese Mutual Assistance Association Inc
The Parenting Research Centre
The Salvation Army (Victoria) Property Trust
The Uniting Church in Australia Property Trust (Victoria)
Together For Humanity Foundation
University of Queensland
UoM Commercial Ltd
Victorian Aboriginal Child Care Agency Co Op Ltd
Victorian Advocacy League for Individuals with Disability Inc
Victorian Council of Social Services
Volunteering and Contact ACT Inc
Volunteering Australia Incorporated
Women with Disabilities Aust.
YSAS Pty Ltd

Moree - Narrabri

Accessible Arts
Adult Learning Australia Ltd
Aged & Community Services NSW & ACT
AGOSCI Inc
Alzheimer's Australia Inc
Alzheimer's Australia NSW
Alzheimers Australia SA

Organisation by Statistical Area 3 (SA3)

Armidale Neighbourhood Centre Incorporated
Arts Access Victoria
Australasian Society for Intellectual Disability
Australian Aphasia Association Inc
Australian Council of Social Service
Australian Rehabilitation and Assistive Technology Association (ARATA)
Australian Research Alliance for Children and Youth
Australian Tertiary Education Network on Disability (ATEND) Incorporated
Birrang Enterprise Development Company Limited
CARE Goondiwindi Association Inc
Centacare New England North West
Child Migrants Trust
Children with Disability Australia
CommunityWest Incorporated
COTA Australia
Department of Forensic Medicine
Disability Advocacy Network Australia (DANA) Limited
Families Australia Incorporated
Family Relationship Services Australia Ltd
Federation of Ethnic Communities' Councils of Australia (FECCA)
Foodbank Australia Limited
HammondCare
Inverell Refuge Centre Inc
La Trobe University
Macular Disease Foundation Australia
Metabolic Dietary Disorders Association
National Disability Services
Netball Australia
Northside Community Forum Incorporated
NSW Services For The Treatment & Rehab Of T&T Survivors - STARTTS
Parkinsons South Australia Inc
Pastoral & Spiritual Care of Older People Inc
People with Multiple Sclerosis Victoria Incorporated
Playgroup Australia Limited
Playgroup Queensland Ltd
Powerhouse Youth Theatre Inc
Raising Children Network (Australia) Limited
ReachOut Australia
Relationships Australia (NSW)
Round Table for Information Access for People with Print Disabilities
Royal District Nursing Service Limited
SecondBite
Senses Australia

Organisation by Statistical Area 3 (SA3)

Settlement Services International Inc
Social Ventures Australia Limited
Speak Out Association Of Tasmania Inc
Spinal Cord Injuries Australia Ltd
St Vincent de Paul Society NSW
Sydney Anglican Home Mission Society Council
The Parenting Research Centre
The Trustee for The Salvation Army (NSW) Property Trust
Together For Humanity Foundation
UoM Commercial Ltd
Victorian Advocacy League for Individuals with Disability Inc
Victorian Council of Social Services
Volunteering and Contact ACT Inc
Volunteering Australia Incorporated
Walhallow Aboriginal Corporation
Women with Disabilities Aust.

Moreland - North

Accessible Arts
Adult Learning Australia Ltd
AGOSCI Inc
Alzheimer's Australia Inc
Alzheimer's Australia NSW
Alzheimers Australia SA
Anglican Aged Care Services Group T/A Benetas
Anglicare Victoria
Arabic Welfare Incorporated
Arts Access Victoria
Australasian Society for Intellectual Disability
Australian Aphasia Association Inc
Australian Council of Social Service
Australian Greek Welfare Society Limited
Australian Muslim Women's Centre for Human Rights
Australian Red Cross Society Carlton
Australian Rehabilitation and Assistive Technology Association (ARATA)
Australian Research Alliance for Children and Youth
Australian Tertiary Education Network on Disability (ATEND) Incorporated
Australian-Multicultural Community Services Inc.
Berry Street Victoria Inc
Centre for Multicultural Youth
Child Migrants Trust
Children with Disability Australia
Community Information and Support Victoria Inc

Organisation by Statistical Area 3 (SA3)

CommunityWest Incorporated
COTA Australia
Department of Forensic Medicine
Dianella Community Health
Disability Advocacy Network Australia (DANA) Limited
Disability Sport and Recreation Limited
Eastern Volunteer Resource Centre Inc
Families Australia Incorporated
Family Mediation Centre
Family Relationship Services Australia Ltd
Federation of Ethnic Communities' Councils of Australia (FECCA)
Foodbank Australia Limited
HammondCare
Hume City Council
Jesuit Social Services
La Trobe University
Lentara UnitingCare
Macular Disease Foundation Australia
Melbourne City Mission
Metabolic Dietary Disorders Association
Moonee Valley City Council
Multicultural Centre for Women's Health
National Disability Services
Netball Australia
Northside Community Forum Incorporated
Parkinsons South Australia Inc
Pastoral & Spiritual Care of Older People Inc
People with Multiple Sclerosis Victoria Incorporated
Playgroup Australia Limited
Playgroup Queensland Ltd
Raising Children Network (Australia) Limited
ReachOut Australia
Relationships Australia (Victoria) Inc
Round Table for Information Access for People with Print Disabilities
Royal District Nursing Service Limited
SecondBite
Senses Australia
Social Ventures Australia Limited
Speak Out Association Of Tasmania Inc
Spectrum Migrant Resource Centre Inc.
Spinal Cord Injuries Australia Ltd
The Parenting Research Centre
The Salvation Army (Victoria) Property Trust

Organisation by Statistical Area 3 (SA3)

The Uniting Church in Australia Property Trust (Victoria)
Together For Humanity Foundation
University of Queensland
UoM Commercial Ltd
Victorian Aboriginal Child Care Agency Co Op Ltd
Victorian Advocacy League for Individuals with Disability Inc
Victorian Council of Social Services
VincentCare Victoria
Volunteering and Contact ACT Inc
Volunteering Australia Incorporated
Women with Disabilities Aust.

Mornington Peninsula

Accessible Arts
Adult Learning Australia Ltd
AGOSCI Inc
Alzheimer's Australia Inc
Alzheimer's Australia NSW
Alzheimers Australia SA
Anglican Aged Care Services Group T/A Benetas
Arts Access Victoria
Australasian Society for Intellectual Disability
Australian Aphasia Association Inc
Australian Council of Social Service
Australian Muslim Women's Centre for Human Rights
Australian Rehabilitation and Assistive Technology Association (ARATA)
Australian Research Alliance for Children and Youth
Australian Tertiary Education Network on Disability (ATEND) Incorporated
Berry Street Victoria Inc
Centre for Multicultural Youth
Child Migrants Trust
Children with Disability Australia
Community Information and Support Victoria Inc
Community Support Frankston
CommunityWest Incorporated
COTA Australia
Department of Forensic Medicine
Disability Advocacy Network Australia (DANA) Limited
Disability Sport and Recreation Limited
Eastern Volunteer Resource Centre Inc
Families Australia Incorporated
Family Mediation Centre
Family Relationship Services Australia Ltd

Organisation by Statistical Area 3 (SA3)

Federation of Ethnic Communities' Councils of Australia (FECCA)
Foodbank Australia Limited
HammondCare
Jesuit Social Services
La Trobe University
Macular Disease Foundation Australia
Metabolic Dietary Disorders Association
Multicultural Centre for Women's Health
National Disability Services
Netball Australia
Northside Community Forum Incorporated
Parkinsons South Australia Inc
Pastoral & Spiritual Care of Older People Inc
People with Multiple Sclerosis Victoria Incorporated
Playgroup Australia Limited
Playgroup Queensland Ltd
Raising Children Network (Australia) Limited
ReachOut Australia
Relationships Australia (Victoria) Inc
Round Table for Information Access for People with Print Disabilities
Royal District Nursing Service Limited
SecondBite
Senses Australia
Social Ventures Australia Limited
Speak Out Association Of Tasmania Inc
Spinal Cord Injuries Australia Ltd
The New Hope Foundation Inc
The Parenting Research Centre
Together For Humanity Foundation
University of Queensland
UoM Commercial Ltd
Victorian Advocacy League for Individuals with Disability Inc
Victorian Council of Social Services
Volunteering and Contact ACT Inc
Volunteering Australia Incorporated
Women with Disabilities Aust.

Mount Druitt

Accessible Arts
Adult Learning Australia Ltd
Aged & Community Services NSW & ACT
AGOSCI Inc
Alzheimer's Australia Inc

Organisation by Statistical Area 3 (SA3)

Alzheimer's Australia NSW
Alzheimers Australia SA
Arts Access Victoria
Asian Women at Work Inc
Australasian Society for Intellectual Disability
Australian Aphasia Association Inc
Australian Council of Social Service
Australian Rehabilitation and Assistive Technology Association (ARATA)
Australian Research Alliance for Children and Youth
Australian Tertiary Education Network on Disability (ATEND) Incorporated
Child Migrants Trust
Children with Disability Australia
Chinese Australian Services Society Limited
CommunityWest Incorporated
COTA Australia
Department of Forensic Medicine
Disability Advocacy Network Australia (DANA) Limited
Families Australia Incorporated
Family Relationship Services Australia Ltd
Federation of Ethnic Communities' Councils of Australia (FECCA)
Foodbank Australia Limited
HammondCare
Iranian Community Organisation
La Trobe University
Macular Disease Foundation Australia
Metabolic Dietary Disorders Association
Mission Australia
National Disability Services
Netball Australia
Northside Community Forum Incorporated
NSW Services For The Treatment & Rehab Of T&T Survivors - STARTTS
Parkinsons South Australia Inc
Pastoral & Spiritual Care of Older People Inc
People with Multiple Sclerosis Victoria Incorporated
Playgroup Australia Limited
Playgroup Queensland Ltd
Powerhouse Youth Theatre Inc
Raising Children Network (Australia) Limited
ReachOut Australia
Refuge of Hope Inc
Relationships Australia (NSW)
Round Table for Information Access for People with Print Disabilities
Royal District Nursing Service Limited

Organisation by Statistical Area 3 (SA3)

SecondBite
Senses Australia
Settlement Services International Inc
Social Ventures Australia Limited
Speak Out Association Of Tasmania Inc
Spinal Cord Injuries Australia Ltd
Sydney Anglican Home Mission Society Council
Sydney Multicultural Community Services Inc.
The Parenting Research Centre
The Station Ltd
The Trustee for the Roman Catholic Church for the Diocese of Parramatta
The Trustee for The Salvation Army (NSW) Property Trust
Together For Humanity Foundation
UoM Commercial Ltd
Victorian Advocacy League for Individuals with Disability Inc
Victorian Council of Social Services
Volunteering and Contact ACT Inc
Volunteering Australia Incorporated
Wesley Community Services Limited
Women with Disabilities Aust.

Mt Gravatt

Acacia Ridge Community Support Incorporated
ACCESS Community Services Limited
Accessible Arts
Adult Learning Australia Ltd
Adventist Development and Relief Agency Australia Limited - Brisbane
AGOSCI Inc
Alzheimer's Australia Inc
Alzheimer's Australia NSW
Alzheimers Australia SA
Arts Access Victoria
Australasian Society for Intellectual Disability
Australian Aphasia Association Inc
Australian Council of Social Service
Australian Rehabilitation and Assistive Technology Association (ARATA)
Australian Research Alliance for Children and Youth
Australian Tertiary Education Network on Disability (ATEND) Incorporated
Brisbane South Division Limited
Brisbane Youth Service Inc
Child Migrants Trust
Children with Disability Australia
Co As It Community Services Inc

Organisation by Statistical Area 3 (SA3)

CommunityWest Incorporated
COTA Australia
Department of Forensic Medicine
Disability Advocacy Network Australia (DANA) Limited
Families Australia Incorporated
Family Relationship Services Australia Ltd
Federation of Ethnic Communities' Councils of Australia (FECCA)
Foodbank Australia Limited
Greek Orthodox Community of St George Brisbane
Guide Dogs for the Blind Association of Queensland.
Islamic Womens Association of Qld Inc
Jigsaw Queensland Incorporated
Kyabra Community Association Inc
La Trobe University
Macular Disease Foundation Australia
MDA Ltd
Metabolic Dietary Disorders Association
Micah Projects Inc
Multicultural Community Centre Ltd
National Disability Services
Netball Australia
Northside Community Forum Incorporated
Parkinsons South Australia Inc
Pastoral & Spiritual Care of Older People Inc
People with Multiple Sclerosis Victoria Incorporated
Playgroup Australia Limited
Playgroup Queensland Ltd
Queensland Program of Assistance for Survivors of Torture and Trauma Assn Inc
Raising Children Network (Australia) Limited
ReachOut Australia
Round Table for Information Access for People with Print Disabilities
Royal District Nursing Service Limited
SecondBite
Senses Australia
Social Ventures Australia Limited
Speak Out Association Of Tasmania Inc
Spinal Cord Injuries Australia Ltd
St. Vincent de Paul Society Queensland
The Ethnic Communities Council of Queensland Limited
The Parenting Research Centre
The Trustee for The Salvation Army (NSW) Property Trust
The Uniting Church in Australia Property Trust (Q) T/A as Uniting Care Community
University of Queensland

Organisation by Statistical Area 3 (SA3)

University of the Sunshine Coast
UoM Commercial Ltd
Victorian Advocacy League for Individuals with Disability Inc
Victorian Council of Social Services
Volunteering and Contact ACT Inc
Volunteering Australia Incorporated
Volunteering Queensland Inc
Women with Disabilities Aust.

Mudgeeraba - Tallebudgera

Accessible Arts
Adult Learning Australia Ltd
AGOSCI Inc
Alzheimer's Australia Inc
Alzheimer's Australia NSW
Alzheimers Australia SA
Arts Access Victoria
ATSI Corporation for Welfare Resource And Housing
Australasian Society for Intellectual Disability
Australian Aphasia Association Inc
Australian Council of Social Service
Australian Rehabilitation and Assistive Technology Association (ARATA)
Australian Research Alliance for Children and Youth
Australian Tertiary Education Network on Disability (ATEND) Incorporated
Child Migrants Trust
Children with Disability Australia
Co As It Community Services Inc
CommunityWest Incorporated
COTA Australia
Department of Forensic Medicine
Disability Advocacy Network Australia (DANA) Limited
Families Australia Incorporated
Family Relationship Services Australia Ltd
Federation of Ethnic Communities' Councils of Australia (FECCA)
Foodbank Australia Limited
Gold Coast Youth Service Inc
Greek Orthodox Community of St George Brisbane
Guide Dogs for the Blind Association of Queensland.
Jigsaw Queensland Incorporated
Kalwun Development Corporation Pty Ltd
La Trobe University
Macular Disease Foundation Australia
Metabolic Dietary Disorders Association

Organisation by Statistical Area 3 (SA3)

Micah Projects Inc
Multicultural Families Organisation Inc
National Disability Services
Nerang Neighbourhood Centre Incorporated
Netball Australia
Northside Community Forum Incorporated
Palm Beach Neighbourhood Centre Inc
Parkinsons South Australia Inc
Pastoral & Spiritual Care of Older People Inc
People with Multiple Sclerosis Victoria Incorporated
Playgroup Australia Limited
Playgroup Queensland Ltd
Pregnancy & Family Support Association Gold Coast
Raising Children Network (Australia) Limited
ReachOut Australia
Round Table for Information Access for People with Print Disabilities
Royal District Nursing Service Limited
SecondBite
Senses Australia
Social Ventures Australia Limited
Speak Out Association Of Tasmania Inc
Spinal Cord Injuries Australia Ltd
St. Vincent de Paul Society Queensland
Surfers Paradise Anglican Crisis Care Incorporated
The Corporation of the Synod of the Diocese of Brisbane
The Migrant Centre Organisation Incorporated
The Parenting Research Centre
The Trustee for The Salvation Army (NSW) Property Trust
The Uniting Church in Australia Property Trust (Q) T/A as Uniting Care Community
The Uniting Church of Australia Property Trust (Q)T/A as Wesley Mission Brisbane
University of Queensland
University of the Sunshine Coast
UoM Commercial Ltd
Victorian Advocacy League for Individuals with Disability Inc
Victorian Council of Social Services
Volunteering and Contact ACT Inc
Volunteering Australia Incorporated
Women with Disabilities Aust.

Mundaring

Accessible Arts
Adult Learning Australia Ltd
Advocare Inc

Organisation by Statistical Area 3 (SA3)

AGOSCI Inc
Alzheimer's Australia Inc
Alzheimer's Australia NSW
Alzheimers Australia SA
Arts Access Victoria
Association for Services to Torture and Trauma Survivors
Australasian Society for Intellectual Disability
Australian Aphasia Association Inc
Australian Council of Social Service
Australian Red Cross Society Carlton
Australian Rehabilitation and Assistive Technology Association (ARATA)
Australian Research Alliance for Children and Youth
Australian Tertiary Education Network on Disability (ATEND) Incorporated
Centrecare Inc
Child Migrants Trust
Children with Disability Australia
CommunityWest Incorporated
COTA Australia
Department of Forensic Medicine
Disability Advocacy Network Australia (DANA) Limited
Families Australia Incorporated
Family Relationship Services Australia Ltd
Federation of Ethnic Communities' Councils of Australia (FECCA)
Financial Counsellors' Association of Western Australia (Inc)
Foodbank Australia Limited
Fremantle Multicultural Centre Inc
Great Southern Institute of Technology
Jacaranda Community Centre Inc
La Trobe University
Macular Disease Foundation Australia
Metabolic Dietary Disorders Association
Metropolitan Migrant Resource Centre
Midland Information Debt & Legal Advocacy Service
Multicultural Services Centre of WA Inc
National Disability Services
Netball Australia
Northside Community Forum Incorporated
Parkinsons South Australia Inc
Pastoral & Spiritual Care of Older People Inc
People with Multiple Sclerosis Victoria Incorporated
Playgroup Australia Limited
Playgroup Queensland Ltd
Raising Children Network (Australia) Limited

Organisation by Statistical Area 3 (SA3)

ReachOut Australia
Relationships Australia (Western Australia) Inc
Round Table for Information Access for People with Print Disabilities
Royal District Nursing Service Limited
SecondBite
Senses Australia
Social Ventures Australia Limited
Speak Out Association Of Tasmania Inc
Spinal Cord Injuries Australia Ltd
St Vincent de Paul Society (WA) Inc
Sussex Street Community Law Service Inc
Swan Emergency Accommodation Inc
The Parenting Research Centre
The Salvation Army (WA) Property Trust
UoM Commercial Ltd
Victorian Advocacy League for Individuals with Disability Inc
Victorian Council of Social Services
Volunteering and Contact ACT Inc
Volunteering Australia Incorporated
Women with Disabilities Aust.

Murray and Mallee

Accessible Arts
Adult Learning Australia Ltd
Adventist Development and Relief Agency Australia Limited - Brisbane
Aged and Community Services SA & NT
Aged Care and Housing Group Incorporated
AGOSCI Inc
Alzheimer's Australia Inc
Alzheimer's Australia NSW
Alzheimers Australia SA
Anglicare SA Ltd
Arts Access Victoria
Australasian Society for Intellectual Disability
Australian Aphasia Association Inc
Australian Council of Social Service
Australian Rehabilitation and Assistive Technology Association (ARATA)
Australian Research Alliance for Children and Youth
Australian Tertiary Education Network on Disability (ATEND) Incorporated
Centacare Catholic Family Services.
Child Migrants Trust
Children with Disability Australia
CommunityWest Incorporated

Organisation by Statistical Area 3 (SA3)

COTA Australia
Department of Forensic Medicine
Disability Advocacy Network Australia (DANA) Limited
Families Australia Incorporated
Family Relationship Services Australia Ltd
Federation of Ethnic Communities' Councils of Australia (FECCA)
Flinders University
Foodbank Australia Limited
Junction Australia Ltd
La Trobe University
Lifeline South East (SA) Inc.
Loxcare Inc
Lutheran Church of Australia, SA & NT District Inc
Macular Disease Foundation Australia
Metabolic Dietary Disorders Association
Migrant Resource Centre of SA Inc
Milang and District Community Association Incorporated
Multicultural Youth SA Inc
Muslim Women's Association of SA Inc
National Disability Services
Netball Australia
Northside Community Forum Incorporated
Offenders Aid and Rehabilitation Services of SA Inc
Parkinsons South Australia Inc
Pastoral & Spiritual Care of Older People Inc
People with Multiple Sclerosis Victoria Incorporated
Playgroup Australia Limited
Playgroup Queensland Ltd
Raising Children Network (Australia) Limited
ReachOut Australia
Relationships Australia South Australia
Relationships Australia South Australia Limited
Round Table for Information Access for People with Print Disabilities
Royal District Nursing Service Limited
SecondBite
Senses Australia
Social Ventures Australia Limited
Speak Out Association Of Tasmania Inc
Spinal Cord Injuries Australia Ltd
St Vincent de Paul Society (SA) Inc
SYC Limited
The Parenting Research Centre
The Salvation Army (SA) Property Trust

Organisation by Statistical Area 3 (SA3)

The Uniting Church in Australia Property Trust (SA)
Time for Kids Inc
UnitingCare Wesley Country SA Incorporated
UoM Commercial Ltd
Victorian Advocacy League for Individuals with Disability Inc
Victorian Council of Social Services
Volunteering and Contact ACT Inc
Volunteering Australia Incorporated
Women with Disabilities Aust.

Murray River - Swan Hill

Accessible Arts
Adult Learning Australia Ltd
AGOSCI Inc
Alzheimer's Australia Inc
Alzheimer's Australia NSW
Alzheimers Australia SA
Anglican Aged Care Services Group T/A Benetas
Arts Access Victoria
Australasian Society for Intellectual Disability
Australian Aphasia Association Inc
Australian Council of Social Service
Australian Muslim Women's Centre for Human Rights
Australian Rehabilitation and Assistive Technology Association (ARATA)
Australian Research Alliance for Children and Youth
Australian Tertiary Education Network on Disability (ATEND) Incorporated
Berry Street Victoria Inc
Centre for Multicultural Youth
Child & Family Services Ballarat
Child Migrants Trust
Children with Disability Australia
CommunityWest Incorporated
COTA Australia
Department of Forensic Medicine
Disability Advocacy Network Australia (DANA) Limited
Disability Sport and Recreation Limited
Eastern Volunteer Resource Centre Inc
Families Australia Incorporated
Family Relationship Services Australia Ltd
Federation of Ethnic Communities' Councils of Australia (FECCA)
Foodbank Australia Limited
HammondCare
La Trobe University

Organisation by Statistical Area 3 (SA3)

Loddon Mallee Housing Services Ltd
Macular Disease Foundation Australia
Mallee Family Care Inc
Metabolic Dietary Disorders Association
Multicultural Centre for Women's Health
National Disability Services
Netball Australia
Northside Community Forum Incorporated
Parkinsons South Australia Inc
Pastoral & Spiritual Care of Older People Inc
People with Multiple Sclerosis Victoria Incorporated
Playgroup Australia Limited
Playgroup Queensland Ltd
Raising Children Network (Australia) Limited
ReachOut Australia
Relationships Australia (Victoria) Inc
Robinvale Benevolent Society
Round Table for Information Access for People with Print Disabilities
Royal District Nursing Service Limited
SecondBite
Senses Australia
Social Ventures Australia Limited
Speak Out Association Of Tasmania Inc
Spinal Cord Injuries Australia Ltd
The Parenting Research Centre
The Salvation Army (Victoria) Property Trust
The Uniting Church in Australia Property Trust (Victoria)
Together For Humanity Foundation
University of Queensland
UoM Commercial Ltd
Victorian Advocacy League for Individuals with Disability Inc
Victorian Council of Social Services
Volunteering and Contact ACT Inc
Volunteering Australia Incorporated
Volunteering Western Victoria
Women with Disabilities Aust.

Nambour - Pomona

Accessible Arts
Adult Learning Australia Ltd
AGOSCI Inc
Alzheimer's Australia Inc
Alzheimer's Australia NSW

Organisation by Statistical Area 3 (SA3)

Alzheimers Australia SA
Arts Access Victoria
Australasian Society for Intellectual Disability
Australian Aphasia Association Inc
Australian Council of Social Service
Australian Rehabilitation and Assistive Technology Association (ARATA)
Australian Research Alliance for Children and Youth
Australian Tertiary Education Network on Disability (ATEND) Incorporated
Caloundra Community Centre Incorporated
Child Migrants Trust
Children with Disability Australia
CommunityWest Incorporated
COTA Australia
Department of Forensic Medicine
Disability Advocacy Network Australia (DANA) Limited
Families Australia Incorporated
Family Relationship Services Australia Ltd
Federation of Ethnic Communities' Councils of Australia (FECCA)
Foodbank Australia Limited
Greek Orthodox Community of St George Brisbane
Guide Dogs for the Blind Association of Queensland.
IFYS Limited
Jigsaw Queensland Incorporated
La Trobe University
Lions Emergency Accommodation Centre Incorporated
Macular Disease Foundation Australia
Metabolic Dietary Disorders Association
Micah Projects Inc
Nambour Community Centre Inc
National Disability Services
Netball Australia
Northside Community Forum Incorporated
Parkinsons South Australia Inc
Pastoral & Spiritual Care of Older People Inc
People with Multiple Sclerosis Victoria Incorporated
Playgroup Australia Limited
Playgroup Queensland Ltd
Raising Children Network (Australia) Limited
ReachOut Australia
Round Table for Information Access for People with Print Disabilities
Royal District Nursing Service Limited
SecondBite
Senses Australia

Organisation by Statistical Area 3 (SA3)

Social Ventures Australia Limited
Speak Out Association Of Tasmania Inc
Spinal Cord Injuries Australia Ltd
St. Vincent de Paul Society Queensland
The Parenting Research Centre
The Trustee for The Salvation Army (NSW) Property Trust
The Uniting Church in Australia Property Trust (Q) T/A as Uniting Care Community
Toowoomba and District Youth Service Inc.
University of Queensland
University of the Sunshine Coast
UoM Commercial Ltd
Victorian Advocacy League for Individuals with Disability Inc
Victorian Council of Social Services
Volunteering and Contact ACT Inc
Volunteering Australia Incorporated
Women with Disabilities Aust.

Narangba - Burpengary

ACCESS Community Services Limited
Accessible Arts
Adult Learning Australia Ltd
AGOSCI Inc
Alzheimer's Australia Inc
Alzheimer's Australia NSW
Alzheimers Australia SA
Arts Access Victoria
Australasian Society for Intellectual Disability
Australian Aphasia Association Inc
Australian Council of Social Service
Australian Rehabilitation and Assistive Technology Association (ARATA)
Australian Research Alliance for Children and Youth
Australian Tertiary Education Network on Disability (ATEND) Incorporated
Bribie Island & District Neighbourhood Centre
Caboolture Community Care Incorporated
Child Migrants Trust
Children with Disability Australia
Co As It Community Services Inc
CommunityWest Incorporated
COTA Australia
Department of Forensic Medicine
Disability Advocacy Network Australia (DANA) Limited
Families Australia Incorporated
Family Relationship Services Australia Ltd

Organisation by Statistical Area 3 (SA3)

Federation of Ethnic Communities' Councils of Australia (FECCA)
Foodbank Australia Limited
Guide Dogs for the Blind Association of Queensland.
Jigsaw Queensland Incorporated
La Trobe University
Macular Disease Foundation Australia
MDA Ltd
Metabolic Dietary Disorders Association
Micah Projects Inc
Multicultural Community Centre Ltd
National Disability Services
Netball Australia
Northside Community Forum Incorporated
Parkinsons South Australia Inc
Pastoral & Spiritual Care of Older People Inc
People with Multiple Sclerosis Victoria Incorporated
Playgroup Australia Limited
Playgroup Queensland Ltd
Raising Children Network (Australia) Limited
ReachOut Australia
Round Table for Information Access for People with Print Disabilities
Royal District Nursing Service Limited
SecondBite
Senses Australia
Social Ventures Australia Limited
Speak Out Association Of Tasmania Inc
Spinal Cord Injuries Australia Ltd
St. Vincent de Paul Society Queensland
The Ethnic Communities Council of Queensland Limited
The Parenting Research Centre
The Trustee for The Salvation Army (NSW) Property Trust
The Uniting Church in Australia Property Trust (Q) T/A as Uniting Care Community
University of Queensland
University of the Sunshine Coast
UoM Commercial Ltd
Victorian Advocacy League for Individuals with Disability Inc
Victorian Council of Social Services
Volunteering and Contact ACT Inc
Volunteering Australia Incorporated
Women with Disabilities Aust.

Nathan

Acacia Ridge Community Support Incorporated

Organisation by Statistical Area 3 (SA3)

ACCESS Community Services Limited
Accessible Arts
Adult Learning Australia Ltd
Adventist Development and Relief Agency Australia Limited - Brisbane
AGOSCI Inc
Alzheimer's Australia Inc
Alzheimer's Australia NSW
Alzheimers Australia SA
Arts Access Victoria
Australasian Society for Intellectual Disability
Australian Aphasia Association Inc
Australian Council of Social Service
Australian Rehabilitation and Assistive Technology Association (ARATA)
Australian Research Alliance for Children and Youth
Australian Tertiary Education Network on Disability (ATEND) Incorporated
Brisbane South Division Limited
Brisbane Youth Service Inc
Child Migrants Trust
Children with Disability Australia
Co As It Community Services Inc
CommunityWest Incorporated
COTA Australia
Department of Forensic Medicine
Disability Advocacy Network Australia (DANA) Limited
Families Australia Incorporated
Family Relationship Services Australia Ltd
Federation of Ethnic Communities' Councils of Australia (FECCA)
Foodbank Australia Limited
Greek Orthodox Community of St George Brisbane
Guide Dogs for the Blind Association of Queensland.
Islamic Womens Association of Qld Inc
Jigsaw Queensland Incorporated
Kyabra Community Association Inc
La Trobe University
Macular Disease Foundation Australia
MDA Ltd
Metabolic Dietary Disorders Association
Micah Projects Inc
Multicultural Community Centre Ltd
National Disability Services
Netball Australia
Northside Community Forum Incorporated
Parkinsons South Australia Inc

Organisation by Statistical Area 3 (SA3)

Pastoral & Spiritual Care of Older People Inc
People with Multiple Sclerosis Victoria Incorporated
Playgroup Australia Limited
Playgroup Queensland Ltd
Queensland Program of Assistance for Survivors of Torture and Trauma Assn Inc
Raising Children Network (Australia) Limited
ReachOut Australia
Round Table for Information Access for People with Print Disabilities
Royal District Nursing Service Limited
SecondBite
Senses Australia
Social Ventures Australia Limited
Speak Out Association Of Tasmania Inc
Spinal Cord Injuries Australia Ltd
St. Vincent de Paul Society Queensland
The Ethnic Communities Council of Queensland Limited
The Parenting Research Centre
The Trustee for The Salvation Army (NSW) Property Trust
The Uniting Church in Australia Property Trust (Q) T/A as Uniting Care Community
University of Queensland
University of the Sunshine Coast
UoM Commercial Ltd
Victorian Advocacy League for Individuals with Disability Inc
Victorian Council of Social Services
Volunteering and Contact ACT Inc
Volunteering Australia Incorporated
Volunteering Queensland Inc
Women with Disabilities Aust.

Nerang

Accessible Arts
Adult Learning Australia Ltd
AGOSCI Inc
Alzheimer's Australia Inc
Alzheimer's Australia NSW
Alzheimers Australia SA
Arts Access Victoria
ATSI Corporation for Welfare Resource And Housing
Australasian Society for Intellectual Disability
Australian Aphasia Association Inc
Australian Council of Social Service
Australian Rehabilitation and Assistive Technology Association (ARATA)
Australian Research Alliance for Children and Youth

Organisation by Statistical Area 3 (SA3)

Australian Tertiary Education Network on Disability (ATEND) Incorporated
Child Migrants Trust
Children with Disability Australia
Co As It Community Services Inc
CommunityWest Incorporated
COTA Australia
Department of Forensic Medicine
Disability Advocacy Network Australia (DANA) Limited
Families Australia Incorporated
Family Relationship Services Australia Ltd
Federation of Ethnic Communities' Councils of Australia (FECCA)
Foodbank Australia Limited
Gold Coast Youth Service Inc
Greek Orthodox Community of St George Brisbane
Guide Dogs for the Blind Association of Queensland.
Jigsaw Queensland Incorporated
Kalwun Development Corporation Pty Ltd
La Trobe University
Macular Disease Foundation Australia
Metabolic Dietary Disorders Association
Micah Projects Inc
Multicultural Families Organisation Inc
National Disability Services
Nerang Neighbourhood Centre Incorporated
Netball Australia
Northside Community Forum Incorporated
Palm Beach Neighbourhood Centre Inc
Parkinsons South Australia Inc
Pastoral & Spiritual Care of Older People Inc
People with Multiple Sclerosis Victoria Incorporated
Playgroup Australia Limited
Playgroup Queensland Ltd
Pregnancy & Family Support Association Gold Coast
Queensland Police-Citizens Youth Welfare Association
Raising Children Network (Australia) Limited
ReachOut Australia
Round Table for Information Access for People with Print Disabilities
Royal District Nursing Service Limited
SecondBite
Senses Australia
Social Ventures Australia Limited
Speak Out Association Of Tasmania Inc
Spinal Cord Injuries Australia Ltd

Organisation by Statistical Area 3 (SA3)

St. Vincent de Paul Society Queensland
Surfers Paradise Anglican Crisis Care Incorporated
The Corporation of the Synod of the Diocese of Brisbane
The Migrant Centre Organisation Incorporated
The Parenting Research Centre
The Trustee for The Salvation Army (NSW) Property Trust
The Uniting Church in Australia Property Trust (Q) T/A as Uniting Care Community
The Uniting Church of Australia Property Trust (Q)T/A as Wesley Mission Brisbane
University of Queensland
University of the Sunshine Coast
UoM Commercial Ltd
Victorian Advocacy League for Individuals with Disability Inc
Victorian Council of Social Services
Volunteering and Contact ACT Inc
Volunteering Australia Incorporated
Women with Disabilities Aust.

Newcastle

Accessible Arts
Adult Learning Australia Ltd
Aged & Community Services NSW & ACT
AGOSCI Inc
Alzheimer's Australia Inc
Alzheimer's Australia NSW
Alzheimers Australia SA
Arts Access Victoria
Australasian Society for Intellectual Disability
Australian Aphasia Association Inc
Australian Council of Social Service
Australian Rehabilitation and Assistive Technology Association (ARATA)
Australian Research Alliance for Children and Youth
Australian Tertiary Education Network on Disability (ATEND) Incorporated
Child Migrants Trust
Children with Disability Australia
CommunityWest Incorporated
COTA Australia
Department of Forensic Medicine
Disability Advocacy Network Australia (DANA) Limited
Families Australia Incorporated
Family Relationship Services Australia Ltd
Federation of Ethnic Communities' Councils of Australia (FECCA)
Foodbank Australia Limited
HammondCare

Organisation by Statistical Area 3 (SA3)

La Trobe University
Macular Disease Foundation Australia
Metabolic Dietary Disorders Association
Muloobinba Aboriginal Corporation
National Disability Services
Netball Australia
Northside Community Forum Incorporated
NSW Services For The Treatment & Rehab Of T&T Survivors - STARTTS
Parkinsons South Australia Inc
Pastoral & Spiritual Care of Older People Inc
People with Multiple Sclerosis Victoria Incorporated
Playgroup Australia Limited
Playgroup Queensland Ltd
Powerhouse Youth Theatre Inc
Raising Children Network (Australia) Limited
ReachOut Australia
Relationships Australia (NSW)
Round Table for Information Access for People with Print Disabilities
Royal District Nursing Service Limited
Samaritans Foundation Diocese of Newcastle
SecondBite
Senses Australia
Settlement Services International Inc
Social Ventures Australia Limited
Speak Out Association Of Tasmania Inc
Spinal Cord Injuries Australia Ltd
Swansea Community Cottage Inc
Sydney Anglican Home Mission Society Council
Tantrum Theatre Co-Operative
The Parenting Research Centre
The Trustee for The Salvation Army (NSW) Property Trust
Together For Humanity Foundation
UoM Commercial Ltd
Victorian Advocacy League for Individuals with Disability Inc
Victorian Council of Social Services
Volunteering and Contact ACT Inc
Volunteering Australia Incorporated
Wesley Community Services Limited
Women with Disabilities Aust.

Nilumbik - Kinglake

Accessible Arts
Adult Learning Australia Ltd

Organisation by Statistical Area 3 (SA3)

AGOSCI Inc
Alzheimer's Australia Inc
Alzheimer's Australia NSW
Alzheimers Australia SA
Anglican Aged Care Services Group T/A Benetas
Anglicare Victoria
Arabic Welfare Incorporated
Arts Access Victoria
Australasian Society for Intellectual Disability
Australian Aphasia Association Inc
Australian Council of Social Service
Australian Greek Welfare Society Limited
Australian Muslim Women's Centre for Human Rights
Australian Rehabilitation and Assistive Technology Association (ARATA)
Australian Research Alliance for Children and Youth
Australian Tertiary Education Network on Disability (ATEND) Incorporated
Australian-Multicultural Community Services Inc.
Banyule Community Health
Berry Street Victoria Inc
Centre for Multicultural Youth
Child Migrants Trust
Children with Disability Australia
Community Information and Support Victoria Inc
CommunityWest Incorporated
COTA Australia
Department of Forensic Medicine
Disability Advocacy Network Australia (DANA) Limited
Disability Sport and Recreation Limited
Eastern Volunteer Resource Centre Inc
Families Australia Incorporated
Family Mediation Centre
Family Relationship Services Australia Ltd
Federation of Ethnic Communities' Councils of Australia (FECCA)
Foodbank Australia Limited
HammondCare
Jesuit Social Services
La Trobe University
Macular Disease Foundation Australia
Metabolic Dietary Disorders Association
Multicultural Centre for Women's Health
National Disability Services
Netball Australia
Nillumbik Community Health Service Ltd

Organisation by Statistical Area 3 (SA3)

Northside Community Forum Incorporated
Parkinsons South Australia Inc
Pastoral & Spiritual Care of Older People Inc
People with Multiple Sclerosis Victoria Incorporated
Playgroup Australia Limited
Playgroup Queensland Ltd
Raising Children Network (Australia) Limited
ReachOut Australia
Relationships Australia (Victoria) Inc
Round Table for Information Access for People with Print Disabilities
Royal District Nursing Service Limited
SecondBite
Senses Australia
Social Ventures Australia Limited
Speak Out Association Of Tasmania Inc
Spectrum Migrant Resource Centre Inc.
Spinal Cord Injuries Australia Ltd
The Parenting Research Centre
The Salvation Army (Victoria) Property Trust
The Uniting Church in Australia Property Trust (Victoria)
Together For Humanity Foundation
University of Queensland
UoM Commercial Ltd
Victorian Aboriginal Child Care Agency Co Op Ltd
Victorian Advocacy League for Individuals with Disability Inc
Victorian Council of Social Services
Volunteering and Contact ACT Inc
Volunteering Australia Incorporated
Women with Disabilities Aust.

Noosa

Accessible Arts
Adult Learning Australia Ltd
AGOSCI Inc
Alzheimer's Australia Inc
Alzheimer's Australia NSW
Alzheimers Australia SA
Arts Access Victoria
Australasian Society for Intellectual Disability
Australian Aphasia Association Inc
Australian Council of Social Service
Australian Rehabilitation and Assistive Technology Association (ARATA)
Australian Research Alliance for Children and Youth

Organisation by Statistical Area 3 (SA3)

Australian Tertiary Education Network on Disability (ATEND) Incorporated
Caloundra Community Centre Incorporated
Child Migrants Trust
Children with Disability Australia
CommunityWest Incorporated
COTA Australia
Department of Forensic Medicine
Disability Advocacy Network Australia (DANA) Limited
Families Australia Incorporated
Family Relationship Services Australia Ltd
Federation of Ethnic Communities' Councils of Australia (FECCA)
Foodbank Australia Limited
Greek Orthodox Community of St George Brisbane
Guide Dogs for the Blind Association of Queensland.
IFYS Limited
Jigsaw Queensland Incorporated
La Trobe University
Lions Emergency Accommodation Centre Incorporated
Macular Disease Foundation Australia
Metabolic Dietary Disorders Association
Micah Projects Inc
Multicultural Information Network Service Inc
Nambour Community Centre Inc
National Disability Services
Netball Australia
Northside Community Forum Incorporated
Parkinsons South Australia Inc
Pastoral & Spiritual Care of Older People Inc
People with Multiple Sclerosis Victoria Incorporated
Playgroup Australia Limited
Playgroup Queensland Ltd
Raising Children Network (Australia) Limited
ReachOut Australia
Round Table for Information Access for People with Print Disabilities
Royal District Nursing Service Limited
SecondBite
Senses Australia
Social Ventures Australia Limited
Speak Out Association Of Tasmania Inc
Spinal Cord Injuries Australia Ltd
St. Vincent de Paul Society Queensland
The Parenting Research Centre
The Trustee for The Salvation Army (NSW) Property Trust

Organisation by Statistical Area 3 (SA3)

The Uniting Church in Australia Property Trust (Q) T/A as Uniting Care Community
Toowoomba and District Youth Service Inc.
University of Queensland
University of the Sunshine Coast
UoM Commercial Ltd
Victorian Advocacy League for Individuals with Disability Inc
Victorian Council of Social Services
Volunteering and Contact ACT Inc
Volunteering Australia Incorporated
Women with Disabilities Aust.

North Canberra

Accessible Arts
Adult Learning Australia Ltd
Aged & Community Services NSW & ACT
AGOSCI Inc
Alzheimer's Australia Inc
Alzheimer's Australia NSW
Alzheimers Australia SA
Anglicare NSW South, NSW West & ACT
Arts Access Victoria
Australasian Society for Intellectual Disability
Australian Aphasia Association Inc
Australian Council of Social Service
Australian Rehabilitation and Assistive Technology Association (ARATA)
Australian Research Alliance for Children and Youth
Australian Tertiary Education Network on Disability (ATEND) Incorporated
CARE Inc
Child Migrants Trust
Children with Disability Australia
Communities@Work
CommunityWest Incorporated
Companion House Assisting Survivors of Torture and Trauma Incorporated
COTA Australia
Department of Forensic Medicine
Disability Advocacy Network Australia (DANA) Limited
Families Australia Incorporated
Family Relationship Services Australia Ltd
Federation of Ethnic Communities' Councils of Australia (FECCA)
Foodbank Australia Limited
Karralika Programs Inc
La Trobe University
Macular Disease Foundation Australia

Organisation by Statistical Area 3 (SA3)

Marymead Child and Family Centre
Metabolic Dietary Disorders Association
Migrant And Refugee Settlement Services of the ACT Inc. (MARSS)
National Disability Services
Netball Australia
Northside Community Forum Incorporated
Parkinsons South Australia Inc
Pastoral & Spiritual Care of Older People Inc
People with Multiple Sclerosis Victoria Incorporated
Playgroup Australia Limited
Playgroup Queensland Ltd
Raising Children Network (Australia) Limited
ReachOut Australia
Relationships Australia (NSW)
Round Table for Information Access for People with Print Disabilities
Royal District Nursing Service Limited
SecondBite
Senses Australia
Social Ventures Australia Limited
Society of St. Vincent de Paul Pty. Limited ACT
Speak Out Association Of Tasmania Inc
Spinal Cord Injuries Australia Ltd
The Parenting Research Centre
The Ted Noffs Foundation
The Trustee for The Salvation Army (NSW) Property Trust
The Young Womens Christian Association of Canberra
UoM Commercial Ltd
Victorian Advocacy League for Individuals with Disability Inc
Victorian Council of Social Services
Volunteering and Contact ACT Inc
Volunteering Australia Incorporated
Women with Disabilities Aust.

North East

Accessible Arts
Adult Learning Australia Ltd
AGOSCI Inc
Alcohol Tobacco and other Drug Council (TAS)
Alzheimer's Australia Inc
Alzheimer's Australia NSW
Alzheimers Australia SA
Anglicare Tasmania Inc.
Arts Access Victoria

Organisation by Statistical Area 3 (SA3)

Australasian Society for Intellectual Disability
Australian Aphasia Association Inc
Australian Council of Social Service
Australian Rehabilitation and Assistive Technology Association (ARATA)
Australian Research Alliance for Children and Youth
Australian Tertiary Education Network on Disability (ATEND) Incorporated
Break O'Day Health Resource Association Inc
CatholicCare Victoria Tasmania Limited
Child Migrants Trust
Children with Disability Australia
Colony 47 Inc
CommunityWest Incorporated
COTA Australia
Department of Forensic Medicine
Disability Advocacy Network Australia (DANA) Limited
Families Australia Incorporated
Family Relationship Services Australia Ltd
Federation of Ethnic Communities' Councils of Australia (FECCA)
Foodbank Australia Limited
General Practice Training Tasmania Inc.
Helping Hand Association Inc.
La Trobe University
Launceston Benevolent Society Inc.
Launceston City Mission Inc.
Macular Disease Foundation Australia
Metabolic Dietary Disorders Association
Migrant Resource Centre (Northern Tasmania) Inc
National Disability Services
Netball Australia
Northside Community Forum Incorporated
Parkinsons South Australia Inc
Pastoral & Spiritual Care of Older People Inc
People with Multiple Sclerosis Victoria Incorporated
Playgroup Australia Limited
Playgroup Queensland Ltd
Raising Children Network (Australia) Limited
ReachOut Australia
Relationships Australia Tasmania
Round Table for Information Access for People with Print Disabilities
Royal District Nursing Service Limited
SecondBite
Senses Australia
Social Ventures Australia Limited

Organisation by Statistical Area 3 (SA3)

Speak Out Association Of Tasmania Inc
Spinal Cord Injuries Australia Ltd
St Vincent De Paul Society (Tasmania) Inc
The Parenting Research Centre
The Salvation Army (Tasmania) Property Trust
UoM Commercial Ltd
Victorian Advocacy League for Individuals with Disability Inc
Victorian Council of Social Services
Volunteering and Contact ACT Inc
Volunteering Australia Incorporated
Women with Disabilities Aust.

North Lakes

ACCESS Community Services Limited
Accessible Arts
Adult Learning Australia Ltd
AGOSCI Inc
Alzheimer's Australia Inc
Alzheimer's Australia NSW
Alzheimers Australia SA
Arts Access Victoria
Australasian Society for Intellectual Disability
Australian Aphasia Association Inc
Australian Council of Social Service
Australian Rehabilitation and Assistive Technology Association (ARATA)
Australian Research Alliance for Children and Youth
Australian Tertiary Education Network on Disability (ATEND) Incorporated
Chermside and District Senior Citizens Centre Incorporated
Child Migrants Trust
Children with Disability Australia
Co As It Community Services Inc
CommunityWest Incorporated
COTA Australia
Department of Forensic Medicine
Disability Advocacy Network Australia (DANA) Limited
Families Australia Incorporated
Family Relationship Services Australia Ltd
Federation of Ethnic Communities' Councils of Australia (FECCA)
Foodbank Australia Limited
Guide Dogs for the Blind Association of Queensland.
Jigsaw Queensland Incorporated
La Trobe University
Macular Disease Foundation Australia

Organisation by Statistical Area 3 (SA3)

MDA Ltd
Metabolic Dietary Disorders Association
Micah Projects Inc
Multicultural Community Centre Ltd
National Disability Services
Netball Australia
Northside Community Forum Incorporated
Parkinsons South Australia Inc
Pastoral & Spiritual Care of Older People Inc
People with Multiple Sclerosis Victoria Incorporated
Playgroup Australia Limited
Playgroup Queensland Ltd
Raising Children Network (Australia) Limited
ReachOut Australia
Round Table for Information Access for People with Print Disabilities
Royal District Nursing Service Limited
SecondBite
Senses Australia
Social Ventures Australia Limited
Speak Out Association Of Tasmania Inc
Spinal Cord Injuries Australia Ltd
St. Vincent de Paul Society Queensland
The Ethnic Communities Council of Queensland Limited
The Parenting Research Centre
The Trustee for The Salvation Army (NSW) Property Trust
The Uniting Church in Australia Property Trust (Q) T/A as Uniting Care Community
University of Queensland
University of the Sunshine Coast
UoM Commercial Ltd
Victorian Advocacy League for Individuals with Disability Inc
Victorian Council of Social Services
Volunteering and Contact ACT Inc
Volunteering Australia Incorporated
Women with Disabilities Aust.

North Sydney - Mosman

Accessible Arts
Adult Learning Australia Ltd
Aged & Community Services NSW & ACT
AGOSCI Inc
Alzheimer's Australia Inc
Alzheimer's Australia NSW
Alzheimers Australia SA

Organisation by Statistical Area 3 (SA3)

Arts Access Victoria
Asian Women at Work Inc
Australasian Society for Intellectual Disability
Australian Aphasia Association Inc
Australian Council of Social Service
Australian Rehabilitation and Assistive Technology Association (ARATA)
Australian Research Alliance for Children and Youth
Australian Tertiary Education Network on Disability (ATEND) Incorporated
Child Migrants Trust
Children with Disability Australia
Chinese Australian Services Society Limited
CommunityWest Incorporated
COTA Australia
Department of Forensic Medicine
Disability Advocacy Network Australia (DANA) Limited
Families Australia Incorporated
Family Relationship Services Australia Ltd
Federation of Ethnic Communities' Councils of Australia (FECCA)
Foodbank Australia Limited
HammondCare
La Trobe University
Macarthur Diversity Services Initiative Limited
Macular Disease Foundation Australia
Metabolic Dietary Disorders Association
National Disability Services
Netball Australia
Northside Community Forum Incorporated
NSW Services For The Treatment & Rehab Of T&T Survivors - STARTTS
Parkinsons South Australia Inc
Pastoral & Spiritual Care of Older People Inc
People with Multiple Sclerosis Victoria Incorporated
Playgroup Australia Limited
Playgroup Queensland Ltd
Powerhouse Youth Theatre Inc
Raising Children Network (Australia) Limited
ReachOut Australia
Relationships Australia (NSW)
Round Table for Information Access for People with Print Disabilities
Royal District Nursing Service Limited
SecondBite
Senses Australia
Settlement Services International Inc
Social Ventures Australia Limited

Organisation by Statistical Area 3 (SA3)

Southern Youth & Family Services Association Inc
Speak Out Association Of Tasmania Inc
Spinal Cord Injuries Australia Ltd
Sydney Anglican Home Mission Society Council
The Parenting Research Centre
The Trustee for The Salvation Army (NSW) Property Trust
Together For Humanity Foundation
UoM Commercial Ltd
Victorian Advocacy League for Individuals with Disability Inc
Victorian Council of Social Services
Volunteering and Contact ACT Inc
Volunteering Australia Incorporated
Women with Disabilities Aust.

Norwood - Payneham - St Peters

Accessible Arts
Adult Learning Australia Ltd
Adventist Development and Relief Agency Australia Limited - Brisbane
African Communities Council of South Australia
Aged and Community Services SA & NT
Aged Care and Housing Group Incorporated
AGOSCI Inc
Alzheimer's Australia Inc
Alzheimer's Australia NSW
Alzheimers Australia SA
Anglicare SA Ltd
Arts Access Victoria
Australasian Society for Intellectual Disability
Australian Aphasia Association Inc
Australian Council of Social Service
Australian Rehabilitation and Assistive Technology Association (ARATA)
Australian Research Alliance for Children and Youth
Australian Tertiary Education Network on Disability (ATEND) Incorporated
Baptist Care (SA) Inc
Carer Support and Respite Centre
Child Migrants Trust
Children with Disability Australia
Chinese Welfare Services of SA Inc
CommunityWest Incorporated
COTA Australia
Department of Forensic Medicine
Disability Advocacy Network Australia (DANA) Limited
Families Australia Incorporated

Organisation by Statistical Area 3 (SA3)

Family Relationship Services Australia Ltd
Federation of Ethnic Communities' Councils of Australia (FECCA)
Flinders University
Foodbank Australia Limited
Helping Hand Aged Care Inc
La Trobe University
Lutheran Church of Australia, SA & NT District Inc
Macular Disease Foundation Australia
Metabolic Dietary Disorders Association
Middle Eastern Communities Council of SA
Migrant Resource Centre of SA Inc
Multicultural Communities Council of SA Incorporated
Multicultural Youth SA Inc
Muslim Women's Association of SA Inc
National Disability Services
Netball Australia
Northside Community Forum Incorporated
Nunkuwarrin Yunti of South Australia Incorporated
Parkinsons South Australia Inc
Pastoral & Spiritual Care of Older People Inc
People with Multiple Sclerosis Victoria Incorporated
Playgroup Australia Limited
Playgroup Queensland Ltd
Raising Children Network (Australia) Limited
ReachOut Australia
Relationships Australia South Australia
Relationships Australia South Australia Limited
Round Table for Information Access for People with Print Disabilities
Royal District Nursing Service Limited
SecondBite
Senses Australia
Social Ventures Australia Limited
Speak Out Association Of Tasmania Inc
Spinal Cord Injuries Australia Ltd
St John Ambulance Australia South Australia
The Adelaide Day Centre For Homeless Persons Inc
The Parenting Research Centre
The Salvation Army (SA) Property Trust
Time for Kids Inc
UnitingCare Wesley Adelaide Inc
UoM Commercial Ltd
Victorian Advocacy League for Individuals with Disability Inc
Victorian Council of Social Services

Organisation by Statistical Area 3 (SA3)

Volunteering and Contact ACT Inc
Volunteering Australia Incorporated
Women with Disabilities Aust.

Nundah

ACCESS Community Services Limited
Accessible Arts
Adult Learning Australia Ltd
AGOSCI Inc
Alzheimer's Australia Inc
Alzheimer's Australia NSW
Alzheimers Australia SA
Arts Access Victoria
Australasian Society for Intellectual Disability
Australian Aphasia Association Inc
Australian Council of Social Service
Australian Rehabilitation and Assistive Technology Association (ARATA)
Australian Research Alliance for Children and Youth
Australian Tertiary Education Network on Disability (ATEND) Incorporated
Brisbane Youth Service Inc
Centacare Brisbane
Chermside and District Senior Citizens Centre Incorporated
Child Migrants Trust
Children with Disability Australia
Co As It Community Services Inc
CommunityWest Incorporated
COTA Australia
Department of Forensic Medicine
Disability Advocacy Network Australia (DANA) Limited
Families Australia Incorporated
Family Relationship Services Australia Ltd
Federation of Ethnic Communities' Councils of Australia (FECCA)
Foodbank Australia Limited
Greek Orthodox Community of St George Brisbane
Guide Dogs for the Blind Association of Queensland.
Inala Community House
Jigsaw Queensland Incorporated
La Trobe University
Macular Disease Foundation Australia
MDA Ltd
Metabolic Dietary Disorders Association
Micah Projects Inc
Multicultural Community Centre Ltd

Organisation by Statistical Area 3 (SA3)

National Disability Services
Netball Australia
Nexus Care Incorporated
Northside Community Forum Incorporated
Parkinsons South Australia Inc
Pastoral & Spiritual Care of Older People Inc
People with Multiple Sclerosis Victoria Incorporated
Playgroup Australia Limited
Playgroup Queensland Ltd
Queensland Program of Assistance for Survivors of Torture and Trauma Assn Inc
Raising Children Network (Australia) Limited
ReachOut Australia
Round Table for Information Access for People with Print Disabilities
Royal District Nursing Service Limited
SecondBite
Senses Australia
Social Ventures Australia Limited
Speak Out Association Of Tasmania Inc
Spinal Cord Injuries Australia Ltd
St John Ambulance Australia South Australia
St. Vincent de Paul Society Queensland
The Corporation of the Synod of the Diocese of Brisbane
The Ethnic Communities Council of Queensland Limited
The Parenting Research Centre
The Trustee for The Salvation Army (NSW) Property Trust
The Uniting Church in Australia Property Trust (Q) T/A as Uniting Care Community
University of Queensland
University of the Sunshine Coast
UoM Commercial Ltd
Victorian Advocacy League for Individuals with Disability Inc
Victorian Council of Social Services
Volunteering and Contact ACT Inc
Volunteering Australia Incorporated
Volunteering Queensland Inc
Women with Disabilities Aust.

Onkaparinga

Accessible Arts
Adult Learning Australia Ltd
Adventist Development and Relief Agency Australia Limited - Brisbane
African Communities Council of South Australia
African Womens Federation SA Inc
Aged and Community Services SA & NT

Organisation by Statistical Area 3 (SA3)

Aged Care and Housing Group Incorporated
AGOSCI Inc
Alzheimer's Australia Inc
Alzheimer's Australia NSW
Alzheimers Australia SA
Anglicare SA Ltd
Arts Access Victoria
Australasian Society for Intellectual Disability
Australian Aphasia Association Inc
Australian Council of Social Service
Australian Refugee Association Inc
Australian Rehabilitation and Assistive Technology Association (ARATA)
Australian Research Alliance for Children and Youth
Australian Tertiary Education Network on Disability (ATEND) Incorporated
Brighton Church of Christ Community Care Centre Inc
Carer Support and Respite Centre
Child Migrants Trust
Children with Disability Australia
Chinese Welfare Services of SA Inc
CommunityWest Incorporated
COTA Australia
Department of Forensic Medicine
Disability Advocacy Network Australia (DANA) Limited
Families Australia Incorporated
Family Relationship Services Australia Ltd
Federation of Ethnic Communities' Councils of Australia (FECCA)
Flinders University
Foodbank Australia Limited
La Trobe University
Lutheran Church of Australia, SA & NT District Inc
Macular Disease Foundation Australia
Metabolic Dietary Disorders Association
Middle Eastern Communities Council of SA
Migrant Resource Centre of SA Inc
Multicultural Communities Council of SA Incorporated
Multicultural Youth SA Inc
Muslim Women's Association of SA Inc
National Disability Services
Netball Australia
Northside Community Forum Incorporated
Offenders Aid and Rehabilitation Services of SA Inc
Parkinsons South Australia Inc
Pastoral & Spiritual Care of Older People Inc

Organisation by Statistical Area 3 (SA3)

People with Multiple Sclerosis Victoria Incorporated
Playgroup Australia Limited
Playgroup Queensland Ltd
Raising Children Network (Australia) Limited
ReachOut Australia
Relationships Australia South Australia
Relationships Australia South Australia Limited
Round Table for Information Access for People with Print Disabilities
Royal District Nursing Service Limited
SecondBite
Senses Australia
Social Ventures Australia Limited
Southern Urgency Relief Fund Incorporated
Southern Volunteering SA Inc
Speak Out Association Of Tasmania Inc
Spinal Cord Injuries Australia Ltd
St John Ambulance Australia South Australia
St Vincent de Paul Society (SA) Inc
The Adelaide Day Centre For Homeless Persons Inc
The Parenting Research Centre
The Salvation Army (SA) Property Trust
The Uniting Church in Australia Property Trust (SA)
Time for Kids Inc
UnitingCare Wesley Adelaide Inc
UoM Commercial Ltd
Victorian Advocacy League for Individuals with Disability Inc
Victorian Council of Social Services
Volunteering and Contact ACT Inc
Volunteering Australia Incorporated
Women with Disabilities Aust.

Orange

Accessible Arts
Adult Learning Australia Ltd
Aged & Community Services NSW & ACT
AGOSCI Inc
Alzheimer's Australia Inc
Alzheimer's Australia NSW
Alzheimers Australia SA
Anglicare NSW South, NSW West & ACT
Arts Access Victoria
Australasian Society for Intellectual Disability
Australian Aphasia Association Inc

Organisation by Statistical Area 3 (SA3)

Australian Council of Social Service
Australian Rehabilitation and Assistive Technology Association (ARATA)
Australian Research Alliance for Children and Youth
Australian Tertiary Education Network on Disability (ATEND) Incorporated
Bathurst Local Aboriginal Land Council
CareWest Ltd
Centacare Wilcannia-Forbes
Child Migrants Trust
Children with Disability Australia
CommunityWest Incorporated
COTA Australia
Department of Forensic Medicine
Disability Advocacy Network Australia (DANA) Limited
Families Australia Incorporated
Family Relationship Services Australia Ltd
Federation of Ethnic Communities' Councils of Australia (FECCA)
Foodbank Australia Limited
HammondCare
La Trobe University
Lifeline Australia
LIFELINE CENTRAL WEST INC
Lower Lachlan Community Services Inc Lake Cargelligo
Macular Disease Foundation Australia
Metabolic Dietary Disorders Association
National Disability Services
Netball Australia
Northside Community Forum Incorporated
NSW Services For The Treatment & Rehab Of T&T Survivors - STARTTS
Orange City Council
Parkinsons South Australia Inc
Pastoral & Spiritual Care of Older People Inc
People with Multiple Sclerosis Victoria Incorporated
Playgroup Australia Limited
Playgroup Queensland Ltd
Powerhouse Youth Theatre Inc
Raising Children Network (Australia) Limited
ReachOut Australia
Relationships Australia (NSW)
Round Table for Information Access for People with Print Disabilities
Royal District Nursing Service Limited
SecondBite
Senses Australia
Settlement Services International Inc

Organisation by Statistical Area 3 (SA3)

Social Ventures Australia Limited
Society of St. Vincent de Paul Pty. Limited ACT
Speak Out Association Of Tasmania Inc
Spinal Cord Injuries Australia Ltd
St Vincent de Paul Society NSW
Sydney Anglican Home Mission Society Council
The Parenting Research Centre
The Trustee for The Salvation Army (NSW) Property Trust
Together For Humanity Foundation
UoM Commercial Ltd
Victorian Advocacy League for Individuals with Disability Inc
Victorian Council of Social Services
Volunteering and Contact ACT Inc
Volunteering Australia Incorporated
Women with Disabilities Aust.

Ormeau - Oxenford

Accessible Arts
Adult Learning Australia Ltd
AGOSCI Inc
Alzheimer's Australia Inc
Alzheimer's Australia NSW
Alzheimers Australia SA
Arts Access Victoria
ATSI Corporation for Welfare Resource And Housing
Australasian Society for Intellectual Disability
Australian Aphasia Association Inc
Australian Council of Social Service
Australian Rehabilitation and Assistive Technology Association (ARATA)
Australian Research Alliance for Children and Youth
Australian Tertiary Education Network on Disability (ATEND) Incorporated
Child Migrants Trust
Children with Disability Australia
Co As It Community Services Inc
CommunityWest Incorporated
COTA Australia
Department of Forensic Medicine
Disability Advocacy Network Australia (DANA) Limited
Families Australia Incorporated
Family Relationship Services Australia Ltd
Federation of Ethnic Communities' Councils of Australia (FECCA)
Foodbank Australia Limited
Gold Coast Youth Service Inc

Organisation by Statistical Area 3 (SA3)

Greek Orthodox Community of St George Brisbane
Guide Dogs for the Blind Association of Queensland.
Jigsaw Queensland Incorporated
Kalwun Development Corporation Pty Ltd
La Trobe University
Macular Disease Foundation Australia
Metabolic Dietary Disorders Association
Micah Projects Inc
Multicultural Families Organisation Inc
National Disability Services
Nerang Neighbourhood Centre Incorporated
Netball Australia
Northside Community Forum Incorporated
Palm Beach Neighbourhood Centre Inc
Parkinsons South Australia Inc
Pastoral & Spiritual Care of Older People Inc
People with Multiple Sclerosis Victoria Incorporated
Playgroup Australia Limited
Playgroup Queensland Ltd
Pregnancy & Family Support Association Gold Coast
Queensland Police-Citizens Youth Welfare Association
Raising Children Network (Australia) Limited
ReachOut Australia
Round Table for Information Access for People with Print Disabilities
Royal District Nursing Service Limited
SecondBite
Senses Australia
Social Ventures Australia Limited
Speak Out Association Of Tasmania Inc
Spinal Cord Injuries Australia Ltd
St. Vincent de Paul Society Queensland
Surfers Paradise Anglican Crisis Care Incorporated
The Corporation of the Synod of the Diocese of Brisbane
The Migrant Centre Organisation Incorporated
The Parenting Research Centre
The Trustee for The Salvation Army (NSW) Property Trust
The Uniting Church in Australia Property Trust (Q) T/A as Uniting Care Community
The Uniting Church of Australia Property Trust (Q)T/A as Wesley Mission Brisbane
University of Queensland
University of the Sunshine Coast
UoM Commercial Ltd
Victorian Advocacy League for Individuals with Disability Inc
Victorian Council of Social Services

Organisation by Statistical Area 3 (SA3)

Volunteering and Contact ACT Inc
Volunteering Australia Incorporated
Women with Disabilities Aust.

Outback - North

Accessible Arts
Adult Learning Australia Ltd
AGOSCI Inc
Alzheimer's Australia Inc
Alzheimer's Australia NSW
Alzheimers Australia SA
Anglicare Central Queensland
Arts Access Victoria
Australasian Society for Intellectual Disability
Australian Aphasia Association Inc
Australian Council of Social Service
Australian Rehabilitation and Assistive Technology Association (ARATA)
Australian Research Alliance for Children and Youth
Australian Tertiary Education Network on Disability (ATEND) Incorporated
Child Migrants Trust
Children with Disability Australia
CommunityWest Incorporated
COTA Australia
Department of Forensic Medicine
Disability Advocacy Network Australia (DANA) Limited
Families Australia Incorporated
Family Relationship Services Australia Ltd
Federation of Ethnic Communities' Councils of Australia (FECCA)
Foodbank Australia Limited
Guide Dogs for the Blind Association of Queensland.
Injilinj Aboriginal & Torres Strait Islander Corp For Children & Youth Services
Jigsaw Queensland Incorporated
La Trobe University
Macular Disease Foundation Australia
Metabolic Dietary Disorders Association
Micah Projects Inc
Mt Isa Family Support Service and Neighbourhood Centre Inc
National Disability Services
Netball Australia
North and West Remote Health Ltd
Northside Community Forum Incorporated
Parkinsons South Australia Inc
Pastoral & Spiritual Care of Older People Inc

Organisation by Statistical Area 3 (SA3)

People with Multiple Sclerosis Victoria Incorporated
Playgroup Australia Limited
Playgroup Queensland Ltd
Raising Children Network (Australia) Limited
ReachOut Australia
Round Table for Information Access for People with Print Disabilities
Royal District Nursing Service Limited
Royal Flying Doctor Service of Australia (Queensland Section)
Save the Children Australia as Trustee for Save the Children Australia Trust
SecondBite
Senses Australia
Social Ventures Australia Limited
Speak Out Association Of Tasmania Inc
Spinal Cord Injuries Australia Ltd
St. Vincent de Paul Society Queensland
The Parenting Research Centre
The Roman Catholic Trust Corporation for the Diocese of Townsville
The Trustee for The Salvation Army (NSW) Property Trust
The Uniting Church in Australia Property Trust (Q) T/A as Uniting Care Community
Townsville Multicultural Support Group Inc
University of Queensland
University of the Sunshine Coast
UoM Commercial Ltd
Victorian Advocacy League for Individuals with Disability Inc
Victorian Council of Social Services
Volunteering and Contact ACT Inc
Volunteering Australia Incorporated
Women with Disabilities Aust.

Outback - North and East

Accessible Arts
Adult Learning Australia Ltd
Aged and Community Services SA & NT
Aged Care and Housing Group Incorporated
AGOSCI Inc
Alzheimer's Australia Inc
Alzheimer's Australia NSW
Alzheimers Australia SA
Anglicare SA Ltd
Arts Access Victoria
Australasian Society for Intellectual Disability
Australian Aphasia Association Inc
Australian Council of Social Service

Organisation by Statistical Area 3 (SA3)

Australian Rehabilitation and Assistive Technology Association (ARATA)
Australian Research Alliance for Children and Youth
Australian Tertiary Education Network on Disability (ATEND) Incorporated
Carers Association of SA Inc
Centacare Catholic Family Services, Port Pirie Diocese
Child Migrants Trust
Children with Disability Australia
CommunityWest Incorporated
COTA Australia
Department of Forensic Medicine
Disability Advocacy Network Australia (DANA) Limited
Families Australia Incorporated
Family Relationship Services Australia Ltd
Federation of Ethnic Communities' Councils of Australia (FECCA)
Foodbank Australia Limited
La Trobe University
Macular Disease Foundation Australia
Mental Illness Fellowship of South Australia (Inc)
Metabolic Dietary Disorders Association
Migrant Resource Centre of SA Inc
Multicultural Youth SA Inc
National Disability Services
Netball Australia
Northside Community Forum Incorporated
NPY Women's Council Aboriginal Corporation
Offenders Aid and Rehabilitation Services of SA Inc
Parkinsons South Australia Inc
Pastoral & Spiritual Care of Older People Inc
People with Multiple Sclerosis Victoria Incorporated
Playgroup Australia Limited
Playgroup Queensland Ltd
Raising Children Network (Australia) Limited
ReachOut Australia
Relationships Australia South Australia
Relationships Australia South Australia Limited
Round Table for Information Access for People with Print Disabilities
Royal District Nursing Service Limited
SecondBite
Senses Australia
Social Ventures Australia Limited
Speak Out Association Of Tasmania Inc
Spinal Cord Injuries Australia Ltd
The Parenting Research Centre

Organisation by Statistical Area 3 (SA3)

The Salvation Army (SA) Property Trust
The Trustee for The Salvation Army (NSW) Property Trust
Umoona Aged Care Aboriginal Corp
UnitingCare Wesley Country SA Incorporated
UoM Commercial Ltd
Victorian Advocacy League for Individuals with Disability Inc
Victorian Council of Social Services
Volunteering and Contact ACT Inc
Volunteering Australia Incorporated
Wami Kata Old Folks Home Incorporated
Women with Disabilities Aust.

Outback - South

Accessible Arts
Adult Learning Australia Ltd
AGOSCI Inc
Alzheimer's Australia Inc
Alzheimer's Australia NSW
Alzheimers Australia SA
Anglicare Central Queensland
Arts Access Victoria
Australasian Society for Intellectual Disability
Australian Aphasia Association Inc
Australian Council of Social Service
Australian Rehabilitation and Assistive Technology Association (ARATA)
Australian Research Alliance for Children and Youth
Australian Tertiary Education Network on Disability (ATEND) Incorporated
Child Migrants Trust
Children with Disability Australia
CommunityWest Incorporated
COTA Australia
Department of Forensic Medicine
Disability Advocacy Network Australia (DANA) Limited
Families Australia Incorporated
Family Relationship Services Australia Ltd
Federation of Ethnic Communities' Councils of Australia (FECCA)
Foodbank Australia Limited
Guide Dogs for the Blind Association of Queensland.
Jigsaw Queensland Incorporated
La Trobe University
Lifeline Darling Downs And South West Queensland Limited
Macular Disease Foundation Australia
Metabolic Dietary Disorders Association

Organisation by Statistical Area 3 (SA3)

Micah Projects Inc
Mt Isa Family Support Service and Neighbourhood Centre Inc
National Disability Services
Netball Australia
Northside Community Forum Incorporated
Parkinsons South Australia Inc
Pastoral & Spiritual Care of Older People Inc
People with Multiple Sclerosis Victoria Incorporated
Playgroup Australia Limited
Playgroup Queensland Ltd
Raising Children Network (Australia) Limited
ReachOut Australia
Red Ridge (Interior Queensland) Limited
Round Table for Information Access for People with Print Disabilities
Royal District Nursing Service Limited
Save the Children Australia as Trustee for Save the Children Australia Trust
SecondBite
Senses Australia
Social Ventures Australia Limited
South West Indigenous Network Inc
Speak Out Association Of Tasmania Inc
Spinal Cord Injuries Australia Ltd
St. Vincent de Paul Society Queensland
The Corporation of the Synod of the Diocese of Brisbane
The Parenting Research Centre
The Roman Catholic Trust Corporation for the Diocese of Townsville
The Trustee for The Salvation Army (NSW) Property Trust
The Uniting Church in Australia Property Trust (Q) T/A as Uniting Care Community
University of Queensland
University of the Sunshine Coast
UoM Commercial Ltd
Victorian Advocacy League for Individuals with Disability Inc
Victorian Council of Social Services
Volunteering and Contact ACT Inc
Volunteering Australia Incorporated
Women with Disabilities Aust.

Palmerston

Accessible Arts
Adult Learning Australia Ltd
AGOSCI Inc
Alzheimer's Australia Inc
Alzheimer's Australia NSW

Organisation by Statistical Area 3 (SA3)

Alzheimers Australia SA
Arts Access Victoria
Australasian Society for Intellectual Disability
Australian Aphasia Association Inc
Australian Council of Social Service
Australian Rehabilitation and Assistive Technology Association (ARATA)
Australian Research Alliance for Children and Youth
Australian Tertiary Education Network on Disability (ATEND) Incorporated
Baptist Care Northern Territory
Carers N.T. Incorporated
CatholicCare NT
Child Migrants Trust
Children with Disability Australia
CommunityWest Incorporated
COTA Australia
Danila Dilba Biluru Binnilutlum Health Service Aboriginal Corporation
Darwin Aboriginal & Islander Women's Shelter
Darwin Community Arts
Darwin Skills Development Scheme
Dawn House Inc.
Department of Forensic Medicine
Disability Advocacy Network Australia (DANA) Limited
Families Australia Incorporated
Family Relationship Services Australia Ltd
Federation of Ethnic Communities' Councils of Australia (FECCA)
Foodbank Australia Limited
FORWAARD
HK Training & Consultancy Pty Ltd
La Trobe University
Larrakia Nation Aboriginal Corporation
Macular Disease Foundation Australia
Metabolic Dietary Disorders Association
Mission Australia
Multicultural Council of the Northern Territory
National Disability Services
Netball Australia
Northern Territory AIDS and Hepatitis Council Inc.
Northside Community Forum Incorporated
Parkinsons South Australia Inc
Pastoral & Spiritual Care of Older People Inc
People with Multiple Sclerosis Victoria Incorporated
Playgroup Australia Limited
Playgroup Queensland Ltd

Organisation by Statistical Area 3 (SA3)

Queensland Police-Citizens Youth Welfare Association - Inala
Raising Children Network (Australia) Limited
ReachOut Australia
Round Table for Information Access for People with Print Disabilities
Royal District Nursing Service Limited
Ruby Gaea Darwin Centre Against Rape
Salvation Army - NT
SecondBite
Senses Australia
Social Ventures Australia Limited
Somerville Community Services Inc
Speak Out Association Of Tasmania Inc
Spinal Cord Injuries Australia Ltd
St Vincent de Paul - NT Inc
Synod of the Diocese of the Northern Territory (Inc)
TEAMhealth
The Parenting Research Centre
UoM Commercial Ltd
Victorian Advocacy League for Individuals with Disability Inc
Victorian Council of Social Services
Volunteering and Contact ACT Inc
Volunteering Australia Incorporated
Women with Disabilities Aust.
Yilli Rreung Housing Aboriginal Corporation
YWCA of Darwin Inc

Parramatta

Accessible Arts
Adult Learning Australia Ltd
Aged & Community Services NSW & ACT
AGOSCI Inc
Alzheimer's Australia Inc
Alzheimer's Australia NSW
Alzheimers Australia SA
Arts Access Victoria
Asian Women at Work Inc
Assyrian Australian Association
Australasian Society for Intellectual Disability
Australian Aphasia Association Inc
Australian Council of Social Service
Australian Red Cross Society Carlton
Australian Rehabilitation and Assistive Technology Association (ARATA)
Australian Research Alliance for Children and Youth

Organisation by Statistical Area 3 (SA3)

Australian Tertiary Education Network on Disability (ATEND) Incorporated
Child Migrants Trust
Children with Disability Australia
Chinese Australian Services Society Limited
CommunityWest Incorporated
COTA Australia
Department of Forensic Medicine
Disability Advocacy Network Australia (DANA) Limited
Families Australia Incorporated
Family Relationship Services Australia Ltd
Federation of Ethnic Communities' Councils of Australia (FECCA)
Foodbank Australia Limited
Granville Multicultural Community Centre Incorporated
HammondCare
Iranian Community Organisation
Iraqi Australian University Graduates Forum
La Trobe University
Macular Disease Foundation Australia
Metabolic Dietary Disorders Association
Milk Crate Theatre
National Disability Services
Netball Australia
Northside Community Forum Incorporated
NSW Services For The Treatment & Rehab Of T&T Survivors - STARTTS
Parkinsons South Australia Inc
Pastoral & Spiritual Care of Older People Inc
People with Multiple Sclerosis Victoria Incorporated
Playgroup Australia Limited
Playgroup Queensland Ltd
Powerhouse Youth Theatre Inc
Raising Children Network (Australia) Limited
ReachOut Australia
Refuge of Hope Inc
Relationships Australia (NSW)
Round Table for Information Access for People with Print Disabilities
Royal District Nursing Service Limited
SecondBite
Senses Australia
Settlement Services International Inc
Social Ventures Australia Limited
Speak Out Association Of Tasmania Inc
Spinal Cord Injuries Australia Ltd
Sydney Anglican Home Mission Society Council

Organisation by Statistical Area 3 (SA3)

Sydney Multicultural Community Services Inc.
The Parenting Research Centre
The Trustee for The Salvation Army (NSW) Property Trust
Together For Humanity Foundation
UoM Commercial Ltd
Victorian Advocacy League for Individuals with Disability Inc
Victorian Council of Social Services
Volunteering and Contact ACT Inc
Volunteering Australia Incorporated
Wesley Community Services Limited
Women with Disabilities Aust.

Pennant Hills - Epping

Accessible Arts
Adult Learning Australia Ltd
Aged & Community Services NSW & ACT
AGOSCI Inc
Alzheimer's Australia Inc
Alzheimer's Australia NSW
Alzheimers Australia SA
Arts Access Victoria
Asian Women at Work Inc
Assyrian Australian Association
Australasian Society for Intellectual Disability
Australian Aphasia Association Inc
Australian Council of Social Service
Australian Rehabilitation and Assistive Technology Association (ARATA)
Australian Research Alliance for Children and Youth
Australian Tertiary Education Network on Disability (ATEND) Incorporated
Child Migrants Trust
Children with Disability Australia
Chinese Australian Services Society Limited
CommunityWest Incorporated
COTA Australia
Department of Forensic Medicine
Disability Advocacy Network Australia (DANA) Limited
Families Australia Incorporated
Family Relationship Services Australia Ltd
Federation of Ethnic Communities' Councils of Australia (FECCA)
Foodbank Australia Limited
Granville Multicultural Community Centre Incorporated
HammondCare
Iranian Community Organisation

Organisation by Statistical Area 3 (SA3)

La Trobe University
Macular Disease Foundation Australia
Metabolic Dietary Disorders Association
National Disability Services
Netball Australia
Northside Community Forum Incorporated
NSW Services For The Treatment & Rehab Of T&T Survivors - STARTTS
Parkinsons South Australia Inc
Pastoral & Spiritual Care of Older People Inc
People with Multiple Sclerosis Victoria Incorporated
Playgroup Australia Limited
Playgroup Queensland Ltd
Powerhouse Youth Theatre Inc
Raising Children Network (Australia) Limited
ReachOut Australia
Refuge of Hope Inc
Relationships Australia (NSW)
Round Table for Information Access for People with Print Disabilities
Royal District Nursing Service Limited
SecondBite
Senses Australia
Settlement Services International Inc
Social Ventures Australia Limited
Speak Out Association Of Tasmania Inc
Spinal Cord Injuries Australia Ltd
St Vincent de Paul Society NSW
Sydney Anglican Home Mission Society Council
The Parenting Research Centre
The Trustee for The Salvation Army (NSW) Property Trust
Together For Humanity Foundation
UoM Commercial Ltd
Victorian Advocacy League for Individuals with Disability Inc
Victorian Council of Social Services
Volunteering and Contact ACT Inc
Volunteering Australia Incorporated
Women with Disabilities Aust.

Penrith

Accessible Arts
Adult Learning Australia Ltd
Aged & Community Services NSW & ACT
AGOSCI Inc
Alzheimer's Australia Inc

Organisation by Statistical Area 3 (SA3)

Alzheimer's Australia NSW
Alzheimers Australia SA
Arts Access Victoria
Asian Women at Work Inc
Assyrian Australian Association
Australasian Society for Intellectual Disability
Australian Aphasia Association Inc
Australian Council of Social Service
Australian Rehabilitation and Assistive Technology Association (ARATA)
Australian Research Alliance for Children and Youth
Australian Tertiary Education Network on Disability (ATEND) Incorporated
Child Migrants Trust
Children with Disability Australia
Chinese Australian Services Society Limited
CommunityWest Incorporated
COTA Australia
Department of Forensic Medicine
Disability Advocacy Network Australia (DANA) Limited
Families Australia Incorporated
Family Relationship Services Australia Ltd
Federation of Ethnic Communities' Councils of Australia (FECCA)
Foodbank Australia Limited
HammondCare
Iranian Community Organisation
La Trobe University
Macarthur Diversity Services Initiative Limited
Macular Disease Foundation Australia
Metabolic Dietary Disorders Association
National Disability Services
Netball Australia
Northside Community Forum Incorporated
NSW Services For The Treatment & Rehab Of T&T Survivors - STARTTS
Parkinsons South Australia Inc
Pastoral & Spiritual Care of Older People Inc
People with Multiple Sclerosis Victoria Incorporated
Playgroup Australia Limited
Playgroup Queensland Ltd
Powerhouse Youth Theatre Inc
Raising Children Network (Australia) Limited
ReachOut Australia
Relationships Australia (NSW)
Round Table for Information Access for People with Print Disabilities
Royal District Nursing Service Limited

Organisation by Statistical Area 3 (SA3)

SecondBite
Senses Australia
Settlement Services International Inc
Social Ventures Australia Limited
Speak Out Association Of Tasmania Inc
Spinal Cord Injuries Australia Ltd
St Vincent de Paul Society NSW
Sydney Anglican Home Mission Society Council
Tharawal Aboriginal Corporation
The Association of Bhanin El Minieh Australian Arabic Community Welfare Centre I
The Parenting Research Centre
The Parks Community Network Incorporated
The Trustee for The Salvation Army (NSW) Property Trust
Together For Humanity Foundation
UoM Commercial Ltd
Victorian Advocacy League for Individuals with Disability Inc
Victorian Council of Social Services
Volunteering and Contact ACT Inc
Volunteering Australia Incorporated
Wesley Community Services Limited
Women with Disabilities Aust.

Perth City

Accessible Arts
Adult Learning Australia Ltd
Advocare Inc
AGOSCI Inc
Alzheimer's Australia Inc
Alzheimer's Australia NSW
Alzheimers Australia SA
Arts Access Victoria
Association for Services to Torture and Trauma Survivors
Australasian Society for Intellectual Disability
Australian Aphasia Association Inc
Australian Council of Social Service
Australian Red Cross Society Carlton
Australian Rehabilitation and Assistive Technology Association (ARATA)
Australian Research Alliance for Children and Youth
Australian Tertiary Education Network on Disability (ATEND) Incorporated
Centrecare Inc
Child Migrants Trust
Children with Disability Australia
CommunityWest Incorporated

Organisation by Statistical Area 3 (SA3)

COTA Australia
Department of Forensic Medicine
Disability Advocacy Network Australia (DANA) Limited
Edmund Rice Centre Mirrabooka Incorporated
Families Australia Incorporated
Family Relationship Services Australia Ltd
Federation of Ethnic Communities' Councils of Australia (FECCA)
Financial Counsellors' Association of Western Australia (Inc)
Foodbank Australia Limited
Great Southern Institute of Technology
Italo Australian Welfare & Cultural Centre Inc.
La Trobe University
Lifeline Australia
Macular Disease Foundation Australia
Mercy Community Services Inc.
Metabolic Dietary Disorders Association
Metropolitan Migrant Resource Centre
Mission Australia
Multicultural Services Centre of WA Inc
National Disability Services
Netball Australia
Northside Community Forum Incorporated
Parkinsons South Australia Inc
Pastoral & Spiritual Care of Older People Inc
People with Multiple Sclerosis Victoria Incorporated
Playgroup Australia Limited
Playgroup Queensland Ltd
Raising Children Network (Australia) Limited
ReachOut Australia
Relationships Australia (Western Australia) Inc
Round Table for Information Access for People with Print Disabilities
Royal District Nursing Service Limited
SecondBite
Senses Australia
Social Ventures Australia Limited
Speak Out Association Of Tasmania Inc
Spinal Cord Injuries Australia Ltd
St Vincent de Paul Society (WA) Inc
The Parenting Research Centre
The Salvation Army (WA) Property Trust
UnitingCare West
UoM Commercial Ltd
Victorian Advocacy League for Individuals with Disability Inc

Organisation by Statistical Area 3 (SA3)

Victorian Council of Social Services
Volunteering and Contact ACT Inc
Volunteering Australia Incorporated
Women with Disabilities Aust.
Women's Health Care Association Inc

Pilbara

Accessible Arts
Adult Learning Australia Ltd
Advocare Inc
AGOSCI Inc
Alzheimer's Australia Inc
Alzheimer's Australia NSW
Alzheimers Australia SA
Arts Access Victoria
Australasian Society for Intellectual Disability
Australian Aphasia Association Inc
Australian Council of Social Service
Australian Red Cross Society Carlton
Australian Rehabilitation and Assistive Technology Association (ARATA)
Australian Research Alliance for Children and Youth
Australian Tertiary Education Network on Disability (ATEND) Incorporated
Centacare Kimberley
Child Migrants Trust
Children with Disability Australia
CommunityWest Incorporated
COTA Australia
Department of Forensic Medicine
Disability Advocacy Network Australia (DANA) Limited
Families Australia Incorporated
Family Relationship Services Australia Ltd
Federation of Ethnic Communities' Councils of Australia (FECCA)
Financial Counsellors' Association of Western Australia (Inc)
Foodbank Australia Limited
Good Beginnings Australia Limited
Great Southern Institute of Technology
Gumala Aboriginal Corporation
Jungarni-Jutiya Indigenous Corporation
La Trobe University
Macular Disease Foundation Australia
Marninwarntikura Fitzroy Women's Resource Centre (Aboriginal Corporation)
Metabolic Dietary Disorders Association
Mission Australia

Organisation by Statistical Area 3 (SA3)

National Disability Services
Netball Australia
Northside Community Forum Incorporated
NPY Women's Council Aboriginal Corporation
Parkinsons South Australia Inc
Pastoral & Spiritual Care of Older People Inc
People with Multiple Sclerosis Victoria Incorporated
Playgroup Australia Limited
Playgroup Queensland Ltd
Raising Children Network (Australia) Limited
ReachOut Australia
Relationships Australia (Western Australia) Inc
Round Table for Information Access for People with Print Disabilities
Royal District Nursing Service Limited
SecondBite
Senses Australia
Social Ventures Australia Limited
Speak Out Association Of Tasmania Inc
Spinal Cord Injuries Australia Ltd
St Vincent de Paul Society (WA) Inc
The Parenting Research Centre
The Roman Catholic Bishop of Geraldton Centacare Family Services
The Salvation Army (WA) Property Trust
Uniting Church in Australia - Frontier Services
UoM Commercial Ltd
Victorian Advocacy League for Individuals with Disability Inc
Victorian Council of Social Services
Volunteering and Contact ACT Inc
Volunteering Australia Incorporated
Women with Disabilities Aust.

Pittwater

Accessible Arts
Adult Learning Australia Ltd
Aged & Community Services NSW & ACT
AGOSCI Inc
Alzheimer's Australia Inc
Alzheimer's Australia NSW
Alzheimers Australia SA
Arts Access Victoria
Asian Women at Work Inc
Auburn Asian Welfare Centre Inc
Australasian Society for Intellectual Disability

Organisation by Statistical Area 3 (SA3)

Australian Aphasia Association Inc
Australian Council of Social Service
Australian Red Cross Society Carlton
Australian Rehabilitation and Assistive Technology Association (ARATA)
Australian Research Alliance for Children and Youth
Australian Tertiary Education Network on Disability (ATEND) Incorporated
Child Migrants Trust
Children with Disability Australia
Chinese Australian Services Society Limited
CommunityWest Incorporated
COTA Australia
Department of Forensic Medicine
Disability Advocacy Network Australia (DANA) Limited
Families Australia Incorporated
Family Relationship Services Australia Ltd
Federation of Ethnic Communities' Councils of Australia (FECCA)
Foodbank Australia Limited
Granville Multicultural Community Centre Incorporated
HammondCare
La Trobe University
Macular Disease Foundation Australia
Metabolic Dietary Disorders Association
National Disability Services
Netball Australia
Northside Community Forum Incorporated
NSW Services For The Treatment & Rehab Of T&T Survivors - STARTTS
Parkinsons South Australia Inc
Pastoral & Spiritual Care of Older People Inc
People with Multiple Sclerosis Victoria Incorporated
Playgroup Australia Limited
Playgroup Queensland Ltd
Powerhouse Youth Theatre Inc
Raising Children Network (Australia) Limited
ReachOut Australia
Relationships Australia (NSW)
Round Table for Information Access for People with Print Disabilities
Royal District Nursing Service Limited
SecondBite
Senses Australia
Settlement Services International Inc
Social Ventures Australia Limited
Speak Out Association Of Tasmania Inc
Spinal Cord Injuries Australia Ltd

Organisation by Statistical Area 3 (SA3)

St Vincent de Paul Society NSW
Sydney Anglican Home Mission Society Council
The Parenting Research Centre
The Trustee for The Salvation Army (NSW) Property Trust
Together For Humanity Foundation
UoM Commercial Ltd
Victorian Advocacy League for Individuals with Disability Inc
Victorian Council of Social Services
Volunteering and Contact ACT Inc
Volunteering Australia Incorporated
Wesley Community Services Limited
Women with Disabilities Aust.

Playford

Accessible Arts
Adult Learning Australia Ltd
Adventist Development and Relief Agency Australia Limited - Brisbane
African Communities Council of South Australia
African Womens Federation SA Inc
Aged and Community Services SA & NT
Aged Care and Housing Group Incorporated
AGOSCI Inc
Alzheimer's Australia Inc
Alzheimer's Australia NSW
Alzheimers Australia SA
Anglicare SA Ltd
Arts Access Victoria
Australasian Society for Intellectual Disability
Australian Aphasia Association Inc
Australian Council of Social Service
Australian Refugee Association Inc
Australian Rehabilitation and Assistive Technology Association (ARATA)
Australian Research Alliance for Children and Youth
Australian Tertiary Education Network on Disability (ATEND) Incorporated
Carer Support and Respite Centre
Carers Association of SA Inc
Child Migrants Trust
Children with Disability Australia
Chinese Welfare Services of SA Inc
CommunityWest Incorporated
COTA Australia
Department of Forensic Medicine
Disability Advocacy Network Australia (DANA) Limited

Organisation by Statistical Area 3 (SA3)

Families Australia Incorporated
Family Relationship Services Australia Ltd
Federation of Ethnic Communities' Councils of Australia (FECCA)
Foodbank Australia Limited
Helping Hand Aged Care Inc
La Trobe University
Lutheran Church of Australia, SA & NT District Inc
Macular Disease Foundation Australia
Metabolic Dietary Disorders Association
Middle Eastern Communities Council of SA
Migrant Resource Centre of SA Inc
Multicultural Communities Council of SA Incorporated
Multicultural Youth SA Inc
Muslim Women's Association of SA Inc
National Disability Services
Netball Australia
Northern Metropolitan Aboriginal Council Inc
Northern Volunteering SA Inc.
Northside Community Forum Incorporated
Parkinsons South Australia Inc
Pastoral & Spiritual Care of Older People Inc
People with Multiple Sclerosis Victoria Incorporated
Playford Community Fund Inc
Playgroup Australia Limited
Playgroup Queensland Ltd
Raising Children Network (Australia) Limited
ReachOut Australia
Relationships Australia South Australia
Relationships Australia South Australia Limited
Round Table for Information Access for People with Print Disabilities
Royal District Nursing Service Limited
Salisbury Community Organisation Against Poverty Inc
SecondBite
Senses Australia
Social Ventures Australia Limited
Speak Out Association Of Tasmania Inc
Spinal Cord Injuries Australia Ltd
St Vincent de Paul Society (SA) Inc
The Adelaide Day Centre For Homeless Persons Inc
The Parenting Research Centre
The Salvation Army (SA) Property Trust
Time for Kids Inc
Uniting in Care Salisbury Incorporated

Organisation by Statistical Area 3 (SA3)

UnitingCare Wesley Adelaide Inc
UoM Commercial Ltd
Victorian Advocacy League for Individuals with Disability Inc
Victorian Council of Social Services
Volunteering and Contact ACT Inc
Volunteering Australia Incorporated
Women with Disabilities Aust.

Port Adelaide - East

Accessible Arts
Adult Learning Australia Ltd
Adventist Development and Relief Agency Australia Limited - Brisbane
African Communities Council of South Australia
African Womens Federation SA Inc
Aged and Community Services SA & NT
Aged Care and Housing Group Incorporated
AGOSCI Inc
Alzheimer's Australia Inc
Alzheimer's Australia NSW
Alzheimers Australia SA
Anglicare SA Ltd
Arts Access Victoria
Australasian Society for Intellectual Disability
Australian Aphasia Association Inc
Australian Council of Social Service
Australian Refugee Association Inc
Australian Rehabilitation and Assistive Technology Association (ARATA)
Australian Research Alliance for Children and Youth
Australian Tertiary Education Network on Disability (ATEND) Incorporated
Carer Support and Respite Centre
Carers Association of SA Inc
Child Migrants Trust
Children with Disability Australia
CommunityWest Incorporated
COTA Australia
Department of Forensic Medicine
Disability Advocacy Network Australia (DANA) Limited
Families Australia Incorporated
Family Relationship Services Australia Ltd
Federation of Ethnic Communities' Councils of Australia (FECCA)
Foodbank Australia Limited
Helping Hand Aged Care Inc
La Trobe University

Organisation by Statistical Area 3 (SA3)

Lutheran Church of Australia, SA & NT District Inc
Macular Disease Foundation Australia
Metabolic Dietary Disorders Association
Middle Eastern Communities Council of SA
Migrant Resource Centre of SA Inc
Multicultural Communities Council of SA Incorporated
Multicultural Youth SA Inc
Muslim Women's Association of SA Inc
National Disability Services
Netball Australia
Northern Metropolitan Aboriginal Council Inc
Northern Volunteering SA Inc.
Northside Community Forum Incorporated
Parkinsons South Australia Inc
Pastoral & Spiritual Care of Older People Inc
People with Multiple Sclerosis Victoria Incorporated
Playford Community Fund Inc
Playgroup Australia Limited
Playgroup Queensland Ltd
Raising Children Network (Australia) Limited
ReachOut Australia
Relationships Australia South Australia
Relationships Australia South Australia Limited
Round Table for Information Access for People with Print Disabilities
Royal District Nursing Service Limited
Salisbury Community Organisation Against Poverty Inc
SecondBite
Senses Australia
Social Ventures Australia Limited
Speak Out Association Of Tasmania Inc
Spinal Cord Injuries Australia Ltd
St John Ambulance Australia South Australia
St Vincent de Paul Society (SA) Inc
The Adelaide Day Centre For Homeless Persons Inc
The Parenting Research Centre
The Salvation Army (SA) Property Trust
Time for Kids Inc
Uniting in Care Salisbury Incorporated
UnitingCare Wesley Adelaide Inc
UnitingCare Wesley Bowden Inc
UoM Commercial Ltd
Victorian Advocacy League for Individuals with Disability Inc
Victorian Council of Social Services

Organisation by Statistical Area 3 (SA3)

Volunteering and Contact ACT Inc
Volunteering Australia Incorporated
Women with Disabilities Aust.

Port Adelaide - West

Accessible Arts
Adult Learning Australia Ltd
Adventist Development and Relief Agency Australia Limited - Brisbane
African Communities Council of South Australia
African Womens Federation SA Inc
Aged and Community Services SA & NT
Aged Care and Housing Group Incorporated
AGOSCI Inc
Alzheimer's Australia Inc
Alzheimer's Australia NSW
Alzheimers Australia SA
Anglicare SA Ltd
Arts Access Victoria
Australasian Society for Intellectual Disability
Australian Aphasia Association Inc
Australian Council of Social Service
Australian Refugee Association Inc
Australian Rehabilitation and Assistive Technology Association (ARATA)
Australian Research Alliance for Children and Youth
Australian Tertiary Education Network on Disability (ATEND) Incorporated
Carer Support and Respite Centre
Carers Association of SA Inc
Child Migrants Trust
Children with Disability Australia
CommunityWest Incorporated
COTA Australia
Department of Forensic Medicine
Disability Advocacy Network Australia (DANA) Limited
Families Australia Incorporated
Family Relationship Services Australia Ltd
Federation of Ethnic Communities' Councils of Australia (FECCA)
Foodbank Australia Limited
La Trobe University
Lutheran Church of Australia, SA & NT District Inc
Macular Disease Foundation Australia
Metabolic Dietary Disorders Association
Middle Eastern Communities Council of SA
Migrant Resource Centre of SA Inc

Organisation by Statistical Area 3 (SA3)

Multicultural Communities Council of SA Incorporated
Multicultural Youth SA Inc
Muslim Women's Association of SA Inc
National Disability Services
Netball Australia
Northern Volunteering SA Inc.
Northside Community Forum Incorporated
Parkinsons South Australia Inc
Pastoral & Spiritual Care of Older People Inc
People with Multiple Sclerosis Victoria Incorporated
Playgroup Australia Limited
Playgroup Queensland Ltd
Raising Children Network (Australia) Limited
ReachOut Australia
Relationships Australia South Australia
Relationships Australia South Australia Limited
Round Table for Information Access for People with Print Disabilities
Royal District Nursing Service Limited
SecondBite
Senses Australia
Social Ventures Australia Limited
Speak Out Association Of Tasmania Inc
Spinal Cord Injuries Australia Ltd
St John Ambulance Australia South Australia
The Parenting Research Centre
The Salvation Army (SA) Property Trust
UoM Commercial Ltd
Victorian Advocacy League for Individuals with Disability Inc
Victorian Council of Social Services
Volunteering and Contact ACT Inc
Volunteering Australia Incorporated
Volunteering SA & NT Inc
Women with Disabilities Aust.

Port Douglas - Daintree

Accessible Arts
Adult Learning Australia Ltd
AGOSCI Inc
Alzheimer's Australia Inc
Alzheimer's Australia NSW
Alzheimers Australia SA
Arts Access Victoria
Australasian Society for Intellectual Disability

Organisation by Statistical Area 3 (SA3)

Australian Aphasia Association Inc
Australian Council of Social Service
Australian Rehabilitation and Assistive Technology Association (ARATA)
Australian Research Alliance for Children and Youth
Australian Tertiary Education Network on Disability (ATEND) Incorporated
Cape York O-Hub Pty Ltd
Cardwell Care Inc
Centacare Cairns
Child Migrants Trust
Children with Disability Australia
Community Services Tablelands Inc
CommunityWest Incorporated
COTA Australia
Department of Forensic Medicine
Disability Advocacy Network Australia (DANA) Limited
Douglas Shire Community Services Association Incorporated
Eacham Community Help Organisation Inc.
Families Australia Incorporated
Family Relationship Services Australia Ltd
Federation of Ethnic Communities' Councils of Australia (FECCA)
Foodbank Australia Limited
Guide Dogs for the Blind Association of Queensland.
Indigenous Consumer Assistance Network Ltd
Innisfail Youth and Family Care Inc
Jigsaw Queensland Incorporated
La Trobe University
Macular Disease Foundation Australia
Marlin Coast Neighbourhood Centre Inc
Metabolic Dietary Disorders Association
Micah Projects Inc
National Disability Services
Netball Australia
Ngoonbi Co-operative Society Limited
Northside Community Forum Incorporated
Parkinsons South Australia Inc
Pastoral & Spiritual Care of Older People Inc
People with Multiple Sclerosis Victoria Incorporated
Playgroup Australia Limited
Playgroup Queensland Ltd
Port Douglas Community Services Network Inc
Raising Children Network (Australia) Limited
Ravenshoe Community Centre Inc
ReachOut Australia

Organisation by Statistical Area 3 (SA3)

Round Table for Information Access for People with Print Disabilities
Royal District Nursing Service Limited
SecondBite
Senses Australia
Social Ventures Australia Limited
Speak Out Association Of Tasmania Inc
Spinal Cord Injuries Australia Ltd
St. Vincent de Paul Society Queensland
The Parenting Research Centre
The Trustee for The Salvation Army (NSW) Property Trust
The Uniting Church in Australia Property Trust (Q) T/A as Uniting Care Community
Tully Support Centre Inc
University of Queensland
University of the Sunshine Coast
UoM Commercial Ltd
Victorian Advocacy League for Individuals with Disability Inc
Victorian Council of Social Services
Volunteering and Contact ACT Inc
Volunteering Australia Incorporated
Warringu Aboriginal and Torres Strait Islanders Corporation
Women with Disabilities Aust.
Youth Service Providers Incorporated

Port Macquarie

Accessible Arts
Adult Learning Australia Ltd
Aged & Community Services NSW & ACT
AGOSCI Inc
Alzheimer's Australia Inc
Alzheimer's Australia NSW
Alzheimers Australia SA
Anglicare North Coast
Arts Access Victoria
Australasian Society for Intellectual Disability
Australian Aphasia Association Inc
Australian Council of Social Service
Australian Rehabilitation and Assistive Technology Association (ARATA)
Australian Research Alliance for Children and Youth
Australian Tertiary Education Network on Disability (ATEND) Incorporated
Biripi Aboriginal Corporation Medical Centre
Bucketts Way Neighbourhood Group Inc
Child Migrants Trust
Children with Disability Australia

Organisation by Statistical Area 3 (SA3)

CommunityWest Incorporated
COTA Australia
Department of Forensic Medicine
Disability Advocacy Network Australia (DANA) Limited
Durri Aboriginal Corporation Medical Service
Families Australia Incorporated
Family Relationship Services Australia Ltd
Federation of Ethnic Communities' Councils of Australia (FECCA)
Foodbank Australia Limited
Great Lakes Council
HammondCare
Kempsey Neighbourhood Centre Inc
La Trobe University
Macular Disease Foundation Australia
Metabolic Dietary Disorders Association
National Disability Services
Netball Australia
Northside Community Forum Incorporated
NSW Services For The Treatment & Rehab Of T&T Survivors - STARTTS
Parkinsons South Australia Inc
Pastoral & Spiritual Care of Older People Inc
People with Multiple Sclerosis Victoria Incorporated
Playgroup Australia Limited
Playgroup Queensland Ltd
Powerhouse Youth Theatre Inc
Raising Children Network (Australia) Limited
ReachOut Australia
Relationships Australia (NSW)
Round Table for Information Access for People with Print Disabilities
Royal District Nursing Service Limited
Samaritans Foundation Diocese of Newcastle
SecondBite
Senses Australia
Settlement Services International Inc
Social Ventures Australia Limited
Speak Out Association Of Tasmania Inc
Spinal Cord Injuries Australia Ltd
Sydney Anglican Home Mission Society Council
The Parenting Research Centre
The Trustee for The Salvation Army (NSW) Property Trust
Together For Humanity Foundation
UoM Commercial Ltd
Victorian Advocacy League for Individuals with Disability Inc

Organisation by Statistical Area 3 (SA3)

Victorian Council of Social Services
Volunteering and Contact ACT Inc
Volunteering Australia Incorporated
Wesley Community Services Limited
Women with Disabilities Aust.

Port Phillip

Accessible Arts
Adult Learning Australia Ltd
AGOSCI Inc
Alzheimer's Australia Inc
Alzheimer's Australia NSW
Alzheimers Australia SA
Anglican Aged Care Services Group T/A Benetas
Anglicare Victoria
Arts Access Victoria
Australasian Society for Intellectual Disability
Australian Aphasia Association Inc
Australian Council of Social Service
Australian Greek Welfare Society Limited
Australian Muslim Women's Centre for Human Rights
Australian Red Cross Society Carlton
Australian Rehabilitation and Assistive Technology Association (ARATA)
Australian Research Alliance for Children and Youth
Australian Tertiary Education Network on Disability (ATEND) Incorporated
Australian-Multicultural Community Services Inc.
Berry Street Victoria Inc
Centre for Multicultural Youth
Child Migrants Trust
Children with Disability Australia
City of Boroondara
Community Information and Support Victoria Inc
CommunityWest Incorporated
COTA Australia
Department of Forensic Medicine
Disability Advocacy Network Australia (DANA) Limited
Disability Sport and Recreation Limited
Eastern Volunteer Resource Centre Inc
Families Australia Incorporated
Family Mediation Centre
Family Relationship Services Australia Ltd
Federation of Ethnic Communities' Councils of Australia (FECCA)
Foodbank Australia Limited

Organisation by Statistical Area 3 (SA3)

HammondCare
Jesuit Social Services
La Trobe University
Macular Disease Foundation Australia
Metabolic Dietary Disorders Association
Moonee Valley City Council
Multicultural Centre for Women's Health
National Disability Services
Netball Australia
Northside Community Forum Incorporated
Odyssey House Victoria
Parkinsons South Australia Inc
Pastoral & Spiritual Care of Older People Inc
People with Multiple Sclerosis Victoria Incorporated
Playgroup Australia Limited
Playgroup Queensland Ltd
Raising Children Network (Australia) Limited
ReachOut Australia
Relationships Australia (Victoria) Inc
Round Table for Information Access for People with Print Disabilities
Royal District Nursing Service Limited
SecondBite
Senses Australia
Social Ventures Australia Limited
Speak Out Association Of Tasmania Inc
Spinal Cord Injuries Australia Ltd
The New Hope Foundation Inc
The Parenting Research Centre
The Salvation Army (Victoria) Property Trust
Together For Humanity Foundation
University of Queensland
UoM Commercial Ltd
Victorian Aboriginal Child Care Agency Co Op Ltd
Victorian Aboriginal Health Service Co Operative Ltd
Victorian Advocacy League for Individuals with Disability Inc
Victorian Aids Council Inc
Victorian Council of Social Services
VincentCare Victoria
Volunteering and Contact ACT Inc
Volunteering Australia Incorporated
Volunteering Victoria
Women with Disabilities Aust.

Organisation by Statistical Area 3 (SA3)**Port Stephens**

Accessible Arts
Adult Learning Australia Ltd
Aged & Community Services NSW & ACT
AGOSCI Inc
Alzheimer's Australia Inc
Alzheimer's Australia NSW
Alzheimers Australia SA
Arts Access Victoria
Australasian Society for Intellectual Disability
Australian Aphasia Association Inc
Australian Council of Social Service
Australian Rehabilitation and Assistive Technology Association (ARATA)
Australian Research Alliance for Children and Youth
Australian Tertiary Education Network on Disability (ATEND) Incorporated
Child Migrants Trust
Children with Disability Australia
CommunityWest Incorporated
COTA Australia
Department of Forensic Medicine
Disability Advocacy Network Australia (DANA) Limited
Dungog Information & Neighbourhood Service Inc
Families Australia Incorporated
Family Relationship Services Australia Ltd
Federation of Ethnic Communities' Councils of Australia (FECCA)
Foodbank Australia Limited
Great Lakes Council
HammondCare
La Trobe University
Macular Disease Foundation Australia
Maitland Neighbourhood Centre Inc
Metabolic Dietary Disorders Association
Mindaribba Local Aboriginal Land Council
National Disability Services
Netball Australia
Northside Community Forum Incorporated
NSW Services For The Treatment & Rehab Of T&T Survivors - STARTTS
Parkinsons South Australia Inc
Pastoral & Spiritual Care of Older People Inc
People with Multiple Sclerosis Victoria Incorporated
Playgroup Australia Limited
Playgroup Queensland Ltd
Powerhouse Youth Theatre Inc

Organisation by Statistical Area 3 (SA3)

Raising Children Network (Australia) Limited
Raymond Terrace Neighbourhood Centre Inc
ReachOut Australia
Relationships Australia (NSW)
Round Table for Information Access for People with Print Disabilities
Royal District Nursing Service Limited
Samaritans Foundation Diocese of Newcastle
SecondBite
Senses Australia
Settlement Services International Inc
Singleton Neighbourhood Centre Inc
Social Ventures Australia Limited
Speak Out Association Of Tasmania Inc
Spinal Cord Injuries Australia Ltd
St Vincent de Paul Society NSW
Sydney Anglican Home Mission Society Council
The Parenting Research Centre
The Trustee for The Salvation Army (NSW) Property Trust
Together For Humanity Foundation
Tomaree Neighbourhood Centre Inc
UoM Commercial Ltd
Upper Hunter Community Services Inc
Victorian Advocacy League for Individuals with Disability Inc
Victorian Council of Social Services
Volunteering and Contact ACT Inc
Volunteering Australia Incorporated
Women with Disabilities Aust.

Prospect - Walkerville

Accessible Arts
Adult Learning Australia Ltd
Adventist Development and Relief Agency Australia Limited - Brisbane
African Communities Council of South Australia
African Womens Federation SA Inc
Aged and Community Services SA & NT
Aged Care and Housing Group Incorporated
AGOSCI Inc
Alzheimer's Australia Inc
Alzheimer's Australia NSW
Alzheimers Australia SA
Anglicare SA Ltd
Arts Access Victoria
Australasian Society for Intellectual Disability

Organisation by Statistical Area 3 (SA3)

Australian Aphasia Association Inc
Australian Council of Social Service
Australian Rehabilitation and Assistive Technology Association (ARATA)
Australian Research Alliance for Children and Youth
Australian Tertiary Education Network on Disability (ATEND) Incorporated
Baptist Care (SA) Inc
Carer Support and Respite Centre
Child Migrants Trust
Children with Disability Australia
CommunityWest Incorporated
COTA Australia
Department of Forensic Medicine
Disability Advocacy Network Australia (DANA) Limited
Families Australia Incorporated
Family Relationship Services Australia Ltd
Federation of Ethnic Communities' Councils of Australia (FECCA)
Flinders University
Foodbank Australia Limited
Helping Hand Aged Care Inc
La Trobe University
Lutheran Church of Australia, SA & NT District Inc
Macular Disease Foundation Australia
Metabolic Dietary Disorders Association
Middle Eastern Communities Council of SA
Migrant Resource Centre of SA Inc
Multicultural Communities Council of SA Incorporated
Multicultural Youth SA Inc
Muslim Women's Association of SA Inc
National Disability Services
Netball Australia
Northside Community Forum Incorporated
Nunkuwarrin Yunti of South Australia Incorporated
Parkinsons South Australia Inc
Pastoral & Spiritual Care of Older People Inc
People with Multiple Sclerosis Victoria Incorporated
Playgroup Australia Limited
Playgroup Queensland Ltd
Raising Children Network (Australia) Limited
ReachOut Australia
Relationships Australia South Australia
Relationships Australia South Australia Limited
Round Table for Information Access for People with Print Disabilities
Royal District Nursing Service Limited

Organisation by Statistical Area 3 (SA3)

SecondBite
Senses Australia
Social Ventures Australia Limited
Speak Out Association Of Tasmania Inc
Spinal Cord Injuries Australia Ltd
St John Ambulance Australia South Australia
The Adelaide Day Centre For Homeless Persons Inc
The Parenting Research Centre
The Salvation Army (SA) Property Trust
Time for Kids Inc
UnitingCare Wesley Adelaide Inc
UoM Commercial Ltd
Victorian Advocacy League for Individuals with Disability Inc
Victorian Council of Social Services
Volunteering and Contact ACT Inc
Volunteering Australia Incorporated
Volunteering SA & NT Inc
Women with Disabilities Aust.

Queanbeyan

Accessible Arts
Adult Learning Australia Ltd
Aged & Community Services NSW & ACT
AGOSCI Inc
Alzheimer's Australia Inc
Alzheimer's Australia NSW
Alzheimers Australia SA
Anglicare NSW South, NSW West & ACT
Arts Access Victoria
Australasian Society for Intellectual Disability
Australian Aphasia Association Inc
Australian Council of Social Service
Australian Rehabilitation and Assistive Technology Association (ARATA)
Australian Research Alliance for Children and Youth
Australian Tertiary Education Network on Disability (ATEND) Incorporated
BaptistCare NSW & ACT
Child Migrants Trust
Children with Disability Australia
CommunityWest Incorporated
Companion House Assisting Survivors of Torture and Trauma Incorporated
COTA Australia
Department of Forensic Medicine
Disability Advocacy Network Australia (DANA) Limited

Organisation by Statistical Area 3 (SA3)

Families Australia Incorporated
Family Relationship Services Australia Ltd
Federation of Ethnic Communities' Councils of Australia (FECCA)
Foodbank Australia Limited
HammondCare
La Trobe University
Macular Disease Foundation Australia
Marymead Child and Family Centre
Metabolic Dietary Disorders Association
Mission Australia
National Disability Services
Netball Australia
Northside Community Forum Incorporated
NSW Services For The Treatment & Rehab Of T&T Survivors - STARTTS
Parkinsons South Australia Inc
Pastoral & Spiritual Care of Older People Inc
People with Multiple Sclerosis Victoria Incorporated
Playgroup Australia Limited
Playgroup Queensland Ltd
Powerhouse Youth Theatre Inc
Queanbeyan Multilingual Centre
Raising Children Network (Australia) Limited
ReachOut Australia
Relationships Australia (NSW)
Round Table for Information Access for People with Print Disabilities
Royal District Nursing Service Limited
SecondBite
Senses Australia
Settlement Services International Inc
Social Ventures Australia Limited
Society of St. Vincent de Paul Pty. Limited ACT
Southern Adelaide Local Health Network (SALHN) Inc
Southern NSW Local Health District
Southern Youth & Family Services Association Inc
Speak Out Association Of Tasmania Inc
Spinal Cord Injuries Australia Ltd
Sydney Anglican Home Mission Society Council
The Parenting Research Centre
The Ted Noffs Foundation
The Trustee for The Salvation Army (NSW) Property Trust
Together For Humanity Foundation
UoM Commercial Ltd
Victorian Advocacy League for Individuals with Disability Inc

Organisation by Statistical Area 3 (SA3)

Victorian Council of Social Services
Volunteering and Contact ACT Inc
Volunteering Australia Incorporated
Women with Disabilities Aust.

Redcliffe

ACCESS Community Services Limited
Accessible Arts
Adult Learning Australia Ltd
AGOSCI Inc
Alzheimer's Australia Inc
Alzheimer's Australia NSW
Alzheimers Australia SA
Arts Access Victoria
Australasian Society for Intellectual Disability
Australian Aphasia Association Inc
Australian Council of Social Service
Australian Rehabilitation and Assistive Technology Association (ARATA)
Australian Research Alliance for Children and Youth
Australian Tertiary Education Network on Disability (ATEND) Incorporated
Bribie Island & District Neighbourhood Centre
Caboolture Community Care Incorporated
Child Migrants Trust
Children with Disability Australia
Co As It Community Services Inc
CommunityWest Incorporated
COTA Australia
Department of Forensic Medicine
Disability Advocacy Network Australia (DANA) Limited
Families Australia Incorporated
Family Relationship Services Australia Ltd
Federation of Ethnic Communities' Councils of Australia (FECCA)
Foodbank Australia Limited
Guide Dogs for the Blind Association of Queensland.
Jigsaw Queensland Incorporated
La Trobe University
Macular Disease Foundation Australia
MDA Ltd
Metabolic Dietary Disorders Association
Micah Projects Inc
Multicultural Community Centre Ltd
National Disability Services
Netball Australia

Organisation by Statistical Area 3 (SA3)

Northside Community Forum Incorporated
Parkinsons South Australia Inc
Pastoral & Spiritual Care of Older People Inc
People with Multiple Sclerosis Victoria Incorporated
Playgroup Australia Limited
Playgroup Queensland Ltd
Raising Children Network (Australia) Limited
ReachOut Australia
Round Table for Information Access for People with Print Disabilities
Royal District Nursing Service Limited
SecondBite
Senses Australia
Social Ventures Australia Limited
Speak Out Association Of Tasmania Inc
Spinal Cord Injuries Australia Ltd
St. Vincent de Paul Society Queensland
The Ethnic Communities Council of Queensland Limited
The Parenting Research Centre
The Trustee for The Salvation Army (NSW) Property Trust
The Uniting Church in Australia Property Trust (Q) T/A as Uniting Care Community
University of Queensland
University of the Sunshine Coast
UoM Commercial Ltd
Victorian Advocacy League for Individuals with Disability Inc
Victorian Council of Social Services
Volunteering and Contact ACT Inc
Volunteering Australia Incorporated
Women with Disabilities Aust.

Richmond - Windsor

Accessible Arts
Adult Learning Australia Ltd
Aged & Community Services NSW & ACT
AGOSCI Inc
Alzheimer's Australia Inc
Alzheimer's Australia NSW
Alzheimers Australia SA
Arts Access Victoria
Asian Women at Work Inc
Australasian Society for Intellectual Disability
Australian Aphasia Association Inc
Australian Council of Social Service
Australian Rehabilitation and Assistive Technology Association (ARATA)

Organisation by Statistical Area 3 (SA3)

Australian Research Alliance for Children and Youth
Australian Tertiary Education Network on Disability (ATEND) Incorporated
Child Migrants Trust
Children with Disability Australia
Chinese Australian Services Society Limited
CommunityWest Incorporated
COTA Australia
Department of Forensic Medicine
Disability Advocacy Network Australia (DANA) Limited
Families Australia Incorporated
Family Relationship Services Australia Ltd
Federation of Ethnic Communities' Councils of Australia (FECCA)
Foodbank Australia Limited
HammondCare
La Trobe University
Macarthur Diversity Services Initiative Limited
Macular Disease Foundation Australia
Metabolic Dietary Disorders Association
National Disability Services
Netball Australia
Northside Community Forum Incorporated
NSW Services For The Treatment & Rehab Of T&T Survivors - STARTTS
Parkinsons South Australia Inc
Pastoral & Spiritual Care of Older People Inc
People with Multiple Sclerosis Victoria Incorporated
Playgroup Australia Limited
Playgroup Queensland Ltd
Powerhouse Youth Theatre Inc
Raising Children Network (Australia) Limited
ReachOut Australia
Relationships Australia (NSW)
Round Table for Information Access for People with Print Disabilities
Royal District Nursing Service Limited
SecondBite
Senses Australia
Settlement Services International Inc
Social Ventures Australia Limited
Speak Out Association Of Tasmania Inc
Spinal Cord Injuries Australia Ltd
St Vincent de Paul Society NSW
Sydney Anglican Home Mission Society Council
Tharawal Aboriginal Corporation
The Association of Bhanin El Minieh Australian Arabic Community Welfare Centre I

Organisation by Statistical Area 3 (SA3)

The Parenting Research Centre
The Parks Community Network Incorporated
The Trustee for The Salvation Army (NSW) Property Trust
Together For Humanity Foundation
UoM Commercial Ltd
Victorian Advocacy League for Individuals with Disability Inc
Victorian Council of Social Services
Volunteering and Contact ACT Inc
Volunteering Australia Incorporated
Wesley Community Services Limited
Women with Disabilities Aust.

Richmond Valley - Coastal

Accessible Arts
Adult Learning Australia Ltd
Aged & Community Services NSW & ACT
AGOSCI Inc
Alzheimer's Australia Inc
Alzheimer's Australia NSW
Alzheimers Australia SA
Anglicare North Coast
Arts Access Victoria
ATSI Corporation for Welfare Resource And Housing
Australasian Society for Intellectual Disability
Australian Aphasia Association Inc
Australian Council of Social Service
Australian Rehabilitation and Assistive Technology Association (ARATA)
Australian Research Alliance for Children and Youth
Australian Tertiary Education Network on Disability (ATEND) Incorporated
Bunjum Aboriginal Co Op Ltd
Child Migrants Trust
Children with Disability Australia
CommunityWest Incorporated
COTA Australia
Department of Forensic Medicine
Disability Advocacy Network Australia (DANA) Limited
Families Australia Incorporated
Family Relationship Services Australia Ltd
Federation of Ethnic Communities' Councils of Australia (FECCA)
Foodbank Australia Limited
HammondCare
La Trobe University
Lismore and District Financial Counselling Service Incorporated

Organisation by Statistical Area 3 (SA3)

Lismore Neighbourhood Centre Inc.
Macular Disease Foundation Australia
Metabolic Dietary Disorders Association
Mid Richmond Neighbourhood Centre Incorporated
Music Broadcasting Society of Queensland Ltd
National Disability Services
Netball Australia
Northside Community Forum Incorporated
NSW Services For The Treatment & Rehab Of T&T Survivors - STARTTS
Parkinsons South Australia Inc
Pastoral & Spiritual Care of Older People Inc
People with Multiple Sclerosis Victoria Incorporated
Playgroup Australia Limited
Playgroup Queensland Ltd
Powerhouse Youth Theatre Inc
Raising Children Network (Australia) Limited
ReachOut Australia
Relationships Australia (NSW)
Round Table for Information Access for People with Print Disabilities
Royal District Nursing Service Limited
SecondBite
Senses Australia
Settlement Services International Inc
Social Ventures Australia Limited
Speak Out Association Of Tasmania Inc
Spinal Cord Injuries Australia Ltd
St Vincent de Paul Society NSW
Sydney Anglican Home Mission Society Council
The Parenting Research Centre
The Trustee for The Salvation Army (NSW) Property Trust
Together For Humanity Foundation
UoM Commercial Ltd
Victorian Advocacy League for Individuals with Disability Inc
Victorian Council of Social Services
Volunteering and Contact ACT Inc
Volunteering Australia Incorporated
Women with Disabilities Aust.

Richmond Valley - Hinterland

Accessible Arts
Adult Learning Australia Ltd
Aged & Community Services NSW & ACT
AGOSCI Inc

Organisation by Statistical Area 3 (SA3)

Alzheimer's Australia Inc
Alzheimer's Australia NSW
Alzheimers Australia SA
Anglicare North Coast
Arts Access Victoria
ATSI Corporation for Welfare Resource And Housing
Australasian Society for Intellectual Disability
Australian Aphasia Association Inc
Australian Council of Social Service
Australian Rehabilitation and Assistive Technology Association (ARATA)
Australian Research Alliance for Children and Youth
Australian Tertiary Education Network on Disability (ATEND) Incorporated
Bunjum Aboriginal Co Op Ltd
Child Migrants Trust
Children with Disability Australia
CommunityWest Incorporated
COTA Australia
Department of Forensic Medicine
Disability Advocacy Network Australia (DANA) Limited
Families Australia Incorporated
Family Relationship Services Australia Ltd
Federation of Ethnic Communities' Councils of Australia (FECCA)
Foodbank Australia Limited
HammondCare
Jumbunna Community Pre-School & Early Intervention Centre Inc
Kempsey Neighbourhood Centre Inc
La Trobe University
Lismore and District Financial Counselling Service Incorporated
Lismore Neighbourhood Centre Inc.
Macular Disease Foundation Australia
Metabolic Dietary Disorders Association
Mid Richmond Neighbourhood Centre Incorporated
Music Broadcasting Society of Queensland Ltd
National Disability Services
Netball Australia
Northern Rivers Social Dev Council Inc
Northside Community Forum Incorporated
NSW Services For The Treatment & Rehab Of T&T Survivors - STARTTS
Parkinsons South Australia Inc
Pastoral & Spiritual Care of Older People Inc
People with Multiple Sclerosis Victoria Incorporated
Playgroup Australia Limited
Playgroup Queensland Ltd

Organisation by Statistical Area 3 (SA3)

Powerhouse Youth Theatre Inc
Queensland Dairyfarmers' Organisation Limited
Raising Children Network (Australia) Limited
ReachOut Australia
Relationships Australia (NSW)
Round Table for Information Access for People with Print Disabilities
Royal District Nursing Service Limited
SecondBite
Senses Australia
Settlement Services International Inc
Social Ventures Australia Limited
Speak Out Association Of Tasmania Inc
Spinal Cord Injuries Australia Ltd
St Vincent de Paul Society NSW
Sydney Anglican Home Mission Society Council
The Parenting Research Centre
The Trustee for The Salvation Army (NSW) Property Trust
Together For Humanity Foundation
UoM Commercial Ltd
Victorian Advocacy League for Individuals with Disability Inc
Victorian Council of Social Services
Volunteering and Contact ACT Inc
Volunteering Australia Incorporated
Women with Disabilities Aust.

Robina

Accessible Arts
Adult Learning Australia Ltd
AGOSCI Inc
Alzheimer's Australia Inc
Alzheimer's Australia NSW
Alzheimers Australia SA
Arts Access Victoria
ATSI Corporation for Welfare Resource And Housing
Australasian Society for Intellectual Disability
Australian Aphasia Association Inc
Australian Council of Social Service
Australian Rehabilitation and Assistive Technology Association (ARATA)
Australian Research Alliance for Children and Youth
Australian Tertiary Education Network on Disability (ATEND) Incorporated
Child Migrants Trust
Children with Disability Australia
Co As It Community Services Inc

Organisation by Statistical Area 3 (SA3)

CommunityWest Incorporated
COTA Australia
Department of Forensic Medicine
Disability Advocacy Network Australia (DANA) Limited
Families Australia Incorporated
Family Relationship Services Australia Ltd
Federation of Ethnic Communities' Councils of Australia (FECCA)
Foodbank Australia Limited
Gold Coast Youth Service Inc
Greek Orthodox Community of St George Brisbane
Guide Dogs for the Blind Association of Queensland.
Jigsaw Queensland Incorporated
Kalwun Development Corporation Pty Ltd
La Trobe University
Macular Disease Foundation Australia
Metabolic Dietary Disorders Association
Micah Projects Inc
Multicultural Families Organisation Inc
National Disability Services
Nerang Neighbourhood Centre Incorporated
Netball Australia
Northside Community Forum Incorporated
Palm Beach Neighbourhood Centre Inc
Parkinsons South Australia Inc
Pastoral & Spiritual Care of Older People Inc
People with Multiple Sclerosis Victoria Incorporated
Playgroup Australia Limited
Playgroup Queensland Ltd
Pregnancy & Family Support Association Gold Coast
Queensland Police-Citizens Youth Welfare Association
Raising Children Network (Australia) Limited
ReachOut Australia
Round Table for Information Access for People with Print Disabilities
Royal District Nursing Service Limited
SecondBite
Senses Australia
Social Ventures Australia Limited
Speak Out Association Of Tasmania Inc
Spinal Cord Injuries Australia Ltd
St. Vincent de Paul Society Queensland
Surfers Paradise Anglican Crisis Care Incorporated
The Corporation of the Synod of the Diocese of Brisbane
The Migrant Centre Organisation Incorporated

Organisation by Statistical Area 3 (SA3)

The Parenting Research Centre
The Trustee for The Salvation Army (NSW) Property Trust
The Uniting Church in Australia Property Trust (Q) T/A as Uniting Care Community
The Uniting Church of Australia Property Trust (Q)T/A as Wesley Mission Brisbane
University of Queensland
University of the Sunshine Coast
UoM Commercial Ltd
Victorian Advocacy League for Individuals with Disability Inc
Victorian Council of Social Services
Volunteering and Contact ACT Inc
Volunteering Australia Incorporated
Women with Disabilities Aust.

Rockhampton

Accessible Arts
Adult Learning Australia Ltd
AGOSCI Inc
Alzheimer's Australia Inc
Alzheimer's Australia NSW
Alzheimers Australia SA
Anglicare Central Queensland
Arts Access Victoria
Australasian Society for Intellectual Disability
Australian Aphasia Association Inc
Australian Council of Social Service
Australian Rehabilitation and Assistive Technology Association (ARATA)
Australian Research Alliance for Children and Youth
Australian Tertiary Education Network on Disability (ATEND) Incorporated
Central Queensland Multicultural Association Inc (CQMA)
Child Migrants Trust
Children with Disability Australia
CommunityWest Incorporated
COTA Australia
CQ Financial Counselling Assoc Inc
Department of Forensic Medicine
Disability Advocacy Network Australia (DANA) Limited
Emerald & District Social Development Ass. Inc.
Families Australia Incorporated
Family Relationship Services Australia Ltd
Federation of Ethnic Communities' Councils of Australia (FECCA)
Foodbank Australia Limited
Gladstone Regional Council
Guide Dogs for the Blind Association of Queensland.

Organisation by Statistical Area 3 (SA3)

Jigsaw Queensland Incorporated
La Trobe University
Macular Disease Foundation Australia
MDA Ltd
Metabolic Dietary Disorders Association
Micah Projects Inc
National Disability Services
Netball Australia
Northside Community Forum Incorporated
Parkinsons South Australia Inc
Pastoral & Spiritual Care of Older People Inc
People with Multiple Sclerosis Victoria Incorporated
Playgroup Australia Limited
Playgroup Queensland Ltd
Queensland Dairyfarmers' Organisation Limited
Raising Children Network (Australia) Limited
ReachOut Australia
Round Table for Information Access for People with Print Disabilities
Royal District Nursing Service Limited
SecondBite
Senses Australia
Social Ventures Australia Limited
Speak Out Association Of Tasmania Inc
Spinal Cord Injuries Australia Ltd
St. Vincent de Paul Society Queensland
The Parenting Research Centre
The Trustee for The Salvation Army (NSW) Property Trust
The Uniting Church in Australia Property Trust (Q) T/A as Uniting Care Community
University of Queensland
University of the Sunshine Coast
UoM Commercial Ltd
Victorian Advocacy League for Individuals with Disability Inc
Victorian Council of Social Services
Volunteering and Contact ACT Inc
Volunteering Australia Incorporated
Women with Disabilities Aust.

Rockingham

Accessible Arts
Adult Learning Australia Ltd
Advocare Inc
AGOSCI Inc
Alzheimer's Australia Inc

Organisation by Statistical Area 3 (SA3)

Alzheimer's Australia NSW
Alzheimers Australia SA
Arts Access Victoria
Association for Services to Torture and Trauma Survivors
Australasian Society for Intellectual Disability
Australian Aphasia Association Inc
Australian Council of Social Service
Australian Red Cross Society Carlton
Australian Rehabilitation and Assistive Technology Association (ARATA)
Australian Research Alliance for Children and Youth
Australian Tertiary Education Network on Disability (ATEND) Incorporated
Centrecare Inc
Child Migrants Trust
Children with Disability Australia
CommunityWest Incorporated
COTA Australia
Department of Forensic Medicine
Disability Advocacy Network Australia (DANA) Limited
Families Australia Incorporated
Family Relationship Services Australia Ltd
Federation of Ethnic Communities' Councils of Australia (FECCA)
Financial Counsellors' Association of Western Australia (Inc)
Foodbank Australia Limited
Fremantle Multicultural Centre Inc
Great Southern Institute of Technology
Jacaranda Community Centre Inc
La Trobe University
Macular Disease Foundation Australia
Metabolic Dietary Disorders Association
Metropolitan Migrant Resource Centre
National Disability Services
Netball Australia
Ngala Community Services
Northside Community Forum Incorporated
Parkinsons South Australia Inc
Pastoral & Spiritual Care of Older People Inc
People with Multiple Sclerosis Victoria Incorporated
Playgroup Australia Limited
Playgroup Queensland Ltd
Raising Children Network (Australia) Limited
ReachOut Australia
Relationships Australia (Western Australia) Inc
Round Table for Information Access for People with Print Disabilities

Organisation by Statistical Area 3 (SA3)

Royal District Nursing Service Limited
SecondBite
Senses Australia
Social Ventures Australia Limited
Speak Out Association Of Tasmania Inc
Spinal Cord Injuries Australia Ltd
St Patrick's Community Support Centre Limited
St Vincent de Paul Society (WA) Inc
The Parenting Research Centre
The Salvation Army (WA) Property Trust
UnitingCare West
UoM Commercial Ltd
Victorian Advocacy League for Individuals with Disability Inc
Victorian Council of Social Services
Volunteering and Contact ACT Inc
Volunteering Australia Incorporated
Women with Disabilities Aust.

Rocklea - Acacia Ridge

Acacia Ridge Community Support Incorporated
ACCESS Community Services Limited
Accessible Arts
Adult Learning Australia Ltd
Adventist Development and Relief Agency Australia Limited - Brisbane
AGOSCI Inc
Alzheimer's Australia Inc
Alzheimer's Australia NSW
Alzheimers Australia SA
Arts Access Victoria
Australasian Society for Intellectual Disability
Australian Aphasia Association Inc
Australian Council of Social Service
Australian Rehabilitation and Assistive Technology Association (ARATA)
Australian Research Alliance for Children and Youth
Australian Tertiary Education Network on Disability (ATEND) Incorporated
Brisbane South Division Limited
Brisbane Youth Service Inc
Child Migrants Trust
Children with Disability Australia
Co As It Community Services Inc
CommunityWest Incorporated
COTA Australia
Department of Forensic Medicine

Organisation by Statistical Area 3 (SA3)

Disability Advocacy Network Australia (DANA) Limited
Families Australia Incorporated
Family Relationship Services Australia Ltd
Federation of Ethnic Communities' Councils of Australia (FECCA)
Foodbank Australia Limited
Greek Orthodox Community of St George Brisbane
Guide Dogs for the Blind Association of Queensland.
Islamic Womens Association of Qld Inc
Jigsaw Queensland Incorporated
Kyabra Community Association Inc
La Trobe University
Macular Disease Foundation Australia
MDA Ltd
Metabolic Dietary Disorders Association
Micah Projects Inc
Multicultural Community Centre Ltd
National Disability Services
Netball Australia
Northside Community Forum Incorporated
Parkinsons South Australia Inc
Pastoral & Spiritual Care of Older People Inc
People with Multiple Sclerosis Victoria Incorporated
Playgroup Australia Limited
Playgroup Queensland Ltd
Queensland Program of Assistance for Survivors of Torture and Trauma Assn Inc
Raising Children Network (Australia) Limited
ReachOut Australia
Round Table for Information Access for People with Print Disabilities
Royal District Nursing Service Limited
SecondBite
Senses Australia
Social Ventures Australia Limited
Speak Out Association Of Tasmania Inc
Spinal Cord Injuries Australia Ltd
St. Vincent de Paul Society Queensland
The Corporation of the Synod of the Diocese of Brisbane
The Ethnic Communities Council of Queensland Limited
The Parenting Research Centre
The Trustee for The Salvation Army (NSW) Property Trust
The Uniting Church in Australia Property Trust (Q) T/A as Uniting Care Community
University of Queensland
University of the Sunshine Coast
UoM Commercial Ltd

Organisation by Statistical Area 3 (SA3)

Victorian Advocacy League for Individuals with Disability Inc
Victorian Council of Social Services
Volunteering and Contact ACT Inc
Volunteering Australia Incorporated
Volunteering Queensland Inc
Women with Disabilities Aust.

Rouse Hill - McGraths Hill

Accessible Arts
Adult Learning Australia Ltd
Aged & Community Services NSW & ACT
AGOSCI Inc
Alzheimer's Australia Inc
Alzheimer's Australia NSW
Alzheimers Australia SA
Arts Access Victoria
Asian Women at Work Inc
Australasian Society for Intellectual Disability
Australian Aphasia Association Inc
Australian Council of Social Service
Australian Rehabilitation and Assistive Technology Association (ARATA)
Australian Research Alliance for Children and Youth
Australian Tertiary Education Network on Disability (ATEND) Incorporated
Child Migrants Trust
Children with Disability Australia
Chinese Australian Services Society Limited
CommunityWest Incorporated
COTA Australia
Department of Forensic Medicine
Disability Advocacy Network Australia (DANA) Limited
Families Australia Incorporated
Family Relationship Services Australia Ltd
Federation of Ethnic Communities' Councils of Australia (FECCA)
Foodbank Australia Limited
HammondCare
La Trobe University
Macular Disease Foundation Australia
Metabolic Dietary Disorders Association
Mission Australia
National Disability Services
Netball Australia
Northside Community Forum Incorporated
NSW Services For The Treatment & Rehab Of T&T Survivors - STARTTS

Organisation by Statistical Area 3 (SA3)

Parkinsons South Australia Inc
Pastoral & Spiritual Care of Older People Inc
People with Multiple Sclerosis Victoria Incorporated
Playgroup Australia Limited
Playgroup Queensland Ltd
Powerhouse Youth Theatre Inc
Raising Children Network (Australia) Limited
ReachOut Australia
Relationships Australia (NSW)
Riverstone Neighbourhood Centre & Community Aid Service
Round Table for Information Access for People with Print Disabilities
Royal District Nursing Service Limited
SecondBite
Senses Australia
Settlement Services International Inc
Social Ventures Australia Limited
Speak Out Association Of Tasmania Inc
Spinal Cord Injuries Australia Ltd
Sydney Anglican Home Mission Society Council
The Parenting Research Centre
The Trustee for The Salvation Army (NSW) Property Trust
Together For Humanity Foundation
UoM Commercial Ltd
Victorian Advocacy League for Individuals with Disability Inc
Victorian Council of Social Services
Volunteering and Contact ACT Inc
Volunteering Australia Incorporated
Wesley Community Services Limited
Women with Disabilities Aust.

Ryde - Hunters Hill

Accessible Arts
Adult Learning Australia Ltd
Aged & Community Services NSW & ACT
AGOSCI Inc
Alzheimer's Australia Inc
Alzheimer's Australia NSW
Alzheimers Australia SA
Arts Access Victoria
Asian Women at Work Inc
Assyrian Australian Association
Australasian Society for Intellectual Disability
Australian Aphasia Association Inc

Organisation by Statistical Area 3 (SA3)

Australian Council of Social Service
Australian Rehabilitation and Assistive Technology Association (ARATA)
Australian Research Alliance for Children and Youth
Australian Tertiary Education Network on Disability (ATEND) Incorporated
Child Migrants Trust
Children with Disability Australia
Chinese Australian Services Society Limited
CommunityWest Incorporated
COTA Australia
Department of Forensic Medicine
Disability Advocacy Network Australia (DANA) Limited
Families Australia Incorporated
Family Relationship Services Australia Ltd
Federation of Ethnic Communities' Councils of Australia (FECCA)
Foodbank Australia Limited
Granville Multicultural Community Centre Incorporated
HammondCare
Iranian Community Organisation
La Trobe University
Macular Disease Foundation Australia
Metabolic Dietary Disorders Association
National Disability Services
Netball Australia
Northside Community Forum Incorporated
NSW Services For The Treatment & Rehab Of T&T Survivors - STARTTS
Parkinsons South Australia Inc
Pastoral & Spiritual Care of Older People Inc
People with Multiple Sclerosis Victoria Incorporated
Playgroup Australia Limited
Playgroup Queensland Ltd
Powerhouse Youth Theatre Inc
Raising Children Network (Australia) Limited
ReachOut Australia
Refuge of Hope Inc
Relationships Australia (NSW)
Round Table for Information Access for People with Print Disabilities
Royal District Nursing Service Limited
SecondBite
Senses Australia
Settlement Services International Inc
Social Ventures Australia Limited
Speak Out Association Of Tasmania Inc
Spinal Cord Injuries Australia Ltd

Organisation by Statistical Area 3 (SA3)

St Vincent de Paul Society NSW
Sydney Anglican Home Mission Society Council
The Parenting Research Centre
The Trustee for The Salvation Army (NSW) Property Trust
Together For Humanity Foundation
UoM Commercial Ltd
Victorian Advocacy League for Individuals with Disability Inc
Victorian Council of Social Services
Volunteering and Contact ACT Inc
Volunteering Australia Incorporated
Women with Disabilities Aust.

Salisbury

Accessible Arts
Adult Learning Australia Ltd
Adventist Development and Relief Agency Australia Limited - Brisbane
African Communities Council of South Australia
African Womens Federation SA Inc
Aged and Community Services SA & NT
Aged Care and Housing Group Incorporated
AGOSCI Inc
Alzheimer's Australia Inc
Alzheimer's Australia NSW
Alzheimers Australia SA
Anglicare SA Ltd
Arts Access Victoria
Australasian Society for Intellectual Disability
Australian Aphasia Association Inc
Australian Council of Social Service
Australian Refugee Association Inc
Australian Rehabilitation and Assistive Technology Association (ARATA)
Australian Research Alliance for Children and Youth
Australian Tertiary Education Network on Disability (ATEND) Incorporated
Carer Support and Respite Centre
Child Migrants Trust
Children with Disability Australia
CommunityWest Incorporated
COTA Australia
Department of Forensic Medicine
Disability Advocacy Network Australia (DANA) Limited
Families Australia Incorporated
Family Relationship Services Australia Ltd
Federation of Ethnic Communities' Councils of Australia (FECCA)

Organisation by Statistical Area 3 (SA3)

Foodbank Australia Limited
Helping Hand Aged Care Inc
La Trobe University
Lutheran Church of Australia, SA & NT District Inc
Macular Disease Foundation Australia
Metabolic Dietary Disorders Association
Middle Eastern Communities Council of SA
Midnight Basketball Australia
Migrant Resource Centre of SA Inc
Multicultural Communities Council of SA Incorporated
Multicultural Youth SA Inc
Muslim Women's Association of SA Inc
National Disability Services
Netball Australia
Northern Metropolitan Aboriginal Council Inc
Northern Volunteering SA Inc.
Northside Community Forum Incorporated
Novita Children's Service
Parkinsons South Australia Inc
Pastoral & Spiritual Care of Older People Inc
People with Multiple Sclerosis Victoria Incorporated
Playford Community Fund Inc
Playgroup Australia Limited
Playgroup Queensland Ltd
Raising Children Network (Australia) Limited
ReachOut Australia
Relationships Australia South Australia
Relationships Australia South Australia Limited
Round Table for Information Access for People with Print Disabilities
Royal District Nursing Service Limited
Salisbury Community Organisation Against Poverty Inc
SecondBite
Senses Australia
Social Ventures Australia Limited
Speak Out Association Of Tasmania Inc
Spinal Cord Injuries Australia Ltd
St John Ambulance Australia South Australia
St Vincent de Paul Society (SA) Inc
The Adelaide Day Centre For Homeless Persons Inc
The Parenting Research Centre
The Salvation Army (SA) Property Trust
Time for Kids Inc
Uniting in Care Salisbury Incorporated

Organisation by Statistical Area 3 (SA3)

UnitingCare Wesley Adelaide Inc
UoM Commercial Ltd
Victorian Advocacy League for Individuals with Disability Inc
Victorian Council of Social Services
Volunteering and Contact ACT Inc
Volunteering Australia Incorporated
Women with Disabilities Aust.

Sandgate

ACCESS Community Services Limited
Accessible Arts
Adult Learning Australia Ltd
AGOSCI Inc
Alzheimer's Australia Inc
Alzheimer's Australia NSW
Alzheimers Australia SA
Arts Access Victoria
Australasian Society for Intellectual Disability
Australian Aphasia Association Inc
Australian Council of Social Service
Australian Rehabilitation and Assistive Technology Association (ARATA)
Australian Research Alliance for Children and Youth
Australian Tertiary Education Network on Disability (ATEND) Incorporated
Brisbane Youth Service Inc
Centacare Brisbane
Chermside and District Senior Citizens Centre Incorporated
Child Migrants Trust
Children with Disability Australia
Co As It Community Services Inc
CommunityWest Incorporated
COTA Australia
Department of Forensic Medicine
Disability Advocacy Network Australia (DANA) Limited
Families Australia Incorporated
Family Relationship Services Australia Ltd
Federation of Ethnic Communities' Councils of Australia (FECCA)
Foodbank Australia Limited
Greek Orthodox Community of St George Brisbane
Guide Dogs for the Blind Association of Queensland.
Inala Community House
Jigsaw Queensland Incorporated
La Trobe University
Macular Disease Foundation Australia

Organisation by Statistical Area 3 (SA3)

MDA Ltd
Metabolic Dietary Disorders Association
Micah Projects Inc
Multicultural Community Centre Ltd
National Disability Services
Netball Australia
Nexus Care Incorporated
Northside Community Forum Incorporated
Parkinsons South Australia Inc
Pastoral & Spiritual Care of Older People Inc
People with Multiple Sclerosis Victoria Incorporated
Playgroup Australia Limited
Playgroup Queensland Ltd
Queensland Program of Assistance for Survivors of Torture and Trauma Assn Inc
Raising Children Network (Australia) Limited
ReachOut Australia
Round Table for Information Access for People with Print Disabilities
Royal District Nursing Service Limited
SecondBite
Senses Australia
Social Ventures Australia Limited
Speak Out Association Of Tasmania Inc
Spinal Cord Injuries Australia Ltd
St. Vincent de Paul Society Queensland
The Corporation of the Synod of the Diocese of Brisbane
The Ethnic Communities Council of Queensland Limited
The Parenting Research Centre
The Trustee for The Salvation Army (NSW) Property Trust
The Uniting Church in Australia Property Trust (Q) T/A as Uniting Care Community
University of Queensland
University of the Sunshine Coast
UoM Commercial Ltd
Victorian Advocacy League for Individuals with Disability Inc
Victorian Council of Social Services
Volunteering and Contact ACT Inc
Volunteering Australia Incorporated
Volunteering Queensland Inc
Women with Disabilities Aust.

Serpentine - Jarrahdale

Accessible Arts
Adult Learning Australia Ltd
Advocare Inc

Organisation by Statistical Area 3 (SA3)

AGOSCI Inc
Alzheimer's Australia Inc
Alzheimer's Australia NSW
Alzheimers Australia SA
Arts Access Victoria
Association for Services to Torture and Trauma Survivors
Australasian Society for Intellectual Disability
Australian Aphasia Association Inc
Australian Council of Social Service
Australian Red Cross Society Carlton
Australian Rehabilitation and Assistive Technology Association (ARATA)
Australian Research Alliance for Children and Youth
Australian Tertiary Education Network on Disability (ATEND) Incorporated
Centrecare Inc
Child Migrants Trust
Children with Disability Australia
CommunityWest Incorporated
COTA Australia
Department of Forensic Medicine
Disability Advocacy Network Australia (DANA) Limited
Families Australia Incorporated
Family Relationship Services Australia Ltd
Federation of Ethnic Communities' Councils of Australia (FECCA)
Financial Counsellors' Association of Western Australia (Inc)
Foodbank Australia Limited
Fremantle Multicultural Centre Inc
Great Southern Institute of Technology
Italo Australian Welfare & Cultural Centre Inc.
Jacaranda Community Centre Inc
La Trobe University
Macular Disease Foundation Australia
Mercy Community Services Inc.
Metabolic Dietary Disorders Association
Metropolitan Migrant Resource Centre
Mission Australia
Multicultural Services Centre of WA Inc
National Disability Services
Netball Australia
Northside Community Forum Incorporated
Parkinsons South Australia Inc
Pastoral & Spiritual Care of Older People Inc
People with Multiple Sclerosis Victoria Incorporated
Playgroup Australia Limited

Organisation by Statistical Area 3 (SA3)

Playgroup Queensland Ltd
Raising Children Network (Australia) Limited
ReachOut Australia
Relationships Australia (Western Australia) Inc
Round Table for Information Access for People with Print Disabilities
Royal District Nursing Service Limited
Save the Children Australia as Trustee for Save the Children Australia Trust
SecondBite
Senses Australia
Social Ventures Australia Limited
Speak Out Association Of Tasmania Inc
Spinal Cord Injuries Australia Ltd
St Vincent de Paul Society (WA) Inc
Sussex Street Community Law Service Inc
The Parenting Research Centre
The Salvation Army (WA) Property Trust
UoM Commercial Ltd
Victorian Advocacy League for Individuals with Disability Inc
Victorian Council of Social Services
Volunteering and Contact ACT Inc
Volunteering Australia Incorporated
Women with Disabilities Aust.

Shepparton

Accessible Arts
Adult Learning Australia Ltd
AGOSCI Inc
Alzheimer's Australia Inc
Alzheimer's Australia NSW
Alzheimers Australia SA
Anglican Aged Care Services Group T/A Benetas
Arts Access Victoria
Australasian Society for Intellectual Disability
Australian Aphasia Association Inc
Australian Council of Social Service
Australian Muslim Women's Centre for Human Rights
Australian Red Cross Society Carlton
Australian Rehabilitation and Assistive Technology Association (ARATA)
Australian Research Alliance for Children and Youth
Australian Tertiary Education Network on Disability (ATEND) Incorporated
Berry Street Victoria Inc
CatholicCare Victoria Tasmania Limited
Centre for Multicultural Youth

Organisation by Statistical Area 3 (SA3)

Child Migrants Trust
Children with Disability Australia
Community Information and Support Victoria Inc
CommunityWest Incorporated
COTA Australia
Department of Forensic Medicine
Disability Advocacy Network Australia (DANA) Limited
Disability Sport and Recreation Limited
Eastern Volunteer Resource Centre Inc
Ethnic Council of Shepparton and District Incorporated
Families Australia Incorporated
Family Relationship Services Australia Ltd
Federation of Ethnic Communities' Councils of Australia (FECCA)
Foodbank Australia Limited
HammondCare
La Trobe University
Macular Disease Foundation Australia
Metabolic Dietary Disorders Association
Multicultural Centre for Women's Health
National Disability Services
National Ethnic and Multicultural Broadcasters Council Inc.
Netball Australia
Northside Community Forum Incorporated
Parkinsons South Australia Inc
Pastoral & Spiritual Care of Older People Inc
People with Multiple Sclerosis Victoria Incorporated
Playgroup Australia Limited
Playgroup Queensland Ltd
Raising Children Network (Australia) Limited
ReachOut Australia
Relationships Australia (Victoria) Inc
Round Table for Information Access for People with Print Disabilities
Royal District Nursing Service Limited
Rumbalara Aboriginal Co-op Ltd
SecondBite
Senses Australia
Shepparton Arts Festival Inc
Social Ventures Australia Limited
Speak Out Association Of Tasmania Inc
Spinal Cord Injuries Australia Ltd
The Parenting Research Centre
The Salvation Army (Victoria) Property Trust
Together For Humanity Foundation

Organisation by Statistical Area 3 (SA3)

Uniting Church Property Trust Victoria and Tasmania on behalf of Kildonan
University of Queensland
UoM Commercial Ltd
Victorian Advocacy League for Individuals with Disability Inc
Victorian Council of Social Services
VincentCare Victoria
Volunteering and Contact ACT Inc
Volunteering Australia Incorporated
Women with Disabilities Aust.

Sherwood - Indooroopilly

ACCESS Community Services Limited
Accessible Arts
Adult Learning Australia Ltd
AGOSCI Inc
Alzheimer's Australia Inc
Alzheimer's Australia NSW
Alzheimers Australia SA
Arts Access Victoria
Australasian Society for Intellectual Disability
Australian Aphasia Association Inc
Australian Council of Social Service
Australian Rehabilitation and Assistive Technology Association (ARATA)
Australian Research Alliance for Children and Youth
Australian Tertiary Education Network on Disability (ATEND) Incorporated
Chermside and District Senior Citizens Centre Incorporated
Child Migrants Trust
Children with Disability Australia
Co As It Community Services Inc
CommunityWest Incorporated
COTA Australia
Department of Forensic Medicine
Disability Advocacy Network Australia (DANA) Limited
Families Australia Incorporated
Family Relationship Services Australia Ltd
Federation of Ethnic Communities' Councils of Australia (FECCA)
Foodbank Australia Limited
Greek Orthodox Community of St George Brisbane
Guide Dogs for the Blind Association of Queensland.
Inala Community House
Jigsaw Queensland Incorporated
La Trobe University
Macular Disease Foundation Australia

Organisation by Statistical Area 3 (SA3)

MDA Ltd
Metabolic Dietary Disorders Association
Micah Projects Inc
Multicultural Community Centre Ltd
National Disability Services
Netball Australia
Nexus Care Incorporated
Northside Community Forum Incorporated
Parkinsons South Australia Inc
Pastoral & Spiritual Care of Older People Inc
People with Multiple Sclerosis Victoria Incorporated
Playgroup Australia Limited
Playgroup Queensland Ltd
Queensland Program of Assistance for Survivors of Torture and Trauma Assn Inc
Raising Children Network (Australia) Limited
ReachOut Australia
Round Table for Information Access for People with Print Disabilities
Royal District Nursing Service Limited
SecondBite
Senses Australia
Sherwood Neighbourhood Centre Incorporated
Social Ventures Australia Limited
Speak Out Association Of Tasmania Inc
Spinal Cord Injuries Australia Ltd
The Ethnic Communities Council of Queensland Limited
The Parenting Research Centre
The Trustee for The Salvation Army (NSW) Property Trust
The Uniting Church in Australia Property Trust (Q) T/A as Uniting Care Community
University of Queensland
University of the Sunshine Coast
UoM Commercial Ltd
Victorian Advocacy League for Individuals with Disability Inc
Victorian Council of Social Services
Volunteering and Contact ACT Inc
Volunteering Australia Incorporated
Volunteering Queensland Inc
Women with Disabilities Aust.

Shoalhaven

Access Community Group
Accessible Arts
Adult Learning Australia Ltd
Aged & Community Services NSW & ACT

Organisation by Statistical Area 3 (SA3)

AGOSCI Inc
All Saints Community Care Incorporated
Alzheimer's Australia Inc
Alzheimer's Australia NSW
Alzheimers Australia SA
Arts Access Victoria
Australasian Society for Intellectual Disability
Australian Aphasia Association Inc
Australian Council of Social Service
Australian Rehabilitation and Assistive Technology Association (ARATA)
Australian Research Alliance for Children and Youth
Australian Tertiary Education Network on Disability (ATEND) Incorporated
Child Migrants Trust
Children with Disability Australia
CommunityWest Incorporated
COTA Australia
Department of Forensic Medicine
Disability Advocacy Network Australia (DANA) Limited
Families Australia Incorporated
Family Relationship Services Australia Ltd
Federation of Ethnic Communities' Councils of Australia (FECCA)
Foodbank Australia Limited
HammondCare
La Trobe University
Macular Disease Foundation Australia
Metabolic Dietary Disorders Association
National Disability Services
Netball Australia
Northside Community Forum Incorporated
NSW Services For The Treatment & Rehab Of T&T Survivors - STARTTS
Parkinsons South Australia Inc
Pastoral & Spiritual Care of Older People Inc
People with Multiple Sclerosis Victoria Incorporated
Playgroup Australia Limited
Playgroup Queensland Ltd
Powerhouse Youth Theatre Inc
Raising Children Network (Australia) Limited
ReachOut Australia
Relationships Australia (NSW)
Round Table for Information Access for People with Print Disabilities
Royal District Nursing Service Limited
SecondBite
Senses Australia

Organisation by Statistical Area 3 (SA3)

Settlement Services International Inc
Social Ventures Australia Limited
South Coast Womens Health and Welfare Aboriginal Corporation
Southern Youth & Family Services Association Inc
Speak Out Association Of Tasmania Inc
Spinal Cord Injuries Australia Ltd
St Vincent de Paul Society NSW
Sydney Anglican Home Mission Society Council
The Parenting Research Centre
The Trustee for The Salvation Army (NSW) Property Trust
Together For Humanity Foundation
UoM Commercial Ltd
Victorian Advocacy League for Individuals with Disability Inc
Victorian Council of Social Services
Volunteering and Contact ACT Inc
Volunteering Australia Incorporated
Women with Disabilities Aust.

Snowy Mountains

Accessible Arts
Adult Learning Australia Ltd
Aged & Community Services NSW & ACT
AGOSCI Inc
Alzheimer's Australia Inc
Alzheimer's Australia NSW
Alzheimers Australia SA
Anglicare NSW South, NSW West & ACT
Arts Access Victoria
Australasian Society for Intellectual Disability
Australian Aphasia Association Inc
Australian Council of Social Service
Australian Rehabilitation and Assistive Technology Association (ARATA)
Australian Research Alliance for Children and Youth
Australian Tertiary Education Network on Disability (ATEND) Incorporated
BaptistCare NSW & ACT
Child Migrants Trust
Children with Disability Australia
CommunityWest Incorporated
Companion House Assisting Survivors of Torture and Trauma Incorporated
COTA Australia
Department of Forensic Medicine
Disability Advocacy Network Australia (DANA) Limited
Families Australia Incorporated

Organisation by Statistical Area 3 (SA3)

Family Relationship Services Australia Ltd
Federation of Ethnic Communities' Councils of Australia (FECCA)
Foodbank Australia Limited
HammondCare
La Trobe University
Macular Disease Foundation Australia
Metabolic Dietary Disorders Association
Mission Australia
Monaro Family Support Service Incorporated
National Disability Services
Netball Australia
Northside Community Forum Incorporated
NSW Services For The Treatment & Rehab Of T&T Survivors - STARTTS
Parkinsons South Australia Inc
Pastoral & Spiritual Care of Older People Inc
People with Multiple Sclerosis Victoria Incorporated
Playgroup Australia Limited
Playgroup Queensland Ltd
Powerhouse Youth Theatre Inc
Queanbeyan Multilingual Centre
Raising Children Network (Australia) Limited
ReachOut Australia
Relationships Australia (NSW)
Round Table for Information Access for People with Print Disabilities
Royal District Nursing Service Limited
SecondBite
Senses Australia
Settlement Services International Inc
Social Ventures Australia Limited
Society of St. Vincent de Paul Pty. Limited ACT
Southern Adelaide Local Health Network (SALHN) Inc
Southern NSW Local Health District
Southern Youth & Family Services Association Inc
Speak Out Association Of Tasmania Inc
Spinal Cord Injuries Australia Ltd
Sydney Anglican Home Mission Society Council
The Parenting Research Centre
The Trustee for The Salvation Army (NSW) Property Trust
Together For Humanity Foundation
UoM Commercial Ltd
Victorian Advocacy League for Individuals with Disability Inc
Victorian Council of Social Services
Volunteering and Contact ACT Inc

Organisation by Statistical Area 3 (SA3)

Volunteering Australia Incorporated

Women with Disabilities Aust.

Sorell - Dodges Ferry

Accessible Arts

Adult Learning Australia Ltd

AGOSCI Inc

Alcohol Tobacco and other Drug Council (TAS)

Alzheimer's Australia Inc

Alzheimer's Australia NSW

Alzheimers Australia SA

Anglicare Tasmania Inc.

Arts Access Victoria

Australasian Society for Intellectual Disability

Australian Aphasia Association Inc

Australian Council of Social Service

Australian Rehabilitation and Assistive Technology Association (ARATA)

Australian Research Alliance for Children and Youth

Australian Tertiary Education Network on Disability (ATEND) Incorporated

CatholicCare Victoria Tasmania Limited

Child Migrants Trust

Children with Disability Australia

Colony 47 Inc

CommunityWest Incorporated

COTA Australia

Department of Forensic Medicine

Disability Advocacy Network Australia (DANA) Limited

Families Australia Incorporated

Family Relationship Services Australia Ltd

Federation of Ethnic Communities' Councils of Australia (FECCA)

Foodbank Australia Limited

General Practice Training Tasmania Inc.

Hobart City Mission Inc.

La Trobe University

Macular Disease Foundation Australia

Metabolic Dietary Disorders Association

Migrant Resource Centre (Southern Tasmania) Incorporated

National Disability Services

Netball Australia

Northside Community Forum Incorporated

Parkinsons South Australia Inc

Pastoral & Spiritual Care of Older People Inc

People with Multiple Sclerosis Victoria Incorporated

Organisation by Statistical Area 3 (SA3)

Playgroup Australia Limited
Playgroup Queensland Ltd
Raising Children Network (Australia) Limited
ReachOut Australia
Relationships Australia Tasmania
Round Table for Information Access for People with Print Disabilities
Royal District Nursing Service Limited
Save the Children Australia as Trustee for Save the Children Australia Trust
SecondBite
Senses Australia
Social Ventures Australia Limited
Speak Out Association Of Tasmania Inc
Spinal Cord Injuries Australia Ltd
St Vincent De Paul Society (Tasmania) Inc
Tasmanian Centre for Global Learning Inc
The Parenting Research Centre
The Salvation Army (Tasmania) Property Trust
The Uniting Church in Australia Property Trust (Tas.)
UoM Commercial Ltd
Victorian Advocacy League for Individuals with Disability Inc
Victorian Council of Social Services
Volunteering and Contact ACT Inc
Volunteering Australia Incorporated
Volunteering Tasmania Inc
Women with Disabilities Aust.

South Canberra

Accessible Arts
Adult Learning Australia Ltd
Aged & Community Services NSW & ACT
AGOSCI Inc
Alzheimer's Australia Inc
Alzheimer's Australia NSW
Alzheimers Australia SA
Anglicare NSW South, NSW West & ACT
Arts Access Victoria
Australasian Society for Intellectual Disability
Australian Aphasia Association Inc
Australian Council of Social Service
Australian Rehabilitation and Assistive Technology Association (ARATA)
Australian Research Alliance for Children and Youth
Australian Tertiary Education Network on Disability (ATEND) Incorporated
CARE Inc

Organisation by Statistical Area 3 (SA3)

Child Migrants Trust
Children with Disability Australia
Communities@Work
CommunityWest Incorporated
Companion House Assisting Survivors of Torture and Trauma Incorporated
COTA Australia
Department of Forensic Medicine
Disability Advocacy Network Australia (DANA) Limited
Families Australia Incorporated
Family Relationship Services Australia Ltd
Federation of Ethnic Communities' Councils of Australia (FECCA)
Foodbank Australia Limited
Karralika Programs Inc
La Trobe University
Macular Disease Foundation Australia
Marymead Child and Family Centre
Metabolic Dietary Disorders Association
Migrant And Refugee Settlement Services of the ACT Inc. (MARSS)
Mission Australia
National Disability Services
Netball Australia
Northside Community Forum Incorporated
Parkinsons South Australia Inc
Pastoral & Spiritual Care of Older People Inc
People with Multiple Sclerosis Victoria Incorporated
Playgroup Australia Limited
Playgroup Queensland Ltd
Raising Children Network (Australia) Limited
ReachOut Australia
Relationships Australia (NSW)
Round Table for Information Access for People with Print Disabilities
Royal District Nursing Service Limited
SecondBite
Senses Australia
Social Ventures Australia Limited
Society of St. Vincent de Paul Pty. Limited ACT
Speak Out Association Of Tasmania Inc
Spinal Cord Injuries Australia Ltd
The Parenting Research Centre
The Ted Noffs Foundation
The Trustee for The Salvation Army (NSW) Property Trust
The Young Womens Christian Association of Canberra
UoM Commercial Ltd

Organisation by Statistical Area 3 (SA3)

Victorian Advocacy League for Individuals with Disability Inc
Victorian Council of Social Services
Volunteering and Contact ACT Inc
Volunteering Australia Incorporated
Women with Disabilities Aust.

South Coast

Accessible Arts
Adult Learning Australia Ltd
Aged & Community Services NSW & ACT
AGOSCI Inc
Alzheimer's Australia Inc
Alzheimer's Australia NSW
Alzheimers Australia SA
Anglicare NSW South, NSW West & ACT
Arts Access Victoria
Australasian Society for Intellectual Disability
Australian Aphasia Association Inc
Australian Council of Social Service
Australian Rehabilitation and Assistive Technology Association (ARATA)
Australian Research Alliance for Children and Youth
Australian Tertiary Education Network on Disability (ATEND) Incorporated
BaptistCare NSW & ACT
Child Migrants Trust
Children with Disability Australia
CommunityWest Incorporated
Companion House Assisting Survivors of Torture and Trauma Incorporated
COTA Australia
Department of Forensic Medicine
Disability Advocacy Network Australia (DANA) Limited
Eurobodalla Shire Council
Families Australia Incorporated
Family Relationship Services Australia Ltd
Federation of Ethnic Communities' Councils of Australia (FECCA)
Foodbank Australia Limited
HammondCare
La Trobe University
Macular Disease Foundation Australia
Metabolic Dietary Disorders Association
Mission Australia
National Disability Services
Netball Australia
Northside Community Forum Incorporated

Organisation by Statistical Area 3 (SA3)

NSW Services For The Treatment & Rehab Of T&T Survivors - STARTTS
Parkinsons South Australia Inc
Pastoral & Spiritual Care of Older People Inc
People with Multiple Sclerosis Victoria Incorporated
Playgroup Australia Limited
Playgroup Queensland Ltd
Powerhouse Youth Theatre Inc
Queanbeyan Multilingual Centre
Raising Children Network (Australia) Limited
ReachOut Australia
Relationships Australia (NSW)
Round Table for Information Access for People with Print Disabilities
Royal District Nursing Service Limited
SecondBite
Senses Australia
Settlement Services International Inc
Social Ventures Australia Limited
Society of St. Vincent de Paul Pty. Limited ACT
Southern Adelaide Local Health Network (SALHN) Inc
Southern NSW Local Health District
Southern Youth & Family Services Association Inc
Speak Out Association Of Tasmania Inc
Spinal Cord Injuries Australia Ltd
Sydney Anglican Home Mission Society Council
The Parenting Research Centre
The Trustee for The Salvation Army (NSW) Property Trust
Together For Humanity Foundation
UoM Commercial Ltd
Victorian Advocacy League for Individuals with Disability Inc
Victorian Council of Social Services
Volunteering and Contact ACT Inc
Volunteering Australia Incorporated
Women with Disabilities Aust.

South East Coast

Accessible Arts
Adult Learning Australia Ltd
AGOSCI Inc
Alcohol Tobacco and other Drug Council (TAS)
Alzheimer's Australia Inc
Alzheimer's Australia NSW
Alzheimers Australia SA
Anglicare Tasmania Inc.

Organisation by Statistical Area 3 (SA3)

Arts Access Victoria
Australasian Society for Intellectual Disability
Australian Aphasia Association Inc
Australian Council of Social Service
Australian Rehabilitation and Assistive Technology Association (ARATA)
Australian Research Alliance for Children and Youth
Australian Tertiary Education Network on Disability (ATEND) Incorporated
CatholicCare Victoria Tasmania Limited
Child Migrants Trust
Children with Disability Australia
CommunityWest Incorporated
COTA Australia
Department of Forensic Medicine
Disability Advocacy Network Australia (DANA) Limited
Families Australia Incorporated
Family Relationship Services Australia Ltd
Federation of Ethnic Communities' Councils of Australia (FECCA)
Foodbank Australia Limited
General Practice Training Tasmania Inc.
Hobart City Mission Inc.
La Trobe University
Macular Disease Foundation Australia
Metabolic Dietary Disorders Association
National Disability Services
Netball Australia
Northside Community Forum Incorporated
Parkinsons South Australia Inc
Pastoral & Spiritual Care of Older People Inc
People with Multiple Sclerosis Victoria Incorporated
Playgroup Australia Limited
Playgroup Queensland Ltd
Raising Children Network (Australia) Limited
ReachOut Australia
Relationships Australia Tasmania
Round Table for Information Access for People with Print Disabilities
Royal District Nursing Service Limited
SecondBite
Senses Australia
Social Ventures Australia Limited
Speak Out Association Of Tasmania Inc
Spinal Cord Injuries Australia Ltd
St Vincent De Paul Society (Tasmania) Inc
Tasmanian Centre for Global Learning Inc

Organisation by Statistical Area 3 (SA3)

The Parenting Research Centre
The Salvation Army (Tasmania) Property Trust
UoM Commercial Ltd
Victorian Advocacy League for Individuals with Disability Inc
Victorian Council of Social Services
Volunteering and Contact ACT Inc
Volunteering Australia Incorporated
Volunteering Tasmania Inc
Women with Disabilities Aust.

South Perth

Accessible Arts
Adult Learning Australia Ltd
Advocare Inc
AGOSCI Inc
Alzheimer's Australia Inc
Alzheimer's Australia NSW
Alzheimers Australia SA
Arts Access Victoria
Association for Services to Torture and Trauma Survivors
Australasian Society for Intellectual Disability
Australian Aphasia Association Inc
Australian Council of Social Service
Australian Red Cross Society Carlton
Australian Rehabilitation and Assistive Technology Association (ARATA)
Australian Research Alliance for Children and Youth
Australian Tertiary Education Network on Disability (ATEND) Incorporated
Centrecare Inc
Child Migrants Trust
Children with Disability Australia
CommunityWest Incorporated
COTA Australia
Department of Forensic Medicine
Disability Advocacy Network Australia (DANA) Limited
Families Australia Incorporated
Family Relationship Services Australia Ltd
Federation of Ethnic Communities' Councils of Australia (FECCA)
Financial Counsellors' Association of Western Australia (Inc)
Foodbank Australia Limited
Fremantle Multicultural Centre Inc
Great Southern Institute of Technology
Italo Australian Welfare & Cultural Centre Inc.
Jacaranda Community Centre Inc

Organisation by Statistical Area 3 (SA3)

La Trobe University
Macular Disease Foundation Australia
Mercy Community Services Inc.
Metabolic Dietary Disorders Association
Metropolitan Migrant Resource Centre
Mission Australia
Multicultural Services Centre of WA Inc
National Disability Services
Netball Australia
Northside Community Forum Incorporated
Parkinsons South Australia Inc
Pastoral & Spiritual Care of Older People Inc
People with Multiple Sclerosis Victoria Incorporated
Playgroup Australia Limited
Playgroup Queensland Ltd
Raising Children Network (Australia) Limited
ReachOut Australia
Relationships Australia (Western Australia) Inc
Round Table for Information Access for People with Print Disabilities
Royal District Nursing Service Limited
Save the Children Australia as Trustee for Save the Children Australia Trust
SecondBite
Senses Australia
Social Ventures Australia Limited
Speak Out Association Of Tasmania Inc
Spinal Cord Injuries Australia Ltd
St Vincent de Paul Society (WA) Inc
Sussex Street Community Law Service Inc
The Parenting Research Centre
The Salvation Army (WA) Property Trust
UoM Commercial Ltd
Victorian Advocacy League for Individuals with Disability Inc
Victorian Council of Social Services
Volunteering and Contact ACT Inc
Volunteering Australia Incorporated
Women with Disabilities Aust.

Southern Highlands

Accessible Arts
Adult Learning Australia Ltd
Aged & Community Services NSW & ACT
AGOSCI Inc
All Saints Community Care Incorporated

Organisation by Statistical Area 3 (SA3)

Alzheimer's Australia Inc
Alzheimer's Australia NSW
Alzheimers Australia SA
Arts Access Victoria
Australasian Society for Intellectual Disability
Australian Aphasia Association Inc
Australian Council of Social Service
Australian Rehabilitation and Assistive Technology Association (ARATA)
Australian Research Alliance for Children and Youth
Australian Tertiary Education Network on Disability (ATEND) Incorporated
Child Migrants Trust
Children with Disability Australia
Churches of Christ Property Trust
CommunityWest Incorporated
COTA Australia
Department of Forensic Medicine
Disability Advocacy Network Australia (DANA) Limited
Families Australia Incorporated
Family Relationship Services Australia Ltd
Federation of Ethnic Communities' Councils of Australia (FECCA)
Foodbank Australia Limited
HammondCare
La Trobe University
Macular Disease Foundation Australia
Metabolic Dietary Disorders Association
National Disability Services
Netball Australia
Northside Community Forum Incorporated
NSW Services For The Treatment & Rehab Of T&T Survivors - STARTTS
Parkinsons South Australia Inc
Pastoral & Spiritual Care of Older People Inc
People with Multiple Sclerosis Victoria Incorporated
Playgroup Australia Limited
Playgroup Queensland Ltd
Powerhouse Youth Theatre Inc
Raising Children Network (Australia) Limited
ReachOut Australia
Relationships Australia (NSW)
Round Table for Information Access for People with Print Disabilities
Royal District Nursing Service Limited
SecondBite
Senses Australia
Settlement Services International Inc

Organisation by Statistical Area 3 (SA3)

Social Ventures Australia Limited
Southern Youth & Family Services Association Inc
Speak Out Association Of Tasmania Inc
Spinal Cord Injuries Australia Ltd
St Vincent de Paul Society NSW
Sydney Anglican Home Mission Society Council
The Parenting Research Centre
The Trustee for The Salvation Army (NSW) Property Trust
Together For Humanity Foundation
UoM Commercial Ltd
Victorian Advocacy League for Individuals with Disability Inc
Victorian Council of Social Services
Volunteering and Contact ACT Inc
Volunteering Australia Incorporated
Women with Disabilities Aust.

Southport

Accessible Arts
Adult Learning Australia Ltd
AGOSCI Inc
Alzheimer's Australia Inc
Alzheimer's Australia NSW
Alzheimers Australia SA
Arts Access Victoria
ATSI Corporation for Welfare Resource And Housing
Australasian Society for Intellectual Disability
Australian Aphasia Association Inc
Australian Council of Social Service
Australian Rehabilitation and Assistive Technology Association (ARATA)
Australian Research Alliance for Children and Youth
Australian Tertiary Education Network on Disability (ATEND) Incorporated
Child Migrants Trust
Children with Disability Australia
Co As It Community Services Inc
CommunityWest Incorporated
COTA Australia
Department of Forensic Medicine
Disability Advocacy Network Australia (DANA) Limited
Families Australia Incorporated
Family Relationship Services Australia Ltd
Federation of Ethnic Communities' Councils of Australia (FECCA)
Foodbank Australia Limited
Gold Coast Youth Service Inc

Organisation by Statistical Area 3 (SA3)

Greek Orthodox Community of St George Brisbane
Guide Dogs for the Blind Association of Queensland.
Jigsaw Queensland Incorporated
Kalwun Development Corporation Pty Ltd
La Trobe University
Macular Disease Foundation Australia
Metabolic Dietary Disorders Association
Micah Projects Inc
Multicultural Families Organisation Inc
National Disability Services
Nerang Neighbourhood Centre Incorporated
Netball Australia
Northside Community Forum Incorporated
Palm Beach Neighbourhood Centre Inc
Parkinsons South Australia Inc
Pastoral & Spiritual Care of Older People Inc
People with Multiple Sclerosis Victoria Incorporated
Playgroup Australia Limited
Playgroup Queensland Ltd
Pregnancy & Family Support Association Gold Coast
Queensland Police-Citizens Youth Welfare Association
Raising Children Network (Australia) Limited
ReachOut Australia
Round Table for Information Access for People with Print Disabilities
Royal District Nursing Service Limited
SecondBite
Senses Australia
Social Ventures Australia Limited
Speak Out Association Of Tasmania Inc
Spinal Cord Injuries Australia Ltd
St. Vincent de Paul Society Queensland
Surfers Paradise Anglican Crisis Care Incorporated
The Corporation of the Synod of the Diocese of Brisbane
The Migrant Centre Organisation Incorporated
The Parenting Research Centre
The Trustee for The Salvation Army (NSW) Property Trust
The Uniting Church in Australia Property Trust (Q) T/A as Uniting Care Community
The Uniting Church of Australia Property Trust (Q)T/A as Wesley Mission Brisbane
Townsville Intercultural Centre Ltd
University of Queensland
University of the Sunshine Coast
UoM Commercial Ltd
Victorian Advocacy League for Individuals with Disability Inc

Organisation by Statistical Area 3 (SA3)

Victorian Council of Social Services
Volunteering and Contact ACT Inc
Volunteering Australia Incorporated
Women with Disabilities Aust.

Special Purpose Codes SA3 (ACT)

Accessible Arts
Adult Learning Australia Ltd
Aged & Community Services NSW & ACT
AGOSCI Inc
Alzheimer's Australia Inc
Alzheimer's Australia NSW
Alzheimers Australia SA
Arts Access Victoria
Australasian Society for Intellectual Disability
Australian Aphasia Association Inc
Australian Council of Social Service
Australian Rehabilitation and Assistive Technology Association (ARATA)
Australian Research Alliance for Children and Youth
Australian Tertiary Education Network on Disability (ATEND) Incorporated
CARE Inc
Child Migrants Trust
Children with Disability Australia
CommunityWest Incorporated
COTA Australia
Department of Forensic Medicine
Disability Advocacy Network Australia (DANA) Limited
Families Australia Incorporated
Family Relationship Services Australia Ltd
Federation of Ethnic Communities' Councils of Australia (FECCA)
Foodbank Australia Limited
La Trobe University
Macular Disease Foundation Australia
Metabolic Dietary Disorders Association
Migrant And Refugee Settlement Services of the ACT Inc. (MARSS)
National Disability Services
Netball Australia
Northside Community Forum Incorporated
Parkinsons South Australia Inc
Pastoral & Spiritual Care of Older People Inc
People with Multiple Sclerosis Victoria Incorporated
Playgroup Australia Limited
Playgroup Queensland Ltd

Organisation by Statistical Area 3 (SA3)

Raising Children Network (Australia) Limited
ReachOut Australia
Relationships Australia (NSW)
Round Table for Information Access for People with Print Disabilities
Royal District Nursing Service Limited
SecondBite
Senses Australia
Social Ventures Australia Limited
Speak Out Association Of Tasmania Inc
Spinal Cord Injuries Australia Ltd
The Parenting Research Centre
UoM Commercial Ltd
Victorian Advocacy League for Individuals with Disability Inc
Victorian Council of Social Services
Volunteering and Contact ACT Inc
Volunteering Australia Incorporated
Women with Disabilities Aust.

Special Purpose Codes SA3 (NSW)

Accessible Arts
Adult Learning Australia Ltd
Aged & Community Services NSW & ACT
AGOSCI Inc
Alzheimer's Australia Inc
Alzheimer's Australia NSW
Alzheimers Australia SA
Arts Access Victoria
Australasian Society for Intellectual Disability
Australian Aphasia Association Inc
Australian Council of Social Service
Australian Rehabilitation and Assistive Technology Association (ARATA)
Australian Research Alliance for Children and Youth
Australian Tertiary Education Network on Disability (ATEND) Incorporated
Child Migrants Trust
Children with Disability Australia
CommunityWest Incorporated
COTA Australia
Department of Forensic Medicine
Disability Advocacy Network Australia (DANA) Limited
Families Australia Incorporated
Family Relationship Services Australia Ltd
Federation of Ethnic Communities' Councils of Australia (FECCA)
Foodbank Australia Limited

Organisation by Statistical Area 3 (SA3)

HammondCare
La Trobe University
Macular Disease Foundation Australia
Metabolic Dietary Disorders Association
National Disability Services
Netball Australia
Northside Community Forum Incorporated
NSW Services For The Treatment & Rehab Of T&T Survivors - STARTTS
Parkinsons South Australia Inc
Pastoral & Spiritual Care of Older People Inc
People with Multiple Sclerosis Victoria Incorporated
Playgroup Australia Limited
Playgroup Queensland Ltd
Powerhouse Youth Theatre Inc
Raising Children Network (Australia) Limited
ReachOut Australia
Relationships Australia (NSW)
Round Table for Information Access for People with Print Disabilities
Royal District Nursing Service Limited
SecondBite
Senses Australia
Settlement Services International Inc
Social Ventures Australia Limited
Speak Out Association Of Tasmania Inc
Spinal Cord Injuries Australia Ltd
Sydney Anglican Home Mission Society Council
The Parenting Research Centre
Together For Humanity Foundation
UoM Commercial Ltd
Victorian Advocacy League for Individuals with Disability Inc
Victorian Council of Social Services
Volunteering and Contact ACT Inc
Volunteering Australia Incorporated
Women with Disabilities Aust.

Special Purpose Codes SA3 (NT)

Accessible Arts
Adult Learning Australia Ltd
AGOSCI Inc
Alzheimer's Australia Inc
Alzheimer's Australia NSW
Alzheimers Australia SA
Arts Access Victoria

Organisation by Statistical Area 3 (SA3)

Australasian Society for Intellectual Disability
Australian Aphasia Association Inc
Australian Council of Social Service
Australian Rehabilitation and Assistive Technology Association (ARATA)
Australian Research Alliance for Children and Youth
Australian Tertiary Education Network on Disability (ATEND) Incorporated
Child Migrants Trust
Children with Disability Australia
CommunityWest Incorporated
COTA Australia
Department of Forensic Medicine
Disability Advocacy Network Australia (DANA) Limited
Families Australia Incorporated
Family Relationship Services Australia Ltd
Federation of Ethnic Communities' Councils of Australia (FECCA)
Foodbank Australia Limited
La Trobe University
Macular Disease Foundation Australia
Metabolic Dietary Disorders Association
National Disability Services
Netball Australia
Northside Community Forum Incorporated
Parkinsons South Australia Inc
Pastoral & Spiritual Care of Older People Inc
People with Multiple Sclerosis Victoria Incorporated
Playgroup Australia Limited
Playgroup Queensland Ltd
Raising Children Network (Australia) Limited
ReachOut Australia
Round Table for Information Access for People with Print Disabilities
Royal District Nursing Service Limited
SecondBite
Senses Australia
Social Ventures Australia Limited
Somerville Community Services Inc
Speak Out Association Of Tasmania Inc
Spinal Cord Injuries Australia Ltd
The Parenting Research Centre
UoM Commercial Ltd
Victorian Advocacy League for Individuals with Disability Inc
Victorian Council of Social Services
Volunteering and Contact ACT Inc
Volunteering Australia Incorporated

Organisation by Statistical Area 3 (SA3)

Women with Disabilities Aust.

Special Purpose Codes SA3 (OT)

Adult Multicultural Education Services

Special Purpose Codes SA3 (Qld)

Accessible Arts
Adult Learning Australia Ltd
AGOSCI Inc
Alzheimer's Australia Inc
Alzheimer's Australia NSW
Alzheimers Australia SA
Arts Access Victoria
Australasian Society for Intellectual Disability
Australian Aphasia Association Inc
Australian Council of Social Service
Australian Rehabilitation and Assistive Technology Association (ARATA)
Australian Research Alliance for Children and Youth
Australian Tertiary Education Network on Disability (ATEND) Incorporated
Child Migrants Trust
Children with Disability Australia
CommunityWest Incorporated
COTA Australia
Department of Forensic Medicine
Disability Advocacy Network Australia (DANA) Limited
Families Australia Incorporated
Family Relationship Services Australia Ltd
Federation of Ethnic Communities' Councils of Australia (FECCA)
Foodbank Australia Limited
Guide Dogs for the Blind Association of Queensland.
Jigsaw Queensland Incorporated
La Trobe University
Macular Disease Foundation Australia
Metabolic Dietary Disorders Association
Micah Projects Inc
National Disability Services
Netball Australia
Northside Community Forum Incorporated
Parkinsons South Australia Inc
Pastoral & Spiritual Care of Older People Inc
People with Multiple Sclerosis Victoria Incorporated
Playgroup Australia Limited
Playgroup Queensland Ltd

Organisation by Statistical Area 3 (SA3)

Raising Children Network (Australia) Limited
ReachOut Australia
Round Table for Information Access for People with Print Disabilities
Royal District Nursing Service Limited
SecondBite
Senses Australia
Social Ventures Australia Limited
Speak Out Association Of Tasmania Inc
Spinal Cord Injuries Australia Ltd
The Parenting Research Centre
The Uniting Church in Australia Property Trust (Q) T/A as Uniting Care Community
University of Queensland
University of the Sunshine Coast
UoM Commercial Ltd
Victorian Advocacy League for Individuals with Disability Inc
Victorian Council of Social Services
Volunteering and Contact ACT Inc
Volunteering Australia Incorporated
Women with Disabilities Aust.

Special Purpose Codes SA3 (SA)

Accessible Arts
Adult Learning Australia Ltd
Aged and Community Services SA & NT
Aged Care and Housing Group Incorporated
AGOSCI Inc
Alzheimer's Australia Inc
Alzheimer's Australia NSW
Alzheimers Australia SA
Arts Access Victoria
Australasian Society for Intellectual Disability
Australian Aphasia Association Inc
Australian Council of Social Service
Australian Rehabilitation and Assistive Technology Association (ARATA)
Australian Research Alliance for Children and Youth
Australian Tertiary Education Network on Disability (ATEND) Incorporated
Child Migrants Trust
Children with Disability Australia
CommunityWest Incorporated
COTA Australia
Department of Forensic Medicine
Disability Advocacy Network Australia (DANA) Limited
Families Australia Incorporated

Organisation by Statistical Area 3 (SA3)

Family Relationship Services Australia Ltd
Federation of Ethnic Communities' Councils of Australia (FECCA)
Foodbank Australia Limited
La Trobe University
Macular Disease Foundation Australia
Metabolic Dietary Disorders Association
National Disability Services
Netball Australia
Northside Community Forum Incorporated
Parkinsons South Australia Inc
Pastoral & Spiritual Care of Older People Inc
People with Multiple Sclerosis Victoria Incorporated
Playgroup Australia Limited
Playgroup Queensland Ltd
Raising Children Network (Australia) Limited
ReachOut Australia
Relationships Australia South Australia
Relationships Australia South Australia Limited
Round Table for Information Access for People with Print Disabilities
Royal District Nursing Service Limited
SecondBite
Senses Australia
Social Ventures Australia Limited
Speak Out Association Of Tasmania Inc
Spinal Cord Injuries Australia Ltd
The Parenting Research Centre
The Salvation Army (SA) Property Trust
UoM Commercial Ltd
Victorian Advocacy League for Individuals with Disability Inc
Victorian Council of Social Services
Volunteering and Contact ACT Inc
Volunteering Australia Incorporated
Women with Disabilities Aust.

Special Purpose Codes SA3 (Tas.)

Accessible Arts
Adult Learning Australia Ltd
AGOSCI Inc
Alzheimer's Australia Inc
Alzheimer's Australia NSW
Alzheimers Australia SA
Anglicare Tasmania Inc.
Arts Access Victoria

Organisation by Statistical Area 3 (SA3)

Australasian Society for Intellectual Disability
Australian Aphasia Association Inc
Australian Council of Social Service
Australian Rehabilitation and Assistive Technology Association (ARATA)
Australian Research Alliance for Children and Youth
Australian Tertiary Education Network on Disability (ATEND) Incorporated
Child Migrants Trust
Children with Disability Australia
CommunityWest Incorporated
COTA Australia
Department of Forensic Medicine
Disability Advocacy Network Australia (DANA) Limited
Families Australia Incorporated
Family Relationship Services Australia Ltd
Federation of Ethnic Communities' Councils of Australia (FECCA)
Foodbank Australia Limited
General Practice Training Tasmania Inc.
La Trobe University
Macular Disease Foundation Australia
Metabolic Dietary Disorders Association
National Disability Services
Netball Australia
Northside Community Forum Incorporated
Parkinsons South Australia Inc
Pastoral & Spiritual Care of Older People Inc
People with Multiple Sclerosis Victoria Incorporated
Playgroup Australia Limited
Playgroup Queensland Ltd
Raising Children Network (Australia) Limited
ReachOut Australia
Relationships Australia Tasmania
Round Table for Information Access for People with Print Disabilities
Royal District Nursing Service Limited
SecondBite
Senses Australia
Social Ventures Australia Limited
Speak Out Association Of Tasmania Inc
Spinal Cord Injuries Australia Ltd
The Parenting Research Centre
UoM Commercial Ltd
Victorian Advocacy League for Individuals with Disability Inc
Victorian Council of Social Services
Volunteering and Contact ACT Inc

Organisation by Statistical Area 3 (SA3)

Volunteering Australia Incorporated
Women with Disabilities Aust.

Special Purpose Codes SA3 (Vic.)

Accessible Arts
Adult Learning Australia Ltd
AGOSCI Inc
Alzheimer's Australia Inc
Alzheimer's Australia NSW
Alzheimers Australia SA
Anglican Aged Care Services Group T/A Benetas
Arts Access Victoria
Australasian Society for Intellectual Disability
Australian Aphasia Association Inc
Australian Council of Social Service
Australian Rehabilitation and Assistive Technology Association (ARATA)
Australian Research Alliance for Children and Youth
Australian Tertiary Education Network on Disability (ATEND) Incorporated
Berry Street Victoria Inc
Centre for Multicultural Youth
Child Migrants Trust
Children with Disability Australia
CommunityWest Incorporated
COTA Australia
Department of Forensic Medicine
Disability Advocacy Network Australia (DANA) Limited
Eastern Volunteer Resource Centre Inc
Families Australia Incorporated
Family Relationship Services Australia Ltd
Federation of Ethnic Communities' Councils of Australia (FECCA)
Foodbank Australia Limited
HammondCare
La Trobe University
Macular Disease Foundation Australia
Metabolic Dietary Disorders Association
Multicultural Centre for Women's Health
National Disability Services
Netball Australia
Northside Community Forum Incorporated
Parkinsons South Australia Inc
Pastoral & Spiritual Care of Older People Inc
People with Multiple Sclerosis Victoria Incorporated
Playgroup Australia Limited

Organisation by Statistical Area 3 (SA3)

Playgroup Queensland Ltd
Raising Children Network (Australia) Limited
ReachOut Australia
Relationships Australia (Victoria) Inc
Round Table for Information Access for People with Print Disabilities
Royal District Nursing Service Limited
SecondBite
Senses Australia
Social Ventures Australia Limited
Speak Out Association Of Tasmania Inc
Spinal Cord Injuries Australia Ltd
The Parenting Research Centre
Together For Humanity Foundation
University of Queensland
UoM Commercial Ltd
Victorian Advocacy League for Individuals with Disability Inc
Victorian Council of Social Services
Volunteering and Contact ACT Inc
Volunteering Australia Incorporated
Women with Disabilities Aust.

Special Purpose Codes SA3 (WA)

Accessible Arts
Adult Learning Australia Ltd
Advocare Inc
AGOSCI Inc
Alzheimer's Australia Inc
Alzheimer's Australia NSW
Alzheimers Australia SA
Arts Access Victoria
Australasian Society for Intellectual Disability
Australian Aphasia Association Inc
Australian Council of Social Service
Australian Rehabilitation and Assistive Technology Association (ARATA)
Australian Research Alliance for Children and Youth
Australian Tertiary Education Network on Disability (ATEND) Incorporated
Child Migrants Trust
Children with Disability Australia
CommunityWest Incorporated
COTA Australia
Department of Forensic Medicine
Disability Advocacy Network Australia (DANA) Limited
Families Australia Incorporated

Organisation by Statistical Area 3 (SA3)

Family Relationship Services Australia Ltd
Federation of Ethnic Communities' Councils of Australia (FECCA)
Financial Counsellors' Association of Western Australia (Inc)
Foodbank Australia Limited
Great Southern Institute of Technology
La Trobe University
Macular Disease Foundation Australia
Metabolic Dietary Disorders Association
National Disability Services
Netball Australia
Northside Community Forum Incorporated
Parkinsons South Australia Inc
Pastoral & Spiritual Care of Older People Inc
People with Multiple Sclerosis Victoria Incorporated
Playgroup Australia Limited
Playgroup Queensland Ltd
Raising Children Network (Australia) Limited
ReachOut Australia
Relationships Australia (Western Australia) Inc
Round Table for Information Access for People with Print Disabilities
Royal District Nursing Service Limited
SecondBite
Senses Australia
Social Ventures Australia Limited
Speak Out Association Of Tasmania Inc
Spinal Cord Injuries Australia Ltd
The Parenting Research Centre
UoM Commercial Ltd
Victorian Advocacy League for Individuals with Disability Inc
Victorian Council of Social Services
Volunteering and Contact ACT Inc
Volunteering Australia Incorporated
Women with Disabilities Aust.

Springfield - Redbank

ACCESS Community Services Limited
Accessible Arts
Adult Learning Australia Ltd
AGOSCI Inc
Alzheimer's Australia Inc
Alzheimer's Australia NSW
Alzheimers Australia SA
Arts Access Victoria

Organisation by Statistical Area 3 (SA3)

Australasian Society for Intellectual Disability
Australian Aphasia Association Inc
Australian Council of Social Service
Australian Rehabilitation and Assistive Technology Association (ARATA)
Australian Research Alliance for Children and Youth
Australian Tertiary Education Network on Disability (ATEND) Incorporated
Child Migrants Trust
Children with Disability Australia
Co As It Community Services Inc
CommunityWest Incorporated
COTA Australia
Department of Forensic Medicine
Disability Advocacy Network Australia (DANA) Limited
Families Australia Incorporated
Family Relationship Services Australia Ltd
Federation of Ethnic Communities' Councils of Australia (FECCA)
Foodbank Australia Limited
Goodna Youth Services Inc
Greek Orthodox Community of St George Brisbane
Guide Dogs for the Blind Association of Queensland.
Harvest Rain Christian Care Ltd
Inala Community House
Ipswich Assist
Ipswich Housing and Support Services Inc.
Jigsaw Queensland Incorporated
La Trobe University
Laidley and Districts Community Organisation Inc.
Leichhardt Community Group Inc
Macular Disease Foundation Australia
MDA Ltd
Mercy Community Services SEQ Limited
Metabolic Dietary Disorders Association
Micah Projects Inc
Migrant Women's Emergency Support Service Inc.
Multicultural Community Centre Ltd
National Disability Services
Netball Australia
Northside Community Forum Incorporated
Parkinsons South Australia Inc
Pastoral & Spiritual Care of Older People Inc
People with Multiple Sclerosis Victoria Incorporated
Playgroup Australia Limited
Playgroup Queensland Ltd

Organisation by Statistical Area 3 (SA3)

Raising Children Network (Australia) Limited
ReachOut Australia
Riverview Neighbourhood House Assoc Inc
Round Table for Information Access for People with Print Disabilities
Royal District Nursing Service Limited
SecondBite
Senses Australia
Social Ventures Australia Limited
Speak Out Association Of Tasmania Inc
Spinal Cord Injuries Australia Ltd
St. Vincent de Paul Society Queensland
The Corporation of the Synod of the Diocese of Brisbane
The Ethnic Communities Council of Queensland Limited
The Parenting Research Centre
The Trustee for The Salvation Army (NSW) Property Trust
The Uniting Church in Australia Property Trust (Q) T/A as Uniting Care Community
University of Queensland
University of the Sunshine Coast
UoM Commercial Ltd
Victorian Advocacy League for Individuals with Disability Inc
Victorian Council of Social Services
Vietnamese Community in Australia QLD Chapter
Volunteering and Contact ACT Inc
Volunteering Australia Incorporated
Women with Disabilities Aust.

Springwood - Kingston

ACCESS Community Services Limited
Accessible Arts
Adult Learning Australia Ltd
AGOSCI Inc
Alzheimer's Australia Inc
Alzheimer's Australia NSW
Alzheimers Australia SA
Arts Access Victoria
Australasian Society for Intellectual Disability
Australian Aphasia Association Inc
Australian Council of Social Service
Australian Rehabilitation and Assistive Technology Association (ARATA)
Australian Research Alliance for Children and Youth
Australian Tertiary Education Network on Disability (ATEND) Incorporated
BoysTown Limited
Burrabah Aboriginal & Islander Advancement Co-operative Society Ltd

Organisation by Statistical Area 3 (SA3)

Centacare Brisbane
Child Migrants Trust
Children with Disability Australia
Co As It Community Services Inc
CommunityWest Incorporated
COTA Australia
Department of Forensic Medicine
Disability Advocacy Network Australia (DANA) Limited
Families Australia Incorporated
Family Relationship Services Australia Ltd
Federation of Ethnic Communities' Councils of Australia (FECCA)
Foodbank Australia Limited
Greek Orthodox Community of St George Brisbane
Guide Dogs for the Blind Association of Queensland.
Islamic Womens Association of Qld Inc
Jigsaw Queensland Incorporated
La Trobe University
Logan Child Friendly Community Ltd ATF Child Friendly Community Charitable Trust
Lutheran Church of Australia Queensland District
Macular Disease Foundation Australia
MDA Ltd
Metabolic Dietary Disorders Association
Micah Projects Inc
Migrant Women's Emergency Support Service Inc.
Multicultural Community Centre Ltd
MultiLink Community Services Inc
National Disability Services
Netball Australia
Northside Community Forum Incorporated
Parkinsons South Australia Inc
Pastoral & Spiritual Care of Older People Inc
People with Multiple Sclerosis Victoria Incorporated
Playgroup Australia Limited
Playgroup Queensland Ltd
Queensland Police-Citizens Youth Welfare Association
Queensland Program of Assistance for Survivors of Torture and Trauma Assn Inc
Queensland Theatre Company
Raising Children Network (Australia) Limited
ReachOut Australia
Refuge of Hope Inc
Round Table for Information Access for People with Print Disabilities
Royal District Nursing Service Limited
SecondBite

Organisation by Statistical Area 3 (SA3)

Senses Australia
Social Ventures Australia Limited
Speak Out Association Of Tasmania Inc
Spinal Cord Injuries Australia Ltd
St. Vincent de Paul Society Queensland
The Corporation of the Synod of the Diocese of Brisbane
The Ethnic Communities Council of Queensland Limited
The Parenting Research Centre
The Trustee for The Salvation Army (NSW) Property Trust
The Uniting Church in Australia Property Trust (Q) T/A as Uniting Care Community
The Uniting Church of Australia Property Trust (Q)T/A as Wesley Mission Brisbane
University of Queensland
University of the Sunshine Coast
UoM Commercial Ltd
Victorian Advocacy League for Individuals with Disability Inc
Victorian Council of Social Services
Volunteering and Contact ACT Inc
Volunteering Australia Incorporated
Volunteering Queensland Inc
Women with Disabilities Aust.
YFS Ltd

St Marys

Accessible Arts
Adult Learning Australia Ltd
Aged & Community Services NSW & ACT
AGOSCI Inc
Alzheimer's Australia Inc
Alzheimer's Australia NSW
Alzheimers Australia SA
Arts Access Victoria
Asian Women at Work Inc
Australasian Society for Intellectual Disability
Australian Aphasia Association Inc
Australian Council of Social Service
Australian Rehabilitation and Assistive Technology Association (ARATA)
Australian Research Alliance for Children and Youth
Australian Tertiary Education Network on Disability (ATEND) Incorporated
Child Migrants Trust
Children with Disability Australia
Chinese Australian Services Society Limited
CommunityWest Incorporated
COTA Australia

Organisation by Statistical Area 3 (SA3)

Department of Forensic Medicine
Disability Advocacy Network Australia (DANA) Limited
Families Australia Incorporated
Family Relationship Services Australia Ltd
Federation of Ethnic Communities' Councils of Australia (FECCA)
Foodbank Australia Limited
HammondCare
La Trobe University
Macarthur Diversity Services Initiative Limited
Macular Disease Foundation Australia
Metabolic Dietary Disorders Association
National Disability Services
Netball Australia
Northside Community Forum Incorporated
NSW Services For The Treatment & Rehab Of T&T Survivors - STARTTS
Parkinsons South Australia Inc
Pastoral & Spiritual Care of Older People Inc
People with Multiple Sclerosis Victoria Incorporated
Playgroup Australia Limited
Playgroup Queensland Ltd
Powerhouse Youth Theatre Inc
Raising Children Network (Australia) Limited
ReachOut Australia
Relationships Australia (NSW)
Round Table for Information Access for People with Print Disabilities
Royal District Nursing Service Limited
SecondBite
Senses Australia
Settlement Services International Inc
Social Ventures Australia Limited
Speak Out Association Of Tasmania Inc
Spinal Cord Injuries Australia Ltd
St Vincent de Paul Society NSW
Sydney Anglican Home Mission Society Council
Tharawal Aboriginal Corporation
The Association of Bhanin El Minieh Australian Arabic Community Welfare Centre I
The Parenting Research Centre
The Parks Community Network Incorporated
The Trustee for The Salvation Army (NSW) Property Trust
Together For Humanity Foundation
UoM Commercial Ltd
Victorian Advocacy League for Individuals with Disability Inc
Victorian Council of Social Services

Organisation by Statistical Area 3 (SA3)

Volunteering and Contact ACT Inc
Volunteering Australia Incorporated
Wesley Community Services Limited
Women with Disabilities Aust.

Stirling

Accessible Arts
Adult Learning Australia Ltd
Advocare Inc
AGOSCI Inc
Alzheimer's Australia Inc
Alzheimer's Australia NSW
Alzheimers Australia SA
Arts Access Victoria
Association for Services to Torture and Trauma Survivors
Australasian Society for Intellectual Disability
Australian Aphasia Association Inc
Australian Council of Social Service
Australian Red Cross Society Carlton
Australian Rehabilitation and Assistive Technology Association (ARATA)
Australian Research Alliance for Children and Youth
Australian Tertiary Education Network on Disability (ATEND) Incorporated
Centrecare Inc
Child Migrants Trust
Children with Disability Australia
CommunityWest Incorporated
COTA Australia
Department of Forensic Medicine
Disability Advocacy Network Australia (DANA) Limited
Edmund Rice Centre Mirrabooka Incorporated
Families Australia Incorporated
Family Relationship Services Australia Ltd
Federation of Ethnic Communities' Councils of Australia (FECCA)
Financial Counsellors' Association of Western Australia (Inc)
Foodbank Australia Limited
Fremantle Multicultural Centre Inc
Great Southern Institute of Technology
Italo Australian Welfare & Cultural Centre Inc.
La Trobe University
Lifeline Australia
Macular Disease Foundation Australia
Mercy Community Services Inc.
Metabolic Dietary Disorders Association

Organisation by Statistical Area 3 (SA3)

Metropolitan Migrant Resource Centre
Multicultural Services Centre of WA Inc
National Disability Services
Netball Australia
Northside Community Forum Incorporated
Parkinsons South Australia Inc
Pastoral & Spiritual Care of Older People Inc
People with Multiple Sclerosis Victoria Incorporated
Playgroup Australia Limited
Playgroup Queensland Ltd
Raising Children Network (Australia) Limited
ReachOut Australia
Relationships Australia (Western Australia) Inc
Round Table for Information Access for People with Print Disabilities
Royal District Nursing Service Limited
SecondBite
Senses Australia
Social Ventures Australia Limited
Speak Out Association Of Tasmania Inc
Spinal Cord Injuries Australia Ltd
St Vincent de Paul Society (WA) Inc
The Parenting Research Centre
The Salvation Army (WA) Property Trust
The Spiers Centre
The Uniting Church in Australia Property Trust (W.A)
UnitingCare West
UoM Commercial Ltd
Victorian Advocacy League for Individuals with Disability Inc
Victorian Council of Social Services
Volunteering and Contact ACT Inc
Volunteering Australia Incorporated
Volunteering Western Australia
Women with Disabilities Aust.
Youth Futures WA Inc

Stonnington - East

Accessible Arts
Adult Learning Australia Ltd
AGOSCI Inc
Alzheimer's Australia Inc
Alzheimer's Australia NSW
Alzheimers Australia SA
Anglican Aged Care Services Group T/A Benetas

Organisation by Statistical Area 3 (SA3)

Arts Access Victoria
Australasian Society for Intellectual Disability
Australian Aphasia Association Inc
Australian Council of Social Service
Australian Muslim Women's Centre for Human Rights
Australian Rehabilitation and Assistive Technology Association (ARATA)
Australian Research Alliance for Children and Youth
Australian Tertiary Education Network on Disability (ATEND) Incorporated
Berry Street Victoria Inc
Centre for Multicultural Youth
Child Migrants Trust
Children with Disability Australia
City of Boroondara
Community Information and Support Victoria Inc
CommunityWest Incorporated
COTA Australia
Department of Forensic Medicine
Disability Advocacy Network Australia (DANA) Limited
Disability Sport and Recreation Limited
Eastern Volunteer Resource Centre Inc
Families Australia Incorporated
Family Mediation Centre
Family Relationship Services Australia Ltd
Federation of Ethnic Communities' Councils of Australia (FECCA)
Foodbank Australia Limited
HammondCare
Hanover Welfare Services Limited
Jesuit Social Services
La Trobe University
Macular Disease Foundation Australia
Metabolic Dietary Disorders Association
Multicultural Centre for Women's Health
National Disability Services
Netball Australia
Northside Community Forum Incorporated
Parkinsons South Australia Inc
Pastoral & Spiritual Care of Older People Inc
People with Multiple Sclerosis Victoria Incorporated
Playgroup Australia Limited
Playgroup Queensland Ltd
Raising Children Network (Australia) Limited
ReachOut Australia
Relationships Australia (Victoria) Inc

Organisation by Statistical Area 3 (SA3)

Round Table for Information Access for People with Print Disabilities
Royal District Nursing Service Limited
SecondBite
Senses Australia
Social Ventures Australia Limited
Speak Out Association Of Tasmania Inc
Spinal Cord Injuries Australia Ltd
The New Hope Foundation Inc
The Parenting Research Centre
The Salvation Army (Victoria) Property Trust
Together For Humanity Foundation
University of Queensland
UoM Commercial Ltd
Victorian Advocacy League for Individuals with Disability Inc
Victorian Council of Social Services
Volunteering and Contact ACT Inc
Volunteering Australia Incorporated
Women with Disabilities Aust.

Stonnington - West

Accessible Arts
Adult Learning Australia Ltd
AGOSCI Inc
Alzheimer's Australia Inc
Alzheimer's Australia NSW
Alzheimers Australia SA
Anglican Aged Care Services Group T/A Benetas
Anglicare Victoria
Arts Access Victoria
Australasian Society for Intellectual Disability
Australian Aphasia Association Inc
Australian Council of Social Service
Australian Greek Welfare Society Limited
Australian Muslim Women's Centre for Human Rights
Australian Red Cross Society Carlton
Australian Rehabilitation and Assistive Technology Association (ARATA)
Australian Research Alliance for Children and Youth
Australian Tertiary Education Network on Disability (ATEND) Incorporated
Australian-Multicultural Community Services Inc.
Berry Street Victoria Inc
Centre for Multicultural Youth
Child Migrants Trust
Children with Disability Australia

Organisation by Statistical Area 3 (SA3)

City of Boroondara
Community Information and Support Victoria Inc
CommunityWest Incorporated
COTA Australia
Department of Forensic Medicine
Disability Advocacy Network Australia (DANA) Limited
Disability Sport and Recreation Limited
Eastern Volunteer Resource Centre Inc
Families Australia Incorporated
Family Mediation Centre
Family Relationship Services Australia Ltd
Federation of Ethnic Communities' Councils of Australia (FECCA)
Foodbank Australia Limited
HammondCare
Jesuit Social Services
La Trobe University
Macular Disease Foundation Australia
Metabolic Dietary Disorders Association
Moonee Valley City Council
Multicultural Centre for Women's Health
National Disability Services
Netball Australia
Northside Community Forum Incorporated
Odyssey House Victoria
Parkinsons South Australia Inc
Pastoral & Spiritual Care of Older People Inc
People with Multiple Sclerosis Victoria Incorporated
Playgroup Australia Limited
Playgroup Queensland Ltd
Raising Children Network (Australia) Limited
ReachOut Australia
Relationships Australia (Victoria) Inc
Round Table for Information Access for People with Print Disabilities
Royal District Nursing Service Limited
SecondBite
Senses Australia
Social Ventures Australia Limited
Speak Out Association Of Tasmania Inc
Spinal Cord Injuries Australia Ltd
The New Hope Foundation Inc
The Parenting Research Centre
The Salvation Army (Victoria) Property Trust
Together For Humanity Foundation

Organisation by Statistical Area 3 (SA3)

University of Queensland
UoM Commercial Ltd
Victorian Aboriginal Child Care Agency Co Op Ltd
Victorian Aboriginal Health Service Co Operative Ltd
Victorian Advocacy League for Individuals with Disability Inc
Victorian Aids Council Inc
Victorian Council of Social Services
VincentCare Victoria
Volunteering and Contact ACT Inc
Volunteering Australia Incorporated
Women with Disabilities Aust.

Strathfield - Burwood - Ashfield

Accessible Arts
Adult Learning Australia Ltd
Aged & Community Services NSW & ACT
AGOSCI Inc
Alzheimer's Australia Inc
Alzheimer's Australia NSW
Alzheimers Australia SA
Arts Access Victoria
Asian Women at Work Inc
Australasian Society for Intellectual Disability
Australian Aphasia Association Inc
Australian Council of Social Service
Australian Rehabilitation and Assistive Technology Association (ARATA)
Australian Research Alliance for Children and Youth
Australian Tertiary Education Network on Disability (ATEND) Incorporated
CatholicCare Diocese of Broken Bay
Child Migrants Trust
Children with Disability Australia
Chinese Australian Services Society Limited
CommunityWest Incorporated
COTA Australia
Creating Links NSW Ltd
Department of Forensic Medicine
Disability Advocacy Network Australia (DANA) Limited
Families Australia Incorporated
Family Relationship Services Australia Ltd
Federation of Ethnic Communities' Councils of Australia (FECCA)
Foodbank Australia Limited
HammondCare
La Trobe University

Organisation by Statistical Area 3 (SA3)

Macular Disease Foundation Australia
Metabolic Dietary Disorders Association
Muslim Women Association
National Disability Services
Netball Australia
Northside Community Forum Incorporated
NSW Services For The Treatment & Rehab Of T&T Survivors - STARTTS
Parkinsons South Australia Inc
Pastoral & Spiritual Care of Older People Inc
People with Multiple Sclerosis Victoria Incorporated
Playgroup Australia Limited
Playgroup Queensland Ltd
Powerhouse Youth Theatre Inc
Raising Children Network (Australia) Limited
ReachOut Australia
Refuge of Hope Inc
Relationships Australia (NSW)
Round Table for Information Access for People with Print Disabilities
Royal District Nursing Service Limited
SecondBite
Senses Australia
Settlement Services International Inc
Social Ventures Australia Limited
Speak Out Association Of Tasmania Inc
Spinal Cord Injuries Australia Ltd
St Vincent de Paul Society NSW
Sydney Anglican Home Mission Society Council
The Parenting Research Centre
The Trustee for The Salvation Army (NSW) Property Trust
Together For Humanity Foundation
Trustees of the Roman Catholic Church of the Archdiocese of Sydney
UoM Commercial Ltd
Victorian Advocacy League for Individuals with Disability Inc
Victorian Council of Social Services
Volunteering and Contact ACT Inc
Volunteering Australia Incorporated
Wesley Community Services Limited
Women with Disabilities Aust.

Strathpine

ACCESS Community Services Limited
Accessible Arts
Adult Learning Australia Ltd

Organisation by Statistical Area 3 (SA3)

AGOSCI Inc
Alzheimer's Australia Inc
Alzheimer's Australia NSW
Alzheimers Australia SA
Arts Access Victoria
Australasian Society for Intellectual Disability
Australian Aphasia Association Inc
Australian Council of Social Service
Australian Rehabilitation and Assistive Technology Association (ARATA)
Australian Research Alliance for Children and Youth
Australian Tertiary Education Network on Disability (ATEND) Incorporated
Chermside and District Senior Citizens Centre Incorporated
Child Migrants Trust
Children with Disability Australia
Co As It Community Services Inc
CommunityWest Incorporated
COTA Australia
Department of Forensic Medicine
Disability Advocacy Network Australia (DANA) Limited
Families Australia Incorporated
Family Relationship Services Australia Ltd
Federation of Ethnic Communities' Councils of Australia (FECCA)
Foodbank Australia Limited
Guide Dogs for the Blind Association of Queensland.
Jigsaw Queensland Incorporated
La Trobe University
Macular Disease Foundation Australia
MDA Ltd
Metabolic Dietary Disorders Association
Micah Projects Inc
Multicultural Community Centre Ltd
National Disability Services
Netball Australia
Northside Community Forum Incorporated
Parkinsons South Australia Inc
Pastoral & Spiritual Care of Older People Inc
People with Multiple Sclerosis Victoria Incorporated
Playgroup Australia Limited
Playgroup Queensland Ltd
Raising Children Network (Australia) Limited
ReachOut Australia
Round Table for Information Access for People with Print Disabilities
Royal District Nursing Service Limited

Organisation by Statistical Area 3 (SA3)

SecondBite
Senses Australia
Social Ventures Australia Limited
Speak Out Association Of Tasmania Inc
Spinal Cord Injuries Australia Ltd
St. Vincent de Paul Society Queensland
The Ethnic Communities Council of Queensland Limited
The Parenting Research Centre
The Trustee for The Salvation Army (NSW) Property Trust
The Uniting Church in Australia Property Trust (Q) T/A as Uniting Care Community
University of Queensland
University of the Sunshine Coast
UoM Commercial Ltd
Victorian Advocacy League for Individuals with Disability Inc
Victorian Council of Social Services
Volunteering and Contact ACT Inc
Volunteering Australia Incorporated
Women with Disabilities Aust.

Sunbury

Accessible Arts
Adult Learning Australia Ltd
AGOSCI Inc
Alzheimer's Australia Inc
Alzheimer's Australia NSW
Alzheimers Australia SA
Anglican Aged Care Services Group T/A Benetas
Anglicare Victoria
Arabic Welfare Incorporated
Arts Access Victoria
Australasian Society for Intellectual Disability
Australian Aphasia Association Inc
Australian Council of Social Service
Australian Greek Welfare Society Limited
Australian Muslim Women's Centre for Human Rights
Australian Red Cross Society Carlton
Australian Rehabilitation and Assistive Technology Association (ARATA)
Australian Research Alliance for Children and Youth
Australian Tertiary Education Network on Disability (ATEND) Incorporated
Australian-Multicultural Community Services Inc.
Berry Street Victoria Inc
Centre for Multicultural Youth
Child Migrants Trust

Organisation by Statistical Area 3 (SA3)

Children with Disability Australia
Community Information and Support Victoria Inc
CommunityWest Incorporated
COTA Australia
Department of Forensic Medicine
Dianella Community Health
Disability Advocacy Network Australia (DANA) Limited
Disability Sport and Recreation Limited
Eastern Volunteer Resource Centre Inc
Families Australia Incorporated
Family Mediation Centre
Family Relationship Services Australia Ltd
Federation of Ethnic Communities' Councils of Australia (FECCA)
Foodbank Australia Limited
Footscray Football Club (FFC) Limited trading as SpiritWest
HammondCare
Hume City Council
ISIS Primary Care
Jesuit Social Services
La Trobe University
Lentara UnitingCare
Macular Disease Foundation Australia
Metabolic Dietary Disorders Association
Migrant Resource Centre North West Region
Moonee Valley City Council
Multicultural Centre for Women's Health
National Disability Services
Netball Australia
Northside Community Forum Incorporated
Parkinsons South Australia Inc
Pastoral & Spiritual Care of Older People Inc
People with Multiple Sclerosis Victoria Incorporated
Playgroup Australia Limited
Playgroup Queensland Ltd
Raising Children Network (Australia) Limited
ReachOut Australia
Refuge of Hope Inc
Relationships Australia (Victoria) Inc
Round Table for Information Access for People with Print Disabilities
Royal District Nursing Service Limited
SecondBite
Senses Australia
Social Ventures Australia Limited

Organisation by Statistical Area 3 (SA3)

Speak Out Association Of Tasmania Inc
Spectrum Migrant Resource Centre Inc.
Spinal Cord Injuries Australia Ltd
The New Hope Foundation Inc
The Parenting Research Centre
The Salvation Army (Victoria) Property Trust
The Uniting Church in Australia Property Trust (Victoria)
Together For Humanity Foundation
University of Queensland
UoM Commercial Ltd
Victorian Aboriginal Child Care Agency Co Op Ltd
Victorian Advocacy League for Individuals with Disability Inc
Victorian Council of Social Services
VincentCare Victoria
Volunteering and Contact ACT Inc
Volunteering Australia Incorporated
Women with Disabilities Aust.
Wyndham Community & Education Centre Inc

Sunnybank

Acacia Ridge Community Support Incorporated
ACCESS Community Services Limited
Accessible Arts
Adult Learning Australia Ltd
Adventist Development and Relief Agency Australia Limited - Brisbane
AGOSCI Inc
Alzheimer's Australia Inc
Alzheimer's Australia NSW
Alzheimers Australia SA
Arts Access Victoria
Australasian Society for Intellectual Disability
Australian Aphasia Association Inc
Australian Council of Social Service
Australian Rehabilitation and Assistive Technology Association (ARATA)
Australian Research Alliance for Children and Youth
Australian Tertiary Education Network on Disability (ATEND) Incorporated
Brisbane South Division Limited
Brisbane Youth Service Inc
Child Migrants Trust
Children with Disability Australia
Co As It Community Services Inc
CommunityWest Incorporated
COTA Australia

Organisation by Statistical Area 3 (SA3)

Department of Forensic Medicine
Disability Advocacy Network Australia (DANA) Limited
Families Australia Incorporated
Family Relationship Services Australia Ltd
Federation of Ethnic Communities' Councils of Australia (FECCA)
Foodbank Australia Limited
Greek Orthodox Community of St George Brisbane
Guide Dogs for the Blind Association of Queensland.
Islamic Womens Association of Qld Inc
Jigsaw Queensland Incorporated
Kyabra Community Association Inc
La Trobe University
Macular Disease Foundation Australia
MDA Ltd
Metabolic Dietary Disorders Association
Micah Projects Inc
Multicultural Community Centre Ltd
National Disability Services
Netball Australia
Northside Community Forum Incorporated
Parkinsons South Australia Inc
Pastoral & Spiritual Care of Older People Inc
People with Multiple Sclerosis Victoria Incorporated
Playgroup Australia Limited
Playgroup Queensland Ltd
Queensland Program of Assistance for Survivors of Torture and Trauma Assn Inc
Raising Children Network (Australia) Limited
ReachOut Australia
Round Table for Information Access for People with Print Disabilities
Royal District Nursing Service Limited
SecondBite
Senses Australia
Social Ventures Australia Limited
Speak Out Association Of Tasmania Inc
Spinal Cord Injuries Australia Ltd
St. Vincent de Paul Society Queensland
The Ethnic Communities Council of Queensland Limited
The Parenting Research Centre
The Trustee for The Salvation Army (NSW) Property Trust
The Uniting Church in Australia Property Trust (Q) T/A as Uniting Care Community
University of Queensland
University of the Sunshine Coast
UoM Commercial Ltd

Organisation by Statistical Area 3 (SA3)

Victorian Advocacy League for Individuals with Disability Inc
Victorian Council of Social Services
Volunteering and Contact ACT Inc
Volunteering Australia Incorporated
Volunteering Queensland Inc
Women with Disabilities Aust.

Sunshine Coast Hinterland

ACCESS Community Services Limited
Accessible Arts
Adult Learning Australia Ltd
AGOSCI Inc
Alzheimer's Australia Inc
Alzheimer's Australia NSW
Alzheimers Australia SA
Arts Access Victoria
Australasian Society for Intellectual Disability
Australian Aphasia Association Inc
Australian Council of Social Service
Australian Rehabilitation and Assistive Technology Association (ARATA)
Australian Research Alliance for Children and Youth
Australian Tertiary Education Network on Disability (ATEND) Incorporated
Caloundra Community Centre Incorporated
Child Migrants Trust
Children with Disability Australia
CommunityWest Incorporated
COTA Australia
Department of Forensic Medicine
Disability Advocacy Network Australia (DANA) Limited
Families Australia Incorporated
Family Relationship Services Australia Ltd
Federation of Ethnic Communities' Councils of Australia (FECCA)
Foodbank Australia Limited
Greek Orthodox Community of St George Brisbane
Guide Dogs for the Blind Association of Queensland.
IFYS Limited
Jigsaw Queensland Incorporated
La Trobe University
Lions Emergency Accommodation Centre Incorporated
Macular Disease Foundation Australia
MDA Ltd
Metabolic Dietary Disorders Association
Micah Projects Inc

Organisation by Statistical Area 3 (SA3)

Multicultural Community Centre Ltd
Nambour Community Centre Inc
National Disability Services
Netball Australia
Northside Community Forum Incorporated
Parkinsons South Australia Inc
Pastoral & Spiritual Care of Older People Inc
People with Multiple Sclerosis Victoria Incorporated
Playgroup Australia Limited
Playgroup Queensland Ltd
Raising Children Network (Australia) Limited
ReachOut Australia
Round Table for Information Access for People with Print Disabilities
Royal District Nursing Service Limited
SecondBite
Senses Australia
Social Ventures Australia Limited
Speak Out Association Of Tasmania Inc
Spinal Cord Injuries Australia Ltd
St. Vincent de Paul Society Queensland
The Ethnic Communities Council of Queensland Limited
The Parenting Research Centre
The Trustee for The Salvation Army (NSW) Property Trust
The Uniting Church in Australia Property Trust (Q) T/A as Uniting Care Community
Toowoomba and District Youth Service Inc.
University of Queensland
University of the Sunshine Coast
UoM Commercial Ltd
Victorian Advocacy League for Individuals with Disability Inc
Victorian Council of Social Services
Volunteering and Contact ACT Inc
Volunteering Australia Incorporated
Women with Disabilities Aust.

Surf Coast - Bellarine Peninsula

Accessible Arts
Adult Learning Australia Ltd
AGOSCI Inc
Alzheimer's Australia Inc
Alzheimer's Australia NSW
Alzheimers Australia SA
Anglican Aged Care Services Group T/A Benetas
Arts Access Victoria

Organisation by Statistical Area 3 (SA3)

Australasian Society for Intellectual Disability
Australian Aphasia Association Inc
Australian Council of Social Service
Australian Rehabilitation and Assistive Technology Association (ARATA)
Australian Research Alliance for Children and Youth
Australian Tertiary Education Network on Disability (ATEND) Incorporated
Berry Street Victoria Inc
Bethany Community Support Inc
Centre for Multicultural Youth
Child Migrants Trust
Children with Disability Australia
CommunityWest Incorporated
COTA Australia
Department of Forensic Medicine
Disability Advocacy Network Australia (DANA) Limited
Disability Sport and Recreation Limited
Drummond Street Services Inc
Eastern Volunteer Resource Centre Inc
Families Australia Incorporated
Family Mediation Centre
Family Relationship Services Australia Ltd
Federation of Ethnic Communities' Councils of Australia (FECCA)
Foodbank Australia Limited
Geelong Ethnic Community Councils Inc
HammondCare
La Trobe University
Macular Disease Foundation Australia
Metabolic Dietary Disorders Association
Multicultural Centre for Women's Health
National Disability Services
Netball Australia
Northside Community Forum Incorporated
Parkinsons South Australia Inc
Pastoral & Spiritual Care of Older People Inc
People with Multiple Sclerosis Victoria Incorporated
Playgroup Australia Limited
Playgroup Queensland Ltd
Raising Children Network (Australia) Limited
ReachOut Australia
Relationships Australia (Victoria) Inc
Round Table for Information Access for People with Print Disabilities
Royal District Nursing Service Limited
SecondBite

Organisation by Statistical Area 3 (SA3)

Senses Australia
Social Ventures Australia Limited
Speak Out Association Of Tasmania Inc
Spinal Cord Injuries Australia Ltd
The Parenting Research Centre
The Salvation Army (Victoria) Property Trust
Together For Humanity Foundation
University of Queensland
UoM Commercial Ltd
Victorian Advocacy League for Individuals with Disability Inc
Victorian Council of Social Services
Volunteering and Contact ACT Inc
Volunteering Australia Incorporated
Women with Disabilities Aust.

Surfers Paradise

Accessible Arts
Adult Learning Australia Ltd
AGOSCI Inc
Alzheimer's Australia Inc
Alzheimer's Australia NSW
Alzheimers Australia SA
Arts Access Victoria
ATSI Corporation for Welfare Resource And Housing
Australasian Society for Intellectual Disability
Australian Aphasia Association Inc
Australian Council of Social Service
Australian Rehabilitation and Assistive Technology Association (ARATA)
Australian Research Alliance for Children and Youth
Australian Tertiary Education Network on Disability (ATEND) Incorporated
Child Migrants Trust
Children with Disability Australia
Co As It Community Services Inc
CommunityWest Incorporated
COTA Australia
Department of Forensic Medicine
Disability Advocacy Network Australia (DANA) Limited
Families Australia Incorporated
Family Relationship Services Australia Ltd
Federation of Ethnic Communities' Councils of Australia (FECCA)
Foodbank Australia Limited
Gold Coast Youth Service Inc
Greek Orthodox Community of St George Brisbane

Organisation by Statistical Area 3 (SA3)

Guide Dogs for the Blind Association of Queensland.
Jigsaw Queensland Incorporated
Kalwun Development Corporation Pty Ltd
La Trobe University
Macular Disease Foundation Australia
Metabolic Dietary Disorders Association
Micah Projects Inc
Multicultural Families Organisation Inc
National Disability Services
Nerang Neighbourhood Centre Incorporated
Netball Australia
Northside Community Forum Incorporated
Palm Beach Neighbourhood Centre Inc
Parkinsons South Australia Inc
Pastoral & Spiritual Care of Older People Inc
People with Multiple Sclerosis Victoria Incorporated
Playgroup Australia Limited
Playgroup Queensland Ltd
Pregnancy & Family Support Association Gold Coast
Raising Children Network (Australia) Limited
ReachOut Australia
Round Table for Information Access for People with Print Disabilities
Royal District Nursing Service Limited
SecondBite
Senses Australia
Social Ventures Australia Limited
Speak Out Association Of Tasmania Inc
Spinal Cord Injuries Australia Ltd
St. Vincent de Paul Society Queensland
Surfers Paradise Anglican Crisis Care Incorporated
The Corporation of the Synod of the Diocese of Brisbane
The Migrant Centre Organisation Incorporated
The Parenting Research Centre
The Trustee for The Salvation Army (NSW) Property Trust
The Uniting Church in Australia Property Trust (Q) T/A as Uniting Care Community
The Uniting Church of Australia Property Trust (Q)T/A as Wesley Mission Brisbane
University of Queensland
University of the Sunshine Coast
UoM Commercial Ltd
Victorian Advocacy League for Individuals with Disability Inc
Victorian Council of Social Services
Volunteering and Contact ACT Inc
Volunteering Australia Incorporated

Organisation by Statistical Area 3 (SA3)

Women with Disabilities Aust.

Sutherland - Menai - Heathcote

Accessible Arts
Adult Learning Australia Ltd
Aged & Community Services NSW & ACT
AGOSCI Inc
Alzheimer's Australia Inc
Alzheimer's Australia NSW
Alzheimers Australia SA
Arts Access Victoria
Asian Women at Work Inc
Australasian Society for Intellectual Disability
Australian Aphasia Association Inc
Australian Council of Social Service
Australian Rehabilitation and Assistive Technology Association (ARATA)
Australian Research Alliance for Children and Youth
Australian Tertiary Education Network on Disability (ATEND) Incorporated
Child Migrants Trust
Children with Disability Australia
Chinese Australian Services Society Limited
CommunityWest Incorporated
COTA Australia
Department of Forensic Medicine
Disability Advocacy Network Australia (DANA) Limited
Families Australia Incorporated
Family Relationship Services Australia Ltd
Federation of Ethnic Communities' Councils of Australia (FECCA)
Foodbank Australia Limited
HammondCare
La Trobe University
Lifeline Australia
Macular Disease Foundation Australia
Metabolic Dietary Disorders Association
National Disability Services
Netball Australia
Northside Community Forum Incorporated
NSW Services For The Treatment & Rehab Of T&T Survivors - STARTTS
Parkinsons South Australia Inc
Pastoral & Spiritual Care of Older People Inc
People with Multiple Sclerosis Victoria Incorporated
Playgroup Australia Limited
Playgroup Queensland Ltd

Organisation by Statistical Area 3 (SA3)

Powerhouse Youth Theatre Inc
Raising Children Network (Australia) Limited
ReachOut Australia
Relationships Australia (NSW)
Round Table for Information Access for People with Print Disabilities
Royal District Nursing Service Limited
SecondBite
Senses Australia
Settlement Services International Inc
Social Ventures Australia Limited
Speak Out Association Of Tasmania Inc
Spinal Cord Injuries Australia Ltd
St George Youth Services Incorporated
St Vincent de Paul Society NSW
Sydney Anglican Home Mission Society Council
The Parenting Research Centre
The Trustee for The Salvation Army (NSW) Property Trust
Together For Humanity Foundation
UoM Commercial Ltd
Victorian Advocacy League for Individuals with Disability Inc
Victorian Council of Social Services
Volunteering and Contact ACT Inc
Volunteering Australia Incorporated
Wesley Community Services Limited
Women with Disabilities Aust.

Swan

Accessible Arts
Adult Learning Australia Ltd
Advocare Inc
AGOSCI Inc
Alzheimer's Australia Inc
Alzheimer's Australia NSW
Alzheimers Australia SA
Arts Access Victoria
Association for Services to Torture and Trauma Survivors
Australasian Society for Intellectual Disability
Australian Aphasia Association Inc
Australian Council of Social Service
Australian Red Cross Society Carlton
Australian Rehabilitation and Assistive Technology Association (ARATA)
Australian Research Alliance for Children and Youth
Australian Tertiary Education Network on Disability (ATEND) Incorporated

Organisation by Statistical Area 3 (SA3)

Centrecare Inc
Child Migrants Trust
Children with Disability Australia
CommunityWest Incorporated
COTA Australia
Department of Forensic Medicine
Disability Advocacy Network Australia (DANA) Limited
Ethnic Disability Advocacy Centre
Families Australia Incorporated
Family Relationship Services Australia Ltd
Federation of Ethnic Communities' Councils of Australia (FECCA)
Financial Counsellors' Association of Western Australia (Inc)
Foodbank Australia Limited
Fremantle Multicultural Centre Inc
Great Southern Institute of Technology
Jacaranda Community Centre Inc
La Trobe University
Macular Disease Foundation Australia
Metabolic Dietary Disorders Association
Metropolitan Migrant Resource Centre
Midland Information Debt & Legal Advocacy Service
Multicultural Services Centre of WA Inc
National Disability Services
Netball Australia
Northside Community Forum Incorporated
Parkinsons South Australia Inc
Pastoral & Spiritual Care of Older People Inc
People with Multiple Sclerosis Victoria Incorporated
Playgroup Australia Limited
Playgroup Queensland Ltd
Raising Children Network (Australia) Limited
ReachOut Australia
Relationships Australia (Western Australia) Inc
Round Table for Information Access for People with Print Disabilities
Royal District Nursing Service Limited
SecondBite
Senses Australia
Social Ventures Australia Limited
Speak Out Association Of Tasmania Inc
Spinal Cord Injuries Australia Ltd
St Vincent de Paul Society (WA) Inc
Sussex Street Community Law Service Inc
Swan Emergency Accommodation Inc

Organisation by Statistical Area 3 (SA3)

The Parenting Research Centre
The Salvation Army (WA) Property Trust
UoM Commercial Ltd
Victorian Advocacy League for Individuals with Disability Inc
Victorian Council of Social Services
Volunteering and Contact ACT Inc
Volunteering Australia Incorporated
Volunteering Western Australia
Women with Disabilities Aust.

Sydney Inner City

Accessible Arts
Adult Learning Australia Ltd
Aged & Community Services NSW & ACT
AGOSCI Inc
Alzheimer's Australia Inc
Alzheimer's Australia NSW
Alzheimers Australia SA
Arts Access Victoria
Asian Women at Work Inc
Australasian Society for Intellectual Disability
Australian Aphasia Association Inc
Australian Council of Social Service
Australian Rehabilitation and Assistive Technology Association (ARATA)
Australian Research Alliance for Children and Youth
Australian Tertiary Education Network on Disability (ATEND) Incorporated
Child Migrants Trust
Children with Disability Australia
Chinese Australian Services Society Limited
CommunityWest Incorporated
COTA Australia
Department of Forensic Medicine
Disability Advocacy Network Australia (DANA) Limited
Families Australia Incorporated
Family Relationship Services Australia Ltd
Federation of Ethnic Communities' Councils of Australia (FECCA)
First Hand Solutions Aboriginal Corporation
Foodbank Australia Limited
Guriwal Aboriginal Corporation
HammondCare
La Trobe University
Macular Disease Foundation Australia
Metabolic Dietary Disorders Association

Organisation by Statistical Area 3 (SA3)

Milk Crate Theatre
National Disability Services
Netball Australia
Northside Community Forum Incorporated
NSW Services For The Treatment & Rehab Of T&T Survivors - STARTTS
Parkinsons South Australia Inc
Pastoral & Spiritual Care of Older People Inc
People with Multiple Sclerosis Victoria Incorporated
Playgroup Australia Limited
Playgroup Queensland Ltd
Powerhouse Youth Theatre Inc
Raising Children Network (Australia) Limited
ReachOut Australia
Relationships Australia (NSW)
Round Table for Information Access for People with Print Disabilities
Royal District Nursing Service Limited
SecondBite
Senses Australia
Settlement Services International Inc
Social Ventures Australia Limited
Speak Out Association Of Tasmania Inc
Spinal Cord Injuries Australia Ltd
Sydney Anglican Home Mission Society Council
The Centre for Volunteering
The Corporation of the Synod of the Diocese of Brisbane
The Parenting Research Centre
The Trustee for The Salvation Army (NSW) Property Trust
Together For Humanity Foundation
UoM Commercial Ltd
Victorian Advocacy League for Individuals with Disability Inc
Victorian Council of Social Services
Volunteering and Contact ACT Inc
Volunteering Australia Incorporated
Wesley Community Services Limited
Women with Disabilities Aust.

Tablelands (East) - Kuranda

Accessible Arts
Adult Learning Australia Ltd
AGOSCI Inc
Alzheimer's Australia Inc
Alzheimer's Australia NSW
Alzheimers Australia SA

Organisation by Statistical Area 3 (SA3)

Arts Access Victoria
Australasian Society for Intellectual Disability
Australian Aphasia Association Inc
Australian Council of Social Service
Australian Rehabilitation and Assistive Technology Association (ARATA)
Australian Research Alliance for Children and Youth
Australian Tertiary Education Network on Disability (ATEND) Incorporated
Cardwell Care Inc
Centacare Cairns
Child Migrants Trust
Children with Disability Australia
Community Services Tablelands Inc
CommunityWest Incorporated
COTA Australia
Department of Forensic Medicine
Disability Advocacy Network Australia (DANA) Limited
Douglas Shire Community Services Association Incorporated
Eacham Community Help Organisation Inc.
Families Australia Incorporated
Family Relationship Services Australia Ltd
Federation of Ethnic Communities' Councils of Australia (FECCA)
Foodbank Australia Limited
Guide Dogs for the Blind Association of Queensland.
Indigenous Consumer Assistance Network Ltd
Innisfail Youth and Family Care Inc
Jigsaw Queensland Incorporated
La Trobe University
Macular Disease Foundation Australia
Marlin Coast Neighbourhood Centre Inc
Metabolic Dietary Disorders Association
Micah Projects Inc
National Disability Services
Netball Australia
Ngonbi Co-operative Society Limited
Northside Community Forum Incorporated
Parkinsons South Australia Inc
Pastoral & Spiritual Care of Older People Inc
People with Multiple Sclerosis Victoria Incorporated
Playgroup Australia Limited
Playgroup Queensland Ltd
Port Douglas Community Services Network Inc
Queensland Dairyfarmers' Organisation Limited
Raising Children Network (Australia) Limited

Organisation by Statistical Area 3 (SA3)

Ravenshoe Community Centre Inc
ReachOut Australia
Round Table for Information Access for People with Print Disabilities
Royal District Nursing Service Limited
SecondBite
Senses Australia
Social Ventures Australia Limited
Speak Out Association Of Tasmania Inc
Spinal Cord Injuries Australia Ltd
St. Vincent de Paul Society Queensland
The Parenting Research Centre
The Trustee for The Salvation Army (NSW) Property Trust
The Uniting Church in Australia Property Trust (Q) T/A as Uniting Care Community
Tully Support Centre Inc
University of Queensland
University of the Sunshine Coast
UoM Commercial Ltd
Victorian Advocacy League for Individuals with Disability Inc
Victorian Council of Social Services
Vocational Partners Group
Volunteering and Contact ACT Inc
Volunteering Australia Incorporated
Warringu Aboriginal and Torres Strait Islanders Corporation
Women with Disabilities Aust.
Youth Service Providers Incorporated

Tamworth - Gunnedah

Accessible Arts
Adult Learning Australia Ltd
Aged & Community Services NSW & ACT
AGOSCI Inc
Alzheimer's Australia Inc
Alzheimer's Australia NSW
Alzheimers Australia SA
Armidale Neighbourhood Centre Incorporated
Arts Access Victoria
Australasian Society for Intellectual Disability
Australian Aphasia Association Inc
Australian Council of Social Service
Australian Rehabilitation and Assistive Technology Association (ARATA)
Australian Research Alliance for Children and Youth
Australian Tertiary Education Network on Disability (ATEND) Incorporated
CARE Goondiwindi Association Inc

Organisation by Statistical Area 3 (SA3)

Centacare New England North West
Child Migrants Trust
Children with Disability Australia
CommunityWest Incorporated
COTA Australia
Department of Forensic Medicine
Disability Advocacy Network Australia (DANA) Limited
Families Australia Incorporated
Family Relationship Services Australia Ltd
Federation of Ethnic Communities' Councils of Australia (FECCA)
Foodbank Australia Limited
HammondCare
Inverell Refuge Centre Inc
La Trobe University
Macular Disease Foundation Australia
Metabolic Dietary Disorders Association
National Disability Services
Netball Australia
Northside Community Forum Incorporated
NSW Services For The Treatment & Rehab Of T&T Survivors - STARTTS
Parkinsons South Australia Inc
Pastoral & Spiritual Care of Older People Inc
People with Multiple Sclerosis Victoria Incorporated
Playgroup Australia Limited
Playgroup Queensland Ltd
Powerhouse Youth Theatre Inc
Raising Children Network (Australia) Limited
ReachOut Australia
Relationships Australia (NSW)
Round Table for Information Access for People with Print Disabilities
Royal District Nursing Service Limited
SecondBite
Senses Australia
Settlement Services International Inc
Social Ventures Australia Limited
Speak Out Association Of Tasmania Inc
Spinal Cord Injuries Australia Ltd
St Vincent de Paul Society NSW
Sydney Anglican Home Mission Society Council
Tamworth Family Support Service Inc.
The Parenting Research Centre
The Trustee for The Salvation Army (NSW) Property Trust
Together For Humanity Foundation

Organisation by Statistical Area 3 (SA3)

UoM Commercial Ltd
Victorian Advocacy League for Individuals with Disability Inc
Victorian Council of Social Services
Volunteering and Contact ACT Inc
Volunteering Australia Incorporated
Walhallow Aboriginal Corporation
Women with Disabilities Aust.

Taree - Gloucester

Accessible Arts
Adult Learning Australia Ltd
Aged & Community Services NSW & ACT
AGOSCI Inc
Alzheimer's Australia Inc
Alzheimer's Australia NSW
Alzheimers Australia SA
Anglicare North Coast
Arts Access Victoria
Australasian Society for Intellectual Disability
Australian Aphasia Association Inc
Australian Council of Social Service
Australian Rehabilitation and Assistive Technology Association (ARATA)
Australian Research Alliance for Children and Youth
Australian Tertiary Education Network on Disability (ATEND) Incorporated
Biripi Aboriginal Corporation Medical Centre
Break Thru People Solutions
Bucketts Way Neighbourhood Group Inc
Child Migrants Trust
Children with Disability Australia
CommunityWest Incorporated
COTA Australia
Department of Forensic Medicine
Disability Advocacy Network Australia (DANA) Limited
Durri Aboriginal Corporation Medical Service
Families Australia Incorporated
Family Relationship Services Australia Ltd
Federation of Ethnic Communities' Councils of Australia (FECCA)
Foodbank Australia Limited
Great Lakes Council
HammondCare
Kempsey Neighbourhood Centre Inc
La Trobe University
Macular Disease Foundation Australia

Organisation by Statistical Area 3 (SA3)

Manning Valley Neighbourhood Services Inc
Metabolic Dietary Disorders Association
National Disability Services
Netball Australia
Northside Community Forum Incorporated
NSW Services For The Treatment & Rehab Of T&T Survivors - STARTTS
Parkinsons South Australia Inc
Pastoral & Spiritual Care of Older People Inc
People with Multiple Sclerosis Victoria Incorporated
Playgroup Australia Limited
Playgroup Queensland Ltd
Powerhouse Youth Theatre Inc
Raising Children Network (Australia) Limited
ReachOut Australia
Relationships Australia (NSW)
Round Table for Information Access for People with Print Disabilities
Royal District Nursing Service Limited
Samaritans Foundation Diocese of Newcastle
SecondBite
Senses Australia
Settlement Services International Inc
Social Ventures Australia Limited
Speak Out Association Of Tasmania Inc
Spinal Cord Injuries Australia Ltd
Sydney Anglican Home Mission Society Council
The Parenting Research Centre
The Trustee for The Salvation Army (NSW) Property Trust
Together For Humanity Foundation
UoM Commercial Ltd
Victorian Advocacy League for Individuals with Disability Inc
Victorian Council of Social Services
Volunteering and Contact ACT Inc
Volunteering Australia Incorporated
Wesley Community Services Limited
Women with Disabilities Aust.

Tea Tree Gully

Accessible Arts
Adult Learning Australia Ltd
Adventist Development and Relief Agency Australia Limited - Brisbane
African Communities Council of South Australia
African Womens Federation SA Inc
Aged and Community Services SA & NT

Organisation by Statistical Area 3 (SA3)

Aged Care and Housing Group Incorporated
AGOSCI Inc
Alzheimer's Australia Inc
Alzheimer's Australia NSW
Alzheimers Australia SA
Anglicare SA Ltd
Arts Access Victoria
Australasian Society for Intellectual Disability
Australian Aphasia Association Inc
Australian Council of Social Service
Australian Refugee Association Inc
Australian Rehabilitation and Assistive Technology Association (ARATA)
Australian Research Alliance for Children and Youth
Australian Tertiary Education Network on Disability (ATEND) Incorporated
Carer Support and Respite Centre
Child Migrants Trust
Children with Disability Australia
CommunityWest Incorporated
COTA Australia
Department of Forensic Medicine
Disability Advocacy Network Australia (DANA) Limited
Families Australia Incorporated
Family Relationship Services Australia Ltd
Federation of Ethnic Communities' Councils of Australia (FECCA)
Foodbank Australia Limited
Helping Hand Aged Care Inc
La Trobe University
Lutheran Church of Australia, SA & NT District Inc
Macular Disease Foundation Australia
Metabolic Dietary Disorders Association
Middle Eastern Communities Council of SA
Migrant Resource Centre of SA Inc
Multicultural Communities Council of SA Incorporated
Multicultural Youth SA Inc
Muslim Women's Association of SA Inc
National Disability Services
Netball Australia
Northern Metropolitan Aboriginal Council Inc
Northern Volunteering SA Inc.
Northside Community Forum Incorporated
Parkinsons South Australia Inc
Pastoral & Spiritual Care of Older People Inc
People with Multiple Sclerosis Victoria Incorporated

Organisation by Statistical Area 3 (SA3)

Playford Community Fund Inc
Playgroup Australia Limited
Playgroup Queensland Ltd
Raising Children Network (Australia) Limited
ReachOut Australia
Relationships Australia South Australia
Relationships Australia South Australia Limited
Round Table for Information Access for People with Print Disabilities
Royal District Nursing Service Limited
Salisbury Community Organisation Against Poverty Inc
SecondBite
Senses Australia
Social Ventures Australia Limited
Speak Out Association Of Tasmania Inc
Spinal Cord Injuries Australia Ltd
St John Ambulance Australia South Australia
St Vincent de Paul Society (SA) Inc
The Adelaide Day Centre For Homeless Persons Inc
The Parenting Research Centre
The Salvation Army (SA) Property Trust
Time for Kids Inc
Uniting in Care Salisbury Incorporated
UnitingCare Wesley Adelaide Inc
UnitingCare Wesley Bowden Inc
UoM Commercial Ltd
Victorian Advocacy League for Individuals with Disability Inc
Victorian Council of Social Services
Volunteering and Contact ACT Inc
Volunteering Australia Incorporated
Women with Disabilities Aust.

The Gap - Enoggera

ACCESS Community Services Limited
Accessible Arts
Adult Learning Australia Ltd
AGOSCI Inc
Alzheimer's Australia Inc
Alzheimer's Australia NSW
Alzheimers Australia SA
Arts Access Victoria
Australasian Society for Intellectual Disability
Australian Aphasia Association Inc
Australian Council of Social Service

Organisation by Statistical Area 3 (SA3)

Australian Rehabilitation and Assistive Technology Association (ARATA)
Australian Research Alliance for Children and Youth
Australian Tertiary Education Network on Disability (ATEND) Incorporated
Chermside and District Senior Citizens Centre Incorporated
Child Migrants Trust
Children with Disability Australia
Co As It Community Services Inc
CommunityWest Incorporated
COTA Australia
Department of Forensic Medicine
Disability Advocacy Network Australia (DANA) Limited
Families Australia Incorporated
Family Relationship Services Australia Ltd
Federation of Ethnic Communities' Councils of Australia (FECCA)
Foodbank Australia Limited
Greek Orthodox Community of St George Brisbane
Guide Dogs for the Blind Association of Queensland.
Inala Community House
Jigsaw Queensland Incorporated
La Trobe University
Macular Disease Foundation Australia
MDA Ltd
Metabolic Dietary Disorders Association
Micah Projects Inc
Multicultural Community Centre Ltd
National Disability Services
Netball Australia
Nexus Care Incorporated
Northside Community Forum Incorporated
Parkinsons South Australia Inc
Pastoral & Spiritual Care of Older People Inc
People with Multiple Sclerosis Victoria Incorporated
Playgroup Australia Limited
Playgroup Queensland Ltd
Queensland Program of Assistance for Survivors of Torture and Trauma Assn Inc
Raising Children Network (Australia) Limited
ReachOut Australia
Round Table for Information Access for People with Print Disabilities
Royal District Nursing Service Limited
SecondBite
Senses Australia
Sherwood Neighbourhood Centre Incorporated
Social Ventures Australia Limited

Organisation by Statistical Area 3 (SA3)

Speak Out Association Of Tasmania Inc
Spinal Cord Injuries Australia Ltd
St. Vincent de Paul Society Queensland
The Ethnic Communities Council of Queensland Limited
The Parenting Research Centre
The Trustee for The Salvation Army (NSW) Property Trust
The Uniting Church in Australia Property Trust (Q) T/A as Uniting Care Community
University of Queensland
University of the Sunshine Coast
UoM Commercial Ltd
Victorian Advocacy League for Individuals with Disability Inc
Victorian Council of Social Services
Volunteering and Contact ACT Inc
Volunteering Australia Incorporated
Volunteering Queensland Inc
Women with Disabilities Aust.

Toowoomba

Accessible Arts
Adult Learning Australia Ltd
AGOSCI Inc
Alzheimer's Australia Inc
Alzheimer's Australia NSW
Alzheimers Australia SA
Arts Access Victoria
Australasian Society for Intellectual Disability
Australian Aphasia Association Inc
Australian Council of Social Service
Australian Rehabilitation and Assistive Technology Association (ARATA)
Australian Research Alliance for Children and Youth
Australian Tertiary Education Network on Disability (ATEND) Incorporated
Child Migrants Trust
Children with Disability Australia
CommunityWest Incorporated
COTA Australia
Department of Forensic Medicine
Disability Advocacy Network Australia (DANA) Limited
Disability Sport and Recreation Limited
Families Australia Incorporated
Family Relationship Services Australia Ltd
Federation of Ethnic Communities' Councils of Australia (FECCA)
Foodbank Australia Limited
Greek Orthodox Community of St George Brisbane

Organisation by Statistical Area 3 (SA3)

Guide Dogs for the Blind Association of Queensland.
Jigsaw Queensland Incorporated
La Trobe University
Lifeline Darling Downs And South West Queensland Limited
Lockyer Information and Neighbourhood Centre Inc
Macular Disease Foundation Australia
MDA Ltd
Mercy Community Services SEQ Limited
Metabolic Dietary Disorders Association
Micah Projects Inc
Music Broadcasting Society of Queensland Ltd
National Disability Services
Netball Australia
Northside Community Forum Incorporated
Parkinsons South Australia Inc
Pastoral & Spiritual Care of Older People Inc
People with Multiple Sclerosis Victoria Incorporated
Playgroup Australia Limited
Playgroup Queensland Ltd
Raising Children Network (Australia) Limited
ReachOut Australia
Round Table for Information Access for People with Print Disabilities
Royal District Nursing Service Limited
SecondBite
Senses Australia
Social Ventures Australia Limited
South West Indigenous Network Inc
Speak Out Association Of Tasmania Inc
Spinal Cord Injuries Australia Ltd
St. Vincent de Paul Society Queensland
The Corporation of the Synod of the Diocese of Brisbane
The Parenting Research Centre
The Trustee for The Salvation Army (NSW) Property Trust
The Uniting Church in Australia Property Trust (Q) T/A as Uniting Care Community
Toowoomba and District Youth Service Inc.
University of Queensland
University of the Sunshine Coast
UoM Commercial Ltd
Victorian Advocacy League for Individuals with Disability Inc
Victorian Council of Social Services
Volunteering and Contact ACT Inc
Volunteering Australia Incorporated
Women with Disabilities Aust.

Organisation by Statistical Area 3 (SA3)

Townsville

Accessible Arts
Adult Learning Australia Ltd
AGOSCI Inc
Althea Projects Incorporated
Alzheimer's Australia Inc
Alzheimer's Australia NSW
Alzheimers Australia SA
Arts Access Victoria
Australasian Society for Intellectual Disability
Australian Aphasia Association Inc
Australian Council of Social Service
Australian Rehabilitation and Assistive Technology Association (ARATA)
Australian Research Alliance for Children and Youth
Australian Tertiary Education Network on Disability (ATEND) Incorporated
Cardwell Care Inc
Charters Towers Neighbourhood Centre Incorporated
Child Migrants Trust
Children with Disability Australia
Coalition On Criminal Assault In The Home (NQ) Inc
CommunityWest Incorporated
COTA Australia
Department of Forensic Medicine
Disability Advocacy Network Australia (DANA) Limited
Families Australia Incorporated
Family Relationship Services Australia Ltd
Federation of Ethnic Communities' Councils of Australia (FECCA)
Foodbank Australia Limited
Good Beginnings Australia Limited
Guide Dogs for the Blind Association of Queensland.
Hinchinbrook Community Support Centre Incorporated
Indigenous Consumer Assistance Network Ltd
Jigsaw Queensland Incorporated
La Trobe University
Macular Disease Foundation Australia
Metabolic Dietary Disorders Association
Micah Projects Inc
Music Broadcasting Society of Queensland Ltd
National Disability Services
Netball Australia
North Townsville Community Hub Inc.
Northern Australia Primary Health Limited

Organisation by Statistical Area 3 (SA3)

Northside Community Forum Incorporated
Palm Island Community Company Limited
Parkinsons South Australia Inc
Pastoral & Spiritual Care of Older People Inc
People with Multiple Sclerosis Victoria Incorporated
Playgroup Australia Limited
Playgroup Queensland Ltd
Queensland Police-Citizens Youth Welfare Association
Raising Children Network (Australia) Limited
ReachOut Australia
Round Table for Information Access for People with Print Disabilities
Royal District Nursing Service Limited
SecondBite
Senses Australia
Social Ventures Australia Limited
Speak Out Association Of Tasmania Inc
Spinal Cord Injuries Australia Ltd
St. Vincent de Paul Society Queensland
The Parenting Research Centre
The Trustee for The Salvation Army (NSW) Property Trust
The Uniting Church in Australia Property Trust (Q) T/A as Uniting Care Community
Townsville Aboriginal and Torres Strait Islander Corporation for Health Services
Townsville Intercultural Centre Ltd
Townsville Multicultural Support Group Inc
University of Queensland
University of the Sunshine Coast
UoM Commercial Ltd
Victorian Advocacy League for Individuals with Disability Inc
Victorian Council of Social Services
Volunteering and Contact ACT Inc
Volunteering Australia Incorporated
Women with Disabilities Aust.

Tuggeranong

Accessible Arts
Adult Learning Australia Ltd
Aged & Community Services NSW & ACT
AGOSCI Inc
Alzheimer's Australia Inc
Alzheimer's Australia NSW
Alzheimers Australia SA
Anglicare NSW South, NSW West & ACT
Arts Access Victoria

Organisation by Statistical Area 3 (SA3)

Australasian Society for Intellectual Disability
Australian Aphasia Association Inc
Australian Council of Social Service
Australian Rehabilitation and Assistive Technology Association (ARATA)
Australian Research Alliance for Children and Youth
Australian Tertiary Education Network on Disability (ATEND) Incorporated
CARE Inc
Child Migrants Trust
Children with Disability Australia
Communities@Work
CommunityWest Incorporated
Companion House Assisting Survivors of Torture and Trauma Incorporated
COTA Australia
Department of Forensic Medicine
Disability Advocacy Network Australia (DANA) Limited
Families Australia Incorporated
Family Relationship Services Australia Ltd
Federation of Ethnic Communities' Councils of Australia (FECCA)
Foodbank Australia Limited
Karralika Programs Inc
La Trobe University
Macular Disease Foundation Australia
Marymead Child and Family Centre
Metabolic Dietary Disorders Association
Migrant And Refugee Settlement Services of the ACT Inc. (MARSS)
Mission Australia
National Disability Services
Netball Australia
Northside Community Forum Incorporated
Parkinsons South Australia Inc
Pastoral & Spiritual Care of Older People Inc
People with Multiple Sclerosis Victoria Incorporated
Playgroup Australia Limited
Playgroup Queensland Ltd
Queensland Police-Citizens Youth Welfare Association
Raising Children Network (Australia) Limited
ReachOut Australia
Relationships Australia (NSW)
Round Table for Information Access for People with Print Disabilities
Royal District Nursing Service Limited
SecondBite
Senses Australia
Social Ventures Australia Limited

Organisation by Statistical Area 3 (SA3)

Society of St. Vincent de Paul Pty. Limited ACT
Speak Out Association Of Tasmania Inc
Spinal Cord Injuries Australia Ltd
The Parenting Research Centre
The Ted Noffs Foundation
The Trustee for The Salvation Army (NSW) Property Trust
The Young Womens Christian Association of Canberra
UoM Commercial Ltd
Victorian Advocacy League for Individuals with Disability Inc
Victorian Council of Social Services
Volunteering and Contact ACT Inc
Volunteering Australia Incorporated
Women with Disabilities Aust.

Tullamarine - Broadmeadows

Accessible Arts
Adult Learning Australia Ltd
AGOSCI Inc
Alzheimer's Australia Inc
Alzheimer's Australia NSW
Alzheimers Australia SA
Anglican Aged Care Services Group T/A Benetas
Anglicare Victoria
Arabic Welfare Incorporated
Arts Access Victoria
Australasian Society for Intellectual Disability
Australian Aphasia Association Inc
Australian Council of Social Service
Australian Greek Welfare Society Limited
Australian Muslim Women's Centre for Human Rights
Australian Red Cross Society Carlton
Australian Rehabilitation and Assistive Technology Association (ARATA)
Australian Research Alliance for Children and Youth
Australian Tertiary Education Network on Disability (ATEND) Incorporated
Australian-Multicultural Community Services Inc.
Berry Street Victoria Inc
Brotherhood of St Laurence
Centre for Multicultural Youth
Child Migrants Trust
Children with Disability Australia
Community Information and Support Victoria Inc
CommunityWest Incorporated
COTA Australia

Organisation by Statistical Area 3 (SA3)

Department of Forensic Medicine
Dianella Community Health
Disability Advocacy Network Australia (DANA) Limited
Disability Sport and Recreation Limited
Eastern Volunteer Resource Centre Inc
Families Australia Incorporated
Family Mediation Centre
Family Relationship Services Australia Ltd
Federation of Ethnic Communities' Councils of Australia (FECCA)
Foodbank Australia Limited
HammondCare
Hume City Council
Jesuit Social Services
La Trobe University
Lentara UnitingCare
Macular Disease Foundation Australia
Metabolic Dietary Disorders Association
Migrant Resource Centre North West Region
Moonee Valley City Council
Multicultural Centre for Women's Health
National Disability Services
Netball Australia
Northside Community Forum Incorporated
Parkinsons South Australia Inc
Pastoral & Spiritual Care of Older People Inc
People with Multiple Sclerosis Victoria Incorporated
Playgroup Australia Limited
Playgroup Queensland Ltd
Raising Children Network (Australia) Limited
ReachOut Australia
Refuge of Hope Inc
Relationships Australia (Victoria) Inc
Round Table for Information Access for People with Print Disabilities
Royal District Nursing Service Limited
SecondBite
Senses Australia
Social Ventures Australia Limited
Speak Out Association Of Tasmania Inc
Spectrum Migrant Resource Centre Inc.
Spinal Cord Injuries Australia Ltd
The Parenting Research Centre
The Salvation Army (Victoria) Property Trust
The Uniting Church in Australia Property Trust (Victoria)

Organisation by Statistical Area 3 (SA3)

Together For Humanity Foundation
University of Queensland
UoM Commercial Ltd
Victorian Aboriginal Child Care Agency Co Op Ltd
Victorian Advocacy League for Individuals with Disability Inc
Victorian Council of Social Services
VincentCare Victoria
Volunteering and Contact ACT Inc
Volunteering Australia Incorporated
Women with Disabilities Aust.

Tumut - Tumbarumba

Accessible Arts
Adult Learning Australia Ltd
Aged & Community Services NSW & ACT
AGOSCI Inc
Alzheimer's Australia Inc
Alzheimer's Australia NSW
Alzheimers Australia SA
Anglicare NSW South, NSW West & ACT
Arts Access Victoria
Australasian Society for Intellectual Disability
Australian Aphasia Association Inc
Australian Council of Social Service
Australian Rehabilitation and Assistive Technology Association (ARATA)
Australian Research Alliance for Children and Youth
Australian Tertiary Education Network on Disability (ATEND) Incorporated
Child Migrants Trust
Children with Disability Australia
CommunityWest Incorporated
COTA Australia
Department of Forensic Medicine
Disability Advocacy Network Australia (DANA) Limited
Families Australia Incorporated
Family Relationship Services Australia Ltd
Federation of Ethnic Communities' Councils of Australia (FECCA)
Foodbank Australia Limited
HammondCare
Junee Community Centre Inc
La Trobe University
Macular Disease Foundation Australia
Metabolic Dietary Disorders Association
Mission Australia

Organisation by Statistical Area 3 (SA3)

National Disability Services
Netball Australia
Northside Community Forum Incorporated
NSW Services For The Treatment & Rehab Of T&T Survivors - STARTTS
Parkinsons South Australia Inc
Pastoral & Spiritual Care of Older People Inc
People with Multiple Sclerosis Victoria Incorporated
Playgroup Australia Limited
Playgroup Queensland Ltd
Powerhouse Youth Theatre Inc
Queanbeyan Multilingual Centre
Raising Children Network (Australia) Limited
ReachOut Australia
Relationships Australia (NSW)
Round Table for Information Access for People with Print Disabilities
Royal District Nursing Service Limited
SecondBite
Senses Australia
Settlement Services International Inc
Social Ventures Australia Limited
Society of St. Vincent de Paul Pty. Limited ACT
Speak Out Association Of Tasmania Inc
Spinal Cord Injuries Australia Ltd
St Vincent de Paul Society NSW
Sydney Anglican Home Mission Society Council
The Parenting Research Centre
The Trustee for Centacare Catholic Family Services Trust Fund
The Trustee for The Salvation Army (NSW) Property Trust
Together For Humanity Foundation
Tumut & District Neighbourhood Centre Inc
UoM Commercial Ltd
Victorian Advocacy League for Individuals with Disability Inc
Victorian Council of Social Services
Volunteering and Contact ACT Inc
Volunteering Australia Incorporated
Wagga Wagga Family Support Service Inc
Wiradjuri Aboriginal Corporation Community & Childcare Centre
Women with Disabilities Aust.

Tweed Valley

Accessible Arts
Adult Learning Australia Ltd
Aged & Community Services NSW & ACT

Organisation by Statistical Area 3 (SA3)

AGOSCI Inc
Alzheimer's Australia Inc
Alzheimer's Australia NSW
Alzheimers Australia SA
Anglicare North Coast
Arts Access Victoria
ATSI Corporation for Welfare Resource And Housing
Australasian Society for Intellectual Disability
Australian Aphasia Association Inc
Australian Council of Social Service
Australian Rehabilitation and Assistive Technology Association (ARATA)
Australian Research Alliance for Children and Youth
Australian Tertiary Education Network on Disability (ATEND) Incorporated
Bunjum Aboriginal Co Op Ltd
Child Migrants Trust
Children with Disability Australia
CommunityWest Incorporated
COTA Australia
Department of Forensic Medicine
Disability Advocacy Network Australia (DANA) Limited
Families Australia Incorporated
Family Relationship Services Australia Ltd
Federation of Ethnic Communities' Councils of Australia (FECCA)
Foodbank Australia Limited
HammondCare
La Trobe University
Lismore and District Financial Counselling Service Incorporated
Lismore Neighbourhood Centre Inc.
Macular Disease Foundation Australia
Metabolic Dietary Disorders Association
Mid Richmond Neighbourhood Centre Incorporated
Music Broadcasting Society of Queensland Ltd
National Disability Services
Netball Australia
Northside Community Forum Incorporated
NSW Services For The Treatment & Rehab Of T&T Survivors - STARTTS
Parkinsons South Australia Inc
Pastoral & Spiritual Care of Older People Inc
People with Multiple Sclerosis Victoria Incorporated
Playgroup Australia Limited
Playgroup Queensland Ltd
Powerhouse Youth Theatre Inc
Raising Children Network (Australia) Limited

Organisation by Statistical Area 3 (SA3)

ReachOut Australia
Relationships Australia (NSW)
Round Table for Information Access for People with Print Disabilities
Royal District Nursing Service Limited
SecondBite
Senses Australia
Settlement Services International Inc
Social Ventures Australia Limited
Speak Out Association Of Tasmania Inc
Spinal Cord Injuries Australia Ltd
St Vincent de Paul Society NSW
Sydney Anglican Home Mission Society Council
The Parenting Research Centre
The Trustee for The Salvation Army (NSW) Property Trust
Together For Humanity Foundation
UoM Commercial Ltd
Victorian Advocacy League for Individuals with Disability Inc
Victorian Council of Social Services
Volunteering and Contact ACT Inc
Volunteering Australia Incorporated
Women with Disabilities Aust.

Unley

Accessible Arts
Adult Learning Australia Ltd
Adventist Development and Relief Agency Australia Limited - Brisbane
African Communities Council of South Australia
Aged and Community Services SA & NT
Aged Care and Housing Group Incorporated
AGOSCI Inc
Alzheimer's Australia Inc
Alzheimer's Australia NSW
Alzheimers Australia SA
Anglicare SA Ltd
Arts Access Victoria
Australasian Society for Intellectual Disability
Australian Aphasia Association Inc
Australian Council of Social Service
Australian Rehabilitation and Assistive Technology Association (ARATA)
Australian Research Alliance for Children and Youth
Australian Tertiary Education Network on Disability (ATEND) Incorporated
Baptist Care (SA) Inc
Carer Support and Respite Centre

Organisation by Statistical Area 3 (SA3)

Child Migrants Trust
Children with Disability Australia
Chinese Welfare Services of SA Inc
CommunityWest Incorporated
COTA Australia
Department of Forensic Medicine
Disability Advocacy Network Australia (DANA) Limited
Families Australia Incorporated
Family Relationship Services Australia Ltd
Federation of Ethnic Communities' Councils of Australia (FECCA)
Flinders University
Foodbank Australia Limited
Helping Hand Aged Care Inc
La Trobe University
Lutheran Church of Australia, SA & NT District Inc
Macular Disease Foundation Australia
Metabolic Dietary Disorders Association
Middle Eastern Communities Council of SA
Migrant Resource Centre of SA Inc
Multicultural Communities Council of SA Incorporated
Multicultural Youth SA Inc
Muslim Women's Association of SA Inc
National Disability Services
Netball Australia
Northside Community Forum Incorporated
Nunkuwarrin Yunti of South Australia Incorporated
Parkinsons South Australia Inc
Pastoral & Spiritual Care of Older People Inc
People with Multiple Sclerosis Victoria Incorporated
Playgroup Australia Limited
Playgroup Queensland Ltd
Raising Children Network (Australia) Limited
ReachOut Australia
Relationships Australia South Australia
Relationships Australia South Australia Limited
Round Table for Information Access for People with Print Disabilities
Royal District Nursing Service Limited
SecondBite
Senses Australia
Social Ventures Australia Limited
Speak Out Association Of Tasmania Inc
Spinal Cord Injuries Australia Ltd
St John Ambulance Australia South Australia

Organisation by Statistical Area 3 (SA3)

The Adelaide Day Centre For Homeless Persons Inc
The Parenting Research Centre
The Salvation Army (SA) Property Trust
Time for Kids Inc
UnitingCare Wesley Adelaide Inc
UoM Commercial Ltd
Victorian Advocacy League for Individuals with Disability Inc
Victorian Council of Social Services
Volunteering and Contact ACT Inc
Volunteering Australia Incorporated
Women with Disabilities Aust.

Upper Goulburn Valley

Accessible Arts
Adult Learning Australia Ltd
AGOSCI Inc
Alzheimer's Australia Inc
Alzheimer's Australia NSW
Alzheimers Australia SA
Anglican Aged Care Services Group T/A Benetas
Arts Access Victoria
Australasian Society for Intellectual Disability
Australian Aphasia Association Inc
Australian Council of Social Service
Australian Muslim Women's Centre for Human Rights
Australian Rehabilitation and Assistive Technology Association (ARATA)
Australian Research Alliance for Children and Youth
Australian Tertiary Education Network on Disability (ATEND) Incorporated
Beechworth Neighborhood Centre Inc
Berry Street Victoria Inc
Centre for Multicultural Youth
Child Migrants Trust
Children with Disability Australia
CommunityWest Incorporated
COTA Australia
Department of Forensic Medicine
Disability Advocacy Network Australia (DANA) Limited
Disability Sport and Recreation Limited
Eastern Volunteer Resource Centre Inc
Euroa Community Education Centre Inc
Families Australia Incorporated
Family Mediation Centre
Family Relationship Services Australia Ltd

Organisation by Statistical Area 3 (SA3)

Federation of Ethnic Communities' Councils of Australia (FECCA)
Foodbank Australia Limited
HammondCare
La Trobe University
Latrobe Community Health Service
MACE Incorporated
Macular Disease Foundation Australia
Metabolic Dietary Disorders Association
Multicultural Centre for Women's Health
National Disability Services
Netball Australia
Northside Community Forum Incorporated
Parkinsons South Australia Inc
Pastoral & Spiritual Care of Older People Inc
People with Multiple Sclerosis Victoria Incorporated
Playgroup Australia Limited
Playgroup Queensland Ltd
Raising Children Network (Australia) Limited
ReachOut Australia
Relationships Australia (Victoria) Inc
Round Table for Information Access for People with Print Disabilities
Royal District Nursing Service Limited
SecondBite
Senses Australia
Social Ventures Australia Limited
Speak Out Association Of Tasmania Inc
Spinal Cord Injuries Australia Ltd
The Parenting Research Centre
The Salvation Army (Victoria) Property Trust
The Uniting Church in Australia Property Trust (Victoria)
Together For Humanity Foundation
University of Queensland
UoM Commercial Ltd
Victorian Advocacy League for Individuals with Disability Inc
Victorian Council of Social Services
VincentCare Victoria
Volunteering and Contact ACT Inc
Volunteering Australia Incorporated
Women with Disabilities Aust.

Upper Hunter

Accessible Arts
Adult Learning Australia Ltd

Organisation by Statistical Area 3 (SA3)

Aged & Community Services NSW & ACT
AGOSCI Inc
Alzheimer's Australia Inc
Alzheimer's Australia NSW
Alzheimers Australia SA
Arts Access Victoria
Australasian Society for Intellectual Disability
Australian Aphasia Association Inc
Australian Council of Social Service
Australian Rehabilitation and Assistive Technology Association (ARATA)
Australian Research Alliance for Children and Youth
Australian Tertiary Education Network on Disability (ATEND) Incorporated
Child Migrants Trust
Children with Disability Australia
CommunityWest Incorporated
COTA Australia
Department of Forensic Medicine
Disability Advocacy Network Australia (DANA) Limited
Dungog Information & Neighbourhood Service Inc
Families Australia Incorporated
Family Relationship Services Australia Ltd
Federation of Ethnic Communities' Councils of Australia (FECCA)
Foodbank Australia Limited
HammondCare
La Trobe University
Macular Disease Foundation Australia
Maitland Neighbourhood Centre Inc
Metabolic Dietary Disorders Association
Mindaribba Local Aboriginal Land Council
National Disability Services
Netball Australia
Northside Community Forum Incorporated
NSW Services For The Treatment & Rehab Of T&T Survivors - STARTTS
Parkinsons South Australia Inc
Pastoral & Spiritual Care of Older People Inc
People with Multiple Sclerosis Victoria Incorporated
Playgroup Australia Limited
Playgroup Queensland Ltd
Powerhouse Youth Theatre Inc
Raising Children Network (Australia) Limited
Raymond Terrace Neighbourhood Centre Inc
ReachOut Australia
Relationships Australia (NSW)

Organisation by Statistical Area 3 (SA3)

Round Table for Information Access for People with Print Disabilities
Royal District Nursing Service Limited
Samaritans Foundation Diocese of Newcastle
SecondBite
Senses Australia
Settlement Services International Inc
Singleton Neighbourhood Centre Inc
Social Ventures Australia Limited
Speak Out Association Of Tasmania Inc
Spinal Cord Injuries Australia Ltd
St Vincent de Paul Society NSW
Sydney Anglican Home Mission Society Council
The Parenting Research Centre
The Trustee for The Salvation Army (NSW) Property Trust
Together For Humanity Foundation
Tomaree Neighbourhood Centre Inc
UoM Commercial Ltd
Upper Hunter Community Services Inc
Victorian Advocacy League for Individuals with Disability Inc
Victorian Council of Social Services
Volunteering and Contact ACT Inc
Volunteering Australia Incorporated
Women with Disabilities Aust.

Upper Murray exc. Albury

Accessible Arts
Adult Learning Australia Ltd
Aged & Community Services NSW & ACT
AGOSCI Inc
Albury Wodonga Volunteer Resource Bureau Inc
Alzheimer's Australia Inc
Alzheimer's Australia NSW
Alzheimers Australia SA
Arts Access Victoria
Australasian Society for Intellectual Disability
Australian Aphasia Association Inc
Australian Council of Social Service
Australian Rehabilitation and Assistive Technology Association (ARATA)
Australian Research Alliance for Children and Youth
Australian Tertiary Education Network on Disability (ATEND) Incorporated
Child Migrants Trust
Children with Disability Australia
Community Information and Support Victoria Inc

Organisation by Statistical Area 3 (SA3)

CommunityWest Incorporated
COTA Australia
Cummeragunja Housing & Development Aboriginal Corp
Department of Forensic Medicine
Disability Advocacy Network Australia (DANA) Limited
Families Australia Incorporated
Family Relationship Services Australia Ltd
Federation of Ethnic Communities' Councils of Australia (FECCA)
Foodbank Australia Limited
HammondCare
Intereach Limited
La Trobe University
Loddon Mallee Housing Services Ltd
Macular Disease Foundation Australia
Metabolic Dietary Disorders Association
National Disability Services
Netball Australia
Northside Community Forum Incorporated
NSW Services For The Treatment & Rehab Of T&T Survivors - STARTTS
Parkinsons South Australia Inc
Pastoral & Spiritual Care of Older People Inc
People with Multiple Sclerosis Victoria Incorporated
Playgroup Australia Limited
Playgroup Queensland Ltd
Powerhouse Youth Theatre Inc
Raising Children Network (Australia) Limited
ReachOut Australia
Relationships Australia (NSW)
Round Table for Information Access for People with Print Disabilities
Royal District Nursing Service Limited
SecondBite
Senses Australia
Settlement Services International Inc
Social Ventures Australia Limited
Speak Out Association Of Tasmania Inc
Spinal Cord Injuries Australia Ltd
St Vincent de Paul Society NSW
Sydney Anglican Home Mission Society Council
The Parenting Research Centre
The Trustee for Centacare Catholic Family Services Trust Fund
The Trustee for The Salvation Army (NSW) Property Trust
Together For Humanity Foundation
UoM Commercial Ltd

Organisation by Statistical Area 3 (SA3)

Victorian Advocacy League for Individuals with Disability Inc
Victorian Council of Social Services
Volunteering and Contact ACT Inc
Volunteering Australia Incorporated
Wagga Wagga Family Support Service Inc
Women with Disabilities Aust.

Wagga Wagga

Accessible Arts
Adult Learning Australia Ltd
Aged & Community Services NSW & ACT
AGOSCI Inc
Alzheimer's Australia Inc
Alzheimer's Australia NSW
Alzheimers Australia SA
Anglicare NSW South, NSW West & ACT
Arts Access Victoria
Australasian Society for Intellectual Disability
Australian Aphasia Association Inc
Australian Council of Social Service
Australian Rehabilitation and Assistive Technology Association (ARATA)
Australian Research Alliance for Children and Youth
Australian Tertiary Education Network on Disability (ATEND) Incorporated
Child Migrants Trust
Children with Disability Australia
CommunityWest Incorporated
COTA Australia
Department of Forensic Medicine
Disability Advocacy Network Australia (DANA) Limited
Families Australia Incorporated
Family Relationship Services Australia Ltd
Federation of Ethnic Communities' Councils of Australia (FECCA)
Foodbank Australia Limited
HammondCare
Junee Community Centre Inc
La Trobe University
Macular Disease Foundation Australia
Metabolic Dietary Disorders Association
Multicultural Council of Wagga Wagga
National Disability Services
Netball Australia
Northside Community Forum Incorporated
NSW Services For The Treatment & Rehab Of T&T Survivors - STARTTS

Organisation by Statistical Area 3 (SA3)

Parkinsons South Australia Inc
Pastoral & Spiritual Care of Older People Inc
People with Multiple Sclerosis Victoria Incorporated
Playgroup Australia Limited
Playgroup Queensland Ltd
Powerhouse Youth Theatre Inc
Raising Children Network (Australia) Limited
ReachOut Australia
Relationships Australia (NSW)
Round Table for Information Access for People with Print Disabilities
Royal District Nursing Service Limited
SecondBite
Senses Australia
Settlement Services International Inc
Social Ventures Australia Limited
Society of St. Vincent de Paul Pty. Limited ACT
Speak Out Association Of Tasmania Inc
Spinal Cord Injuries Australia Ltd
St Vincent de Paul Society NSW
Sydney Anglican Home Mission Society Council
The Parenting Research Centre
The Trustee for Centacare Catholic Family Services Trust Fund
The Trustee for The Salvation Army (NSW) Property Trust
Together For Humanity Foundation
Tumut & District Neighbourhood Centre Inc
UoM Commercial Ltd
Victorian Advocacy League for Individuals with Disability Inc
Victorian Council of Social Services
Volunteering and Contact ACT Inc
Volunteering Australia Incorporated
Wagga Wagga Family Support Service Inc
Wiradjuri Aboriginal Corporation Community & Childcare Centre
Women with Disabilities Aust.

Wangaratta - Benalla

Accessible Arts
Adult Learning Australia Ltd
AGOSCI Inc
Alzheimer's Australia Inc
Alzheimer's Australia NSW
Alzheimers Australia SA
Anglican Aged Care Services Group T/A Benetas
Arts Access Victoria

Organisation by Statistical Area 3 (SA3)

Australasian Society for Intellectual Disability
Australian Aphasia Association Inc
Australian Council of Social Service
Australian Muslim Women's Centre for Human Rights
Australian Rehabilitation and Assistive Technology Association (ARATA)
Australian Research Alliance for Children and Youth
Australian Tertiary Education Network on Disability (ATEND) Incorporated
Beechworth Neighborhood Centre Inc
Berry Street Victoria Inc
Centre for Multicultural Youth
Child Migrants Trust
Children with Disability Australia
CommunityWest Incorporated
COTA Australia
Department of Forensic Medicine
Disability Advocacy Network Australia (DANA) Limited
Disability Sport and Recreation Limited
Eastern Volunteer Resource Centre Inc
Ethnic Council of Shepparton and District Incorporated
Euroa Community Education Centre Inc
Families Australia Incorporated
Family Mediation Centre
Family Relationship Services Australia Ltd
Federation of Ethnic Communities' Councils of Australia (FECCA)
Foodbank Australia Limited
Gateway Health
HammondCare
La Trobe University
MACE Incorporated
Macular Disease Foundation Australia
Metabolic Dietary Disorders Association
Multicultural Centre for Women's Health
National Disability Services
Netball Australia
Northside Community Forum Incorporated
Parkinsons South Australia Inc
Pastoral & Spiritual Care of Older People Inc
People with Multiple Sclerosis Victoria Incorporated
Playgroup Australia Limited
Playgroup Queensland Ltd
Raising Children Network (Australia) Limited
ReachOut Australia
Relationships Australia (Victoria) Inc

Organisation by Statistical Area 3 (SA3)

Round Table for Information Access for People with Print Disabilities
Royal District Nursing Service Limited
SecondBite
Senses Australia
Social Ventures Australia Limited
Speak Out Association Of Tasmania Inc
Spinal Cord Injuries Australia Ltd
The Parenting Research Centre
The Salvation Army (Victoria) Property Trust
The Uniting Church in Australia Property Trust (Victoria)
Together For Humanity Foundation
Uniting Church Property Trust Victoria and Tasmania on behalf of Kildonan
University of Queensland
UoM Commercial Ltd
Victorian Advocacy League for Individuals with Disability Inc
Victorian Council of Social Services
VincentCare Victoria
Volunteering and Contact ACT Inc
Volunteering Australia Incorporated
Women with Disabilities Aust.

Wanneroo

Accessible Arts
Adult Learning Australia Ltd
Advocare Inc
AGOSCI Inc
Alzheimer's Australia Inc
Alzheimer's Australia NSW
Alzheimers Australia SA
Arts Access Victoria
Association for Services to Torture and Trauma Survivors
Australasian Society for Intellectual Disability
Australian Aphasia Association Inc
Australian Council of Social Service
Australian Red Cross Society Carlton
Australian Rehabilitation and Assistive Technology Association (ARATA)
Australian Research Alliance for Children and Youth
Australian Tertiary Education Network on Disability (ATEND) Incorporated
Centrecare Inc
Child Migrants Trust
Children with Disability Australia
CommunityWest Incorporated
COTA Australia

Organisation by Statistical Area 3 (SA3)

Department of Forensic Medicine
Disability Advocacy Network Australia (DANA) Limited
Edmund Rice Centre Mirrabooka Incorporated
Ethnic Disability Advocacy Centre
Families Australia Incorporated
Family Relationship Services Australia Ltd
Federation of Ethnic Communities' Councils of Australia (FECCA)
Financial Counsellors' Association of Western Australia (Inc)
Foodbank Australia Limited
Fremantle Multicultural Centre Inc
Great Southern Institute of Technology
Italo Australian Welfare & Cultural Centre Inc.
La Trobe University
Lifeline Australia
Macular Disease Foundation Australia
Mercy Community Services Inc.
Metabolic Dietary Disorders Association
Metropolitan Migrant Resource Centre
Multicultural Services Centre of WA Inc
National Disability Services
Netball Australia
Northside Community Forum Incorporated
Parkinsons South Australia Inc
Pastoral & Spiritual Care of Older People Inc
People with Multiple Sclerosis Victoria Incorporated
Playgroup Australia Limited
Playgroup Queensland Ltd
Raising Children Network (Australia) Limited
ReachOut Australia
Relationships Australia (Western Australia) Inc
Round Table for Information Access for People with Print Disabilities
Royal District Nursing Service Limited
SecondBite
Senses Australia
Social Ventures Australia Limited
Speak Out Association Of Tasmania Inc
Spinal Cord Injuries Australia Ltd
St Vincent de Paul Society (WA) Inc
The Parenting Research Centre
The Salvation Army (WA) Property Trust
The Spiers Centre
The Uniting Church in Australia Property Trust (W.A)
UnitingCare West

Organisation by Statistical Area 3 (SA3)

UoM Commercial Ltd
Victorian Advocacy League for Individuals with Disability Inc
Victorian Council of Social Services
Volunteering and Contact ACT Inc
Volunteering Australia Incorporated
Volunteering Western Australia
Wanslea Family Services Inc
Women with Disabilities Aust.
Youth Futures WA Inc

Warringah

Accessible Arts
Adult Learning Australia Ltd
Aged & Community Services NSW & ACT
AGOSCI Inc
Alzheimer's Australia Inc
Alzheimer's Australia NSW
Alzheimers Australia SA
Arts Access Victoria
Asian Women at Work Inc
Auburn Asian Welfare Centre Inc
Australasian Society for Intellectual Disability
Australian Aphasia Association Inc
Australian Council of Social Service
Australian Red Cross Society Carlton
Australian Rehabilitation and Assistive Technology Association (ARATA)
Australian Research Alliance for Children and Youth
Australian Tertiary Education Network on Disability (ATEND) Incorporated
Child Migrants Trust
Children with Disability Australia
Chinese Australian Services Society Limited
CommunityWest Incorporated
COTA Australia
Department of Forensic Medicine
Disability Advocacy Network Australia (DANA) Limited
Families Australia Incorporated
Family Relationship Services Australia Ltd
Federation of Ethnic Communities' Councils of Australia (FECCA)
Foodbank Australia Limited
Granville Multicultural Community Centre Incorporated
HammondCare
La Trobe University
Macular Disease Foundation Australia

Organisation by Statistical Area 3 (SA3)

Metabolic Dietary Disorders Association
National Disability Services
Netball Australia
Northside Community Forum Incorporated
NSW Services For The Treatment & Rehab Of T&T Survivors - STARTTS
Parkinsons South Australia Inc
Pastoral & Spiritual Care of Older People Inc
People with Multiple Sclerosis Victoria Incorporated
Playgroup Australia Limited
Playgroup Queensland Ltd
Powerhouse Youth Theatre Inc
Raising Children Network (Australia) Limited
ReachOut Australia
Relationships Australia (NSW)
Round Table for Information Access for People with Print Disabilities
Royal District Nursing Service Limited
SecondBite
Senses Australia
Settlement Services International Inc
Social Ventures Australia Limited
Speak Out Association Of Tasmania Inc
Spinal Cord Injuries Australia Ltd
St Vincent de Paul Society NSW
Sydney Anglican Home Mission Society Council
The Parenting Research Centre
The Trustee for The Salvation Army (NSW) Property Trust
Together For Humanity Foundation
UoM Commercial Ltd
Victorian Advocacy League for Individuals with Disability Inc
Victorian Council of Social Services
Volunteering and Contact ACT Inc
Volunteering Australia Incorporated
Wesley Community Services Limited
Women with Disabilities Aust.

Warrnambool - Otway Ranges

Accessible Arts
Adult Learning Australia Ltd
AGOSCI Inc
Alzheimer's Australia Inc
Alzheimer's Australia NSW
Alzheimers Australia SA
Anglican Aged Care Services Group T/A Benetas

Organisation by Statistical Area 3 (SA3)

Anglicare Victoria
Arts Access Victoria
Australasian Society for Intellectual Disability
Australian Aphasia Association Inc
Australian Council of Social Service
Australian Rehabilitation and Assistive Technology Association (ARATA)
Australian Research Alliance for Children and Youth
Australian Tertiary Education Network on Disability (ATEND) Incorporated
Berry Street Victoria Inc
Bethany Community Support Inc
Centre for Multicultural Youth
Child Migrants Trust
Children with Disability Australia
CommunityWest Incorporated
COTA Australia
Department of Forensic Medicine
Disability Advocacy Network Australia (DANA) Limited
Disability Sport and Recreation Limited
Eastern Volunteer Resource Centre Inc
Families Australia Incorporated
Family Relationship Services Australia Ltd
Federation of Ethnic Communities' Councils of Australia (FECCA)
Foodbank Australia Limited
Geelong Ethnic Community Councils Inc
Glastonbury Community Services
HammondCare
La Trobe University
Macular Disease Foundation Australia
Metabolic Dietary Disorders Association
Multicultural Centre for Women's Health
National Disability Services
Netball Australia
Northside Community Forum Incorporated
Parkinsons South Australia Inc
Pastoral & Spiritual Care of Older People Inc
People with Multiple Sclerosis Victoria Incorporated
Playgroup Australia Limited
Playgroup Queensland Ltd
Raising Children Network (Australia) Limited
ReachOut Australia
Relationships Australia (Victoria) Inc
Round Table for Information Access for People with Print Disabilities
Royal District Nursing Service Limited

Organisation by Statistical Area 3 (SA3)

SecondBite
Senses Australia
Social Ventures Australia Limited
Speak Out Association Of Tasmania Inc
Spinal Cord Injuries Australia Ltd
The Parenting Research Centre
The Salvation Army (Victoria) Property Trust
Together For Humanity Foundation
University of Queensland
UoM Commercial Ltd
Victorian Advocacy League for Individuals with Disability Inc
Victorian Council of Social Services
Volunteering and Contact ACT Inc
Volunteering Australia Incorporated
Windamara Aboriginal Corp
Women with Disabilities Aust.

Wellington

Accessible Arts
Adult Learning Australia Ltd
AGOSCI Inc
Alzheimer's Australia Inc
Alzheimer's Australia NSW
Alzheimers Australia SA
Anglican Aged Care Services Group T/A Benetas
Anglicare Victoria
Arts Access Victoria
Australasian Society for Intellectual Disability
Australian Aphasia Association Inc
Australian Council of Social Service
Australian Rehabilitation and Assistive Technology Association (ARATA)
Australian Research Alliance for Children and Youth
Australian Tertiary Education Network on Disability (ATEND) Incorporated
Bass Coast Health
Berry Street Victoria Inc
Centre for Multicultural Youth
Child Migrants Trust
Children with Disability Australia
CommunityWest Incorporated
COTA Australia
Department of Forensic Medicine
Disability Advocacy Network Australia (DANA) Limited
Disability Sport and Recreation Limited

Organisation by Statistical Area 3 (SA3)

Eastern Volunteer Resource Centre Inc
Families Australia Incorporated
Family Mediation Centre
Family Relationship Services Australia Ltd
Federation of Ethnic Communities' Councils of Australia (FECCA)
Foodbank Australia Limited
Gippsland Lakes Community Health Incorporated
HammondCare
La Trobe University
Latrobe Community Health Service
Macular Disease Foundation Australia
Metabolic Dietary Disorders Association
Multicultural Centre for Women's Health
National Disability Services
Netball Australia
Northside Community Forum Incorporated
Parkinsons South Australia Inc
Pastoral & Spiritual Care of Older People Inc
People with Multiple Sclerosis Victoria Incorporated
Playgroup Australia Limited
Playgroup Queensland Ltd
Raising Children Network (Australia) Limited
ReachOut Australia
Relationships Australia (Victoria) Inc
Round Table for Information Access for People with Print Disabilities
Royal District Nursing Service Limited
SecondBite
Senses Australia
Social Ventures Australia Limited
Speak Out Association Of Tasmania Inc
Spinal Cord Injuries Australia Ltd
The Parenting Research Centre
The Salvation Army (Victoria) Property Trust
Together For Humanity Foundation
University of Queensland
UoM Commercial Ltd
Victorian Advocacy League for Individuals with Disability Inc
Victorian Council of Social Services
Volunteering and Contact ACT Inc
Volunteering Australia Incorporated
Women with Disabilities Aust.
Yarram & District Health Service

Organisation by Statistical Area 3 (SA3)**West Coast**

Accessible Arts
Adult Learning Australia Ltd
AGOSCI Inc
Alcohol Tobacco and other Drug Council (TAS)
Alzheimer's Australia Inc
Alzheimer's Australia NSW
Alzheimers Australia SA
Anglicare Tasmania Inc.
Arts Access Victoria
Australasian Society for Intellectual Disability
Australian Aphasia Association Inc
Australian Council of Social Service
Australian Rehabilitation and Assistive Technology Association (ARATA)
Australian Research Alliance for Children and Youth
Australian Tertiary Education Network on Disability (ATEND) Incorporated
CatholicCare Victoria Tasmania Limited
Child Migrants Trust
Children with Disability Australia
CommunityWest Incorporated
COTA Australia
Department of Forensic Medicine
Disability Advocacy Network Australia (DANA) Limited
Families Australia Incorporated
Family Relationship Services Australia Ltd
Federation of Ethnic Communities' Councils of Australia (FECCA)
Foodbank Australia Limited
General Practice Training Tasmania Inc.
Good Beginnings Australia Limited
La Trobe University
Macular Disease Foundation Australia
Metabolic Dietary Disorders Association
Migrant Resource Centre (Northern Tasmania) Inc
National Disability Services
Netball Australia
Northside Community Forum Incorporated
Parkinsons South Australia Inc
Pastoral & Spiritual Care of Older People Inc
People with Multiple Sclerosis Victoria Incorporated
Playgroup Australia Limited
Playgroup Queensland Ltd
Raising Children Network (Australia) Limited
ReachOut Australia

Organisation by Statistical Area 3 (SA3)

Relationships Australia Tasmania
Round Table for Information Access for People with Print Disabilities
Royal District Nursing Service Limited
SecondBite
Senses Australia
Social Ventures Australia Limited
Speak Out Association Of Tasmania Inc
Spinal Cord Injuries Australia Ltd
St Vincent De Paul Society (Tasmania) Inc
The Parenting Research Centre
The Salvation Army (Tasmania) Property Trust
UoM Commercial Ltd
Victorian Advocacy League for Individuals with Disability Inc
Victorian Council of Social Services
Volunteering and Contact ACT Inc
Volunteering Australia Incorporated
Women with Disabilities Aust.
Wyndarra Centre Inc.

West Torrens

Accessible Arts
Adult Learning Australia Ltd
Adventist Development and Relief Agency Australia Limited - Brisbane
African Communities Council of South Australia
African Womens Federation SA Inc
Aged and Community Services SA & NT
Aged Care and Housing Group Incorporated
AGOSCI Inc
Alzheimer's Australia Inc
Alzheimer's Australia NSW
Alzheimers Australia SA
Anglicare SA Ltd
Arts Access Victoria
Australasian Society for Intellectual Disability
Australian Aphasia Association Inc
Australian Council of Social Service
Australian Refugee Association Inc
Australian Rehabilitation and Assistive Technology Association (ARATA)
Australian Research Alliance for Children and Youth
Australian Tertiary Education Network on Disability (ATEND) Incorporated
Carer Support and Respite Centre
Child Migrants Trust
Children with Disability Australia

Organisation by Statistical Area 3 (SA3)

Chinese Welfare Services of SA Inc
CommunityWest Incorporated
COTA Australia
Department of Forensic Medicine
Disability Advocacy Network Australia (DANA) Limited
Families Australia Incorporated
Family Relationship Services Australia Ltd
Federation of Ethnic Communities' Councils of Australia (FECCA)
Foodbank Australia Limited
La Trobe University
Lutheran Church of Australia, SA & NT District Inc
Macular Disease Foundation Australia
Metabolic Dietary Disorders Association
Middle Eastern Communities Council of SA
Migrant Resource Centre of SA Inc
Multicultural Youth SA Inc
Muslim Women's Association of SA Inc
National Disability Services
Netball Australia
Northside Community Forum Incorporated
Parkinsons South Australia Inc
Pastoral & Spiritual Care of Older People Inc
People with Multiple Sclerosis Victoria Incorporated
Playgroup Australia Limited
Playgroup Queensland Ltd
Raising Children Network (Australia) Limited
ReachOut Australia
Relationships Australia South Australia
Relationships Australia South Australia Limited
Round Table for Information Access for People with Print Disabilities
Royal District Nursing Service Limited
SecondBite
Senses Australia
Social Ventures Australia Limited
Speak Out Association Of Tasmania Inc
Spinal Cord Injuries Australia Ltd
St John Ambulance Australia South Australia
The Parenting Research Centre
The Salvation Army (SA) Property Trust
UoM Commercial Ltd
Victorian Advocacy League for Individuals with Disability Inc
Victorian Council of Social Services
Volunteering and Contact ACT Inc

Organisation by Statistical Area 3 (SA3)

Volunteering Australia Incorporated
Volunteering SA & NT Inc
Women with Disabilities Aust.

Weston Creek

Accessible Arts
Adult Learning Australia Ltd
Aged & Community Services NSW & ACT
AGOSCI Inc
Alzheimer's Australia Inc
Alzheimer's Australia NSW
Alzheimers Australia SA
Anglicare NSW South, NSW West & ACT
Arts Access Victoria
Australasian Society for Intellectual Disability
Australian Aphasia Association Inc
Australian Council of Social Service
Australian Rehabilitation and Assistive Technology Association (ARATA)
Australian Research Alliance for Children and Youth
Australian Tertiary Education Network on Disability (ATEND) Incorporated
CARE Inc
Child Migrants Trust
Children with Disability Australia
Communities@Work
CommunityWest Incorporated
Companion House Assisting Survivors of Torture and Trauma Incorporated
COTA Australia
Department of Forensic Medicine
Disability Advocacy Network Australia (DANA) Limited
Families Australia Incorporated
Family Relationship Services Australia Ltd
Federation of Ethnic Communities' Councils of Australia (FECCA)
Foodbank Australia Limited
Karralika Programs Inc
La Trobe University
Macular Disease Foundation Australia
Marymead Child and Family Centre
Metabolic Dietary Disorders Association
Migrant And Refugee Settlement Services of the ACT Inc. (MARSS)
Mission Australia
National Disability Services
Netball Australia
Northside Community Forum Incorporated

Organisation by Statistical Area 3 (SA3)

Parkinsons South Australia Inc
Pastoral & Spiritual Care of Older People Inc
People with Multiple Sclerosis Victoria Incorporated
Playgroup Australia Limited
Playgroup Queensland Ltd
Raising Children Network (Australia) Limited
ReachOut Australia
Relationships Australia (NSW)
Round Table for Information Access for People with Print Disabilities
Royal District Nursing Service Limited
SecondBite
Senses Australia
Social Ventures Australia Limited
Society of St. Vincent de Paul Pty. Limited ACT
Speak Out Association Of Tasmania Inc
Spinal Cord Injuries Australia Ltd
The Parenting Research Centre
The Ted Noffs Foundation
The Trustee for The Salvation Army (NSW) Property Trust
The Young Womens Christian Association of Canberra
UoM Commercial Ltd
Victorian Advocacy League for Individuals with Disability Inc
Victorian Council of Social Services
Volunteering and Contact ACT Inc
Volunteering Australia Incorporated
Women with Disabilities Aust.

Wheat Belt - North

Accessible Arts
Adult Learning Australia Ltd
Advocare Inc
AGOSCI Inc
Alzheimer's Australia Inc
Alzheimer's Australia NSW
Alzheimers Australia SA
Arts Access Victoria
Australasian Society for Intellectual Disability
Australian Aphasia Association Inc
Australian Council of Social Service
Australian Rehabilitation and Assistive Technology Association (ARATA)
Australian Research Alliance for Children and Youth
Australian Tertiary Education Network on Disability (ATEND) Incorporated
Central Agcare Incorporated

Organisation by Statistical Area 3 (SA3)

Child Migrants Trust
Children with Disability Australia
CommunityWest Incorporated
COTA Australia
Department of Forensic Medicine
Disability Advocacy Network Australia (DANA) Limited
Families Australia Incorporated
Family Relationship Services Australia Ltd
Federation of Ethnic Communities' Councils of Australia (FECCA)
Financial Counsellors' Association of Western Australia (Inc)
Foodbank Australia Limited
Great Southern Institute of Technology
La Trobe University
Macular Disease Foundation Australia
Metabolic Dietary Disorders Association
Mission Australia
National Disability Services
Netball Australia
Northside Community Forum Incorporated
Parkinsons South Australia Inc
Pastoral & Spiritual Care of Older People Inc
People with Multiple Sclerosis Victoria Incorporated
Playgroup Australia Limited
Playgroup Queensland Ltd
Raising Children Network (Australia) Limited
ReachOut Australia
Relationships Australia (Western Australia) Inc
Round Table for Information Access for People with Print Disabilities
Royal District Nursing Service Limited
SecondBite
Senses Australia
Social Ventures Australia Limited
Southern Agcare Inc
Speak Out Association Of Tasmania Inc
Spinal Cord Injuries Australia Ltd
St Vincent de Paul Society (WA) Inc
The Parenting Research Centre
The Salvation Army (WA) Property Trust
UoM Commercial Ltd
Victorian Advocacy League for Individuals with Disability Inc
Victorian Council of Social Services
Volunteering and Contact ACT Inc
Volunteering Australia Incorporated

Organisation by Statistical Area 3 (SA3)

Women with Disabilities Aust.

Wheat Belt - South

Accessible Arts
Adult Learning Australia Ltd
Advocare Inc
AGOSCI Inc
Alzheimer's Australia Inc
Alzheimer's Australia NSW
Alzheimers Australia SA
Amity Health Limited trading as Amity Health
Arts Access Victoria
Australasian Society for Intellectual Disability
Australian Aphasia Association Inc
Australian Council of Social Service
Australian Rehabilitation and Assistive Technology Association (ARATA)
Australian Research Alliance for Children and Youth
Australian Tertiary Education Network on Disability (ATEND) Incorporated
Central Agcare Incorporated
Child Migrants Trust
Children with Disability Australia
CommunityWest Incorporated
COTA Australia
Department of Forensic Medicine
Disability Advocacy Network Australia (DANA) Limited
Families Australia Incorporated
Family Relationship Services Australia Ltd
Federation of Ethnic Communities' Councils of Australia (FECCA)
Financial Counsellors' Association of Western Australia (Inc)
Foodbank Australia Limited
Great Southern Institute of Technology
La Trobe University
Macular Disease Foundation Australia
Metabolic Dietary Disorders Association
Mission Australia
Multicultural Services Centre of WA Inc
National Disability Services
Netball Australia
Northside Community Forum Incorporated
Parkinsons South Australia Inc
Pastoral & Spiritual Care of Older People Inc
People with Multiple Sclerosis Victoria Incorporated
Playgroup Australia Limited

Organisation by Statistical Area 3 (SA3)

Playgroup Queensland Ltd
Raising Children Network (Australia) Limited
ReachOut Australia
Relationships Australia (Western Australia) Inc
Round Table for Information Access for People with Print Disabilities
Royal District Nursing Service Limited
SecondBite
Senses Australia
Social Ventures Australia Limited
Southern Agcare Inc
Speak Out Association Of Tasmania Inc
Spinal Cord Injuries Australia Ltd
St Vincent de Paul Society (WA) Inc
The Parenting Research Centre
The Salvation Army (WA) Property Trust
UoM Commercial Ltd
Victorian Advocacy League for Individuals with Disability Inc
Victorian Council of Social Services
Volunteering and Contact ACT Inc
Volunteering Australia Incorporated
Women with Disabilities Aust.

Whitehorse - East

Accessible Arts
Adult Learning Australia Ltd
Adventist Development and Relief Agency Australia Limited - Brisbane
AGOSCI Inc
Alzheimer's Australia Inc
Alzheimer's Australia NSW
Alzheimers Australia SA
Anglican Aged Care Services Group T/A Benetas
Arts Access Victoria
Australasian Society for Intellectual Disability
Australian Aphasia Association Inc
Australian Council of Social Service
Australian Muslim Women's Centre for Human Rights
Australian Rehabilitation and Assistive Technology Association (ARATA)
Australian Research Alliance for Children and Youth
Australian Tertiary Education Network on Disability (ATEND) Incorporated
Berry Street Victoria Inc
Centre for Multicultural Youth
Child Migrants Trust
Children with Disability Australia

Organisation by Statistical Area 3 (SA3)

Community Information and Support Victoria Inc
CommunityWest Incorporated
COTA Australia
Dandenong Ranges Emergency Relief Service Inc.
Department of Forensic Medicine
Disability Advocacy Network Australia (DANA) Limited
Disability Sport and Recreation Limited
Eastern Volunteer Resource Centre Inc
Families Australia Incorporated
Family Relationship Services Australia Ltd
Federation of Ethnic Communities' Councils of Australia (FECCA)
Foodbank Australia Limited
HammondCare
Healesville Inter Church Community Care Inc.
Jesuit Social Services
La Trobe University
Macular Disease Foundation Australia
Metabolic Dietary Disorders Association
Migrant Information Centre Eastern Melbourne
Multicultural Centre for Women's Health
National Disability Services
Netball Australia
Northside Community Forum Incorporated
Parkinsons South Australia Inc
Pastoral & Spiritual Care of Older People Inc
People with Multiple Sclerosis Victoria Incorporated
Playgroup Australia Limited
Playgroup Queensland Ltd
Raising Children Network (Australia) Limited
ReachOut Australia
Relationships Australia (Victoria) Inc
Round Table for Information Access for People with Print Disabilities
Royal District Nursing Service Limited
SecondBite
Senses Australia
Social Ventures Australia Limited
Speak Out Association Of Tasmania Inc
Spinal Cord Injuries Australia Ltd
The Parenting Research Centre
The Salvation Army (Victoria) Property Trust
Together For Humanity Foundation
University of Queensland
UoM Commercial Ltd

Organisation by Statistical Area 3 (SA3)

Victorian Aboriginal Child Care Agency Co Op Ltd
Victorian Advocacy League for Individuals with Disability Inc
Victorian Council of Social Services
Volunteering and Contact ACT Inc
Volunteering Australia Incorporated
Wesley Mission Victoria.
Women with Disabilities Aust.

Whitehorse - West

Accessible Arts
Adult Learning Australia Ltd
AGOSCI Inc
Alzheimer's Australia Inc
Alzheimer's Australia NSW
Alzheimers Australia SA
Anglican Aged Care Services Group T/A Benetas
Arts Access Victoria
Australasian Society for Intellectual Disability
Australian Aphasia Association Inc
Australian Council of Social Service
Australian Muslim Women's Centre for Human Rights
Australian Rehabilitation and Assistive Technology Association (ARATA)
Australian Research Alliance for Children and Youth
Australian Tertiary Education Network on Disability (ATEND) Incorporated
Berry Street Victoria Inc
Centre for Multicultural Youth
Child Migrants Trust
Children with Disability Australia
City of Boroondara
Community Information and Support Victoria Inc
CommunityWest Incorporated
COTA Australia
Department of Forensic Medicine
Disability Advocacy Network Australia (DANA) Limited
Disability Sport and Recreation Limited
Eastern Volunteer Resource Centre Inc
Families Australia Incorporated
Family Mediation Centre
Family Relationship Services Australia Ltd
Federation of Ethnic Communities' Councils of Australia (FECCA)
Foodbank Australia Limited
HammondCare
Jesuit Social Services

Organisation by Statistical Area 3 (SA3)

La Trobe University
Macular Disease Foundation Australia
Metabolic Dietary Disorders Association
Migrant Information Centre Eastern Melbourne
Multicultural Centre for Women's Health
National Disability Services
Netball Australia
Northside Community Forum Incorporated
Parkinsons South Australia Inc
Pastoral & Spiritual Care of Older People Inc
People with Multiple Sclerosis Victoria Incorporated
Playgroup Australia Limited
Playgroup Queensland Ltd
Raising Children Network (Australia) Limited
ReachOut Australia
Relationships Australia (Victoria) Inc
Round Table for Information Access for People with Print Disabilities
Royal District Nursing Service Limited
SecondBite
Senses Australia
Social Ventures Australia Limited
Speak Out Association Of Tasmania Inc
Spinal Cord Injuries Australia Ltd
The Parenting Research Centre
The Salvation Army (Victoria) Property Trust
Together For Humanity Foundation
University of Queensland
UoM Commercial Ltd
Victorian Advocacy League for Individuals with Disability Inc
Victorian Council of Social Services
Volunteering and Contact ACT Inc
Volunteering Australia Incorporated
Women with Disabilities Aust.

Whitsunday

Accessible Arts
Adult Learning Australia Ltd
AGOSCI Inc
Alzheimer's Australia Inc
Alzheimer's Australia NSW
Alzheimers Australia SA
Arts Access Victoria
Australasian Society for Intellectual Disability

Organisation by Statistical Area 3 (SA3)

Australian Aphasia Association Inc
Australian Council of Social Service
Australian Rehabilitation and Assistive Technology Association (ARATA)
Australian Research Alliance for Children and Youth
Australian Tertiary Education Network on Disability (ATEND) Incorporated
Bowen Community Council Incorporated
Child Migrants Trust
Children with Disability Australia
Clermont Community Housing and Other Services (CCHAOS) Inc.
Community Accommodation & Support Agency Inc
CommunityWest Incorporated
COTA Australia
Department of Forensic Medicine
Disability Advocacy Network Australia (DANA) Limited
Emergency & Long Term Accommodation Moranbah Inc.
Families Australia Incorporated
Family Relationship Services Australia Ltd
Federation of Ethnic Communities' Councils of Australia (FECCA)
Foodbank Australia Limited
George Street Neighbourhood Centre Association Inc
Guide Dogs for the Blind Association of Queensland.
Jigsaw Queensland Incorporated
La Trobe University
Macular Disease Foundation Australia
Metabolic Dietary Disorders Association
Micah Projects Inc
National Disability Services
Netball Australia
Northside Community Forum Incorporated
Parkinsons South Australia Inc
Pastoral & Spiritual Care of Older People Inc
People with Multiple Sclerosis Victoria Incorporated
Playgroup Australia Limited
Playgroup Queensland Ltd
Raising Children Network (Australia) Limited
ReachOut Australia
Round Table for Information Access for People with Print Disabilities
Royal District Nursing Service Limited
SecondBite
Senses Australia
Social Ventures Australia Limited
Speak Out Association Of Tasmania Inc
Spinal Cord Injuries Australia Ltd

Organisation by Statistical Area 3 (SA3)

St. Vincent de Paul Society Queensland
The Parenting Research Centre
The Trustee for The Salvation Army (NSW) Property Trust
The Uniting Church in Australia Property Trust (Q) T/A as Uniting Care Community
University of Queensland
University of the Sunshine Coast
UoM Commercial Ltd
Victorian Advocacy League for Individuals with Disability Inc
Victorian Council of Social Services
Volunteering and Contact ACT Inc
Volunteering Australia Incorporated
Whitsunday Community Services INC.
Whitsunday Crisis & Counselling Service Inc
Women with Disabilities Aust.

Whittlesea - Wallan

Accessible Arts
Adult Learning Australia Ltd
AGOSCI Inc
Alzheimer's Australia Inc
Alzheimer's Australia NSW
Alzheimers Australia SA
Anglican Aged Care Services Group T/A Benetas
Anglicare Victoria
Arabic Welfare Incorporated
Arts Access Victoria
Australasian Society for Intellectual Disability
Australian Aphasia Association Inc
Australian Council of Social Service
Australian Greek Welfare Society Limited
Australian Muslim Women's Centre for Human Rights
Australian Rehabilitation and Assistive Technology Association (ARATA)
Australian Research Alliance for Children and Youth
Australian Tertiary Education Network on Disability (ATEND) Incorporated
Australian-Multicultural Community Services Inc.
Banyule Community Health
Berry Street Victoria Inc
Brotherhood of St Laurence
Centre for Multicultural Youth
Child Migrants Trust
Children with Disability Australia
Community Information and Support Victoria Inc
CommunityWest Incorporated

Organisation by Statistical Area 3 (SA3)

COTA Australia
Department of Forensic Medicine
Disability Advocacy Network Australia (DANA) Limited
Disability Sport and Recreation Limited
Drummond Street Services Inc
Eastern Volunteer Resource Centre Inc
Families Australia Incorporated
Family Mediation Centre
Family Relationship Services Australia Ltd
Federation of Ethnic Communities' Councils of Australia (FECCA)
Foodbank Australia Limited
HammondCare
Jesuit Social Services
La Trobe University
Macular Disease Foundation Australia
Metabolic Dietary Disorders Association
Multicultural Centre for Women's Health
National Disability Services
Netball Australia
Nillumbik Community Health Service Ltd
Northside Community Forum Incorporated
Parkinsons South Australia Inc
Pastoral & Spiritual Care of Older People Inc
People with Multiple Sclerosis Victoria Incorporated
Playgroup Australia Limited
Playgroup Queensland Ltd
Raising Children Network (Australia) Limited
ReachOut Australia
Relationships Australia (Victoria) Inc
Round Table for Information Access for People with Print Disabilities
Royal District Nursing Service Limited
SecondBite
Senses Australia
Social Ventures Australia Limited
Speak Out Association Of Tasmania Inc
Spectrum Migrant Resource Centre Inc.
Spinal Cord Injuries Australia Ltd
The Parenting Research Centre
The Salvation Army (Victoria) Property Trust
The Uniting Church in Australia Property Trust (Victoria)
Together For Humanity Foundation
University of Queensland
UoM Commercial Ltd

Organisation by Statistical Area 3 (SA3)

Victorian Aboriginal Child Care Agency Co Op Ltd
Victorian Advocacy League for Individuals with Disability Inc
Victorian Council of Social Services
Volunteering and Contact ACT Inc
Volunteering Australia Incorporated
Whittlesea Community Connections Inc
Women with Disabilities Aust.

Woden

Accessible Arts
Adult Learning Australia Ltd
Aged & Community Services NSW & ACT
AGOSCI Inc
Alzheimer's Australia Inc
Alzheimer's Australia NSW
Alzheimers Australia SA
Anglicare NSW South, NSW West & ACT
Arts Access Victoria
Australasian Society for Intellectual Disability
Australian Aphasia Association Inc
Australian Council of Social Service
Australian Rehabilitation and Assistive Technology Association (ARATA)
Australian Research Alliance for Children and Youth
Australian Tertiary Education Network on Disability (ATEND) Incorporated
CARE Inc
Child Migrants Trust
Children with Disability Australia
Communities@Work
CommunityWest Incorporated
Companion House Assisting Survivors of Torture and Trauma Incorporated
COTA Australia
Department of Forensic Medicine
Disability Advocacy Network Australia (DANA) Limited
Families Australia Incorporated
Family Relationship Services Australia Ltd
Federation of Ethnic Communities' Councils of Australia (FECCA)
Foodbank Australia Limited
Karralika Programs Inc
La Trobe University
Macular Disease Foundation Australia
Marymead Child and Family Centre
Metabolic Dietary Disorders Association
Migrant And Refugee Settlement Services of the ACT Inc. (MARSS)

Organisation by Statistical Area 3 (SA3)

Mission Australia
National Disability Services
Netball Australia
Northside Community Forum Incorporated
Parkinsons South Australia Inc
Pastoral & Spiritual Care of Older People Inc
People with Multiple Sclerosis Victoria Incorporated
Playgroup Australia Limited
Playgroup Queensland Ltd
Raising Children Network (Australia) Limited
ReachOut Australia
Relationships Australia (NSW)
Round Table for Information Access for People with Print Disabilities
Royal District Nursing Service Limited
SecondBite
Senses Australia
Social Ventures Australia Limited
Society of St. Vincent de Paul Pty. Limited ACT
Speak Out Association Of Tasmania Inc
Spinal Cord Injuries Australia Ltd
The Parenting Research Centre
The Ted Noffs Foundation
The Trustee for The Salvation Army (NSW) Property Trust
The Young Womens Christian Association of Canberra
UoM Commercial Ltd
Victorian Advocacy League for Individuals with Disability Inc
Victorian Council of Social Services
Volunteering and Contact ACT Inc
Volunteering Australia Incorporated
Women with Disabilities Aust.

Wodonga - Alpine

Accessible Arts
Adult Learning Australia Ltd
AGOSCI Inc
Alzheimer's Australia Inc
Alzheimer's Australia NSW
Alzheimers Australia SA
Anglican Aged Care Services Group T/A Benetas
Arts Access Victoria
Australasian Society for Intellectual Disability
Australian Aphasia Association Inc
Australian Council of Social Service

Organisation by Statistical Area 3 (SA3)

Australian Rehabilitation and Assistive Technology Association (ARATA)
Australian Research Alliance for Children and Youth
Australian Tertiary Education Network on Disability (ATEND) Incorporated
Beechworth Neighborhood Centre Inc
Berry Street Victoria Inc
Birallee Park Neighbourhood House Inc
Centre for Multicultural Youth
Child Migrants Trust
Children with Disability Australia
CommunityWest Incorporated
COTA Australia
Department of Forensic Medicine
Disability Advocacy Network Australia (DANA) Limited
Disability Sport and Recreation Limited
Eastern Volunteer Resource Centre Inc
Euroa Community Education Centre Inc
Families Australia Incorporated
Family Mediation Centre
Family Relationship Services Australia Ltd
Federation of Ethnic Communities' Councils of Australia (FECCA)
Foodbank Australia Limited
Gateway Health
HammondCare
La Trobe University
MACE Incorporated
Macular Disease Foundation Australia
Metabolic Dietary Disorders Association
Multicultural Centre for Women's Health
Multicultural Council of Wagga Wagga
National Disability Services
Netball Australia
Northside Community Forum Incorporated
Parkinsons South Australia Inc
Pastoral & Spiritual Care of Older People Inc
People with Multiple Sclerosis Victoria Incorporated
Playgroup Australia Limited
Playgroup Queensland Ltd
Raising Children Network (Australia) Limited
ReachOut Australia
Relationships Australia (Victoria) Inc
Round Table for Information Access for People with Print Disabilities
Royal District Nursing Service Limited
SecondBite

Organisation by Statistical Area 3 (SA3)

Senses Australia
Social Ventures Australia Limited
Speak Out Association Of Tasmania Inc
Spinal Cord Injuries Australia Ltd
The Parenting Research Centre
The Salvation Army (Victoria) Property Trust
The Uniting Church in Australia Property Trust (Victoria)
Together For Humanity Foundation
University of Queensland
UoM Commercial Ltd
Victorian Advocacy League for Individuals with Disability Inc
Victorian Council of Social Services
VincentCare Victoria
Volunteering and Contact ACT Inc
Volunteering Australia Incorporated
Women with Disabilities Aust.

Wollondilly

Accessible Arts
Adult Learning Australia Ltd
Aged & Community Services NSW & ACT
AGOSCI Inc
Alzheimer's Australia Inc
Alzheimer's Australia NSW
Alzheimers Australia SA
Arts Access Victoria
Asian Women at Work Inc
Australasian Society for Intellectual Disability
Australian Aphasia Association Inc
Australian Council of Social Service
Australian Rehabilitation and Assistive Technology Association (ARATA)
Australian Research Alliance for Children and Youth
Australian Tertiary Education Network on Disability (ATEND) Incorporated
CatholicCare Diocese of Broken Bay
Child Migrants Trust
Children with Disability Australia
Chinese Australian Services Society Limited
CommunityWest Incorporated
COTA Australia
Department of Forensic Medicine
Disability Advocacy Network Australia (DANA) Limited
Families Australia Incorporated
Family Relationship Services Australia Ltd

Organisation by Statistical Area 3 (SA3)

Federation of Ethnic Communities' Councils of Australia (FECCA)
Foodbank Australia Limited
HammondCare
La Trobe University
Macular Disease Foundation Australia
Metabolic Dietary Disorders Association
National Disability Services
Netball Australia
Northside Community Forum Incorporated
NSW Services For The Treatment & Rehab Of T&T Survivors - STARTTS
Parkinsons South Australia Inc
Pastoral & Spiritual Care of Older People Inc
People with Multiple Sclerosis Victoria Incorporated
Playgroup Australia Limited
Playgroup Queensland Ltd
Powerhouse Youth Theatre Inc
Raising Children Network (Australia) Limited
ReachOut Australia
Relationships Australia (NSW)
Round Table for Information Access for People with Print Disabilities
Royal District Nursing Service Limited
SecondBite
Senses Australia
Settlement Services International Inc
Social Ventures Australia Limited
Speak Out Association Of Tasmania Inc
Spinal Cord Injuries Australia Ltd
St Vincent de Paul Society NSW
Sydney Anglican Home Mission Society Council
The Parenting Research Centre
The Trustee for The Salvation Army (NSW) Property Trust
Together For Humanity Foundation
UoM Commercial Ltd
Victorian Advocacy League for Individuals with Disability Inc
Victorian Council of Social Services
Volunteering and Contact ACT Inc
Volunteering Australia Incorporated
Women with Disabilities Aust.

Wollongong

Access Community Group
Accessible Arts
Adult Learning Australia Ltd

Organisation by Statistical Area 3 (SA3)

Aged & Community Services NSW & ACT
AGOSCI Inc
Alzheimer's Australia Inc
Alzheimer's Australia NSW
Alzheimers Australia SA
Arts Access Victoria
Asian Women at Work Inc
Australasian Society for Intellectual Disability
Australian Aphasia Association Inc
Australian Council of Social Service
Australian Rehabilitation and Assistive Technology Association (ARATA)
Australian Research Alliance for Children and Youth
Australian Tertiary Education Network on Disability (ATEND) Incorporated
Child Migrants Trust
Children with Disability Australia
Chinese Australian Services Society Limited
CommunityWest Incorporated
COTA Australia
Department of Forensic Medicine
Disability Advocacy Network Australia (DANA) Limited
Families Australia Incorporated
Family Relationship Services Australia Ltd
Federation of Ethnic Communities' Councils of Australia (FECCA)
Foodbank Australia Limited
HammondCare
Illawarra Aboriginal Corporation
La Trobe University
Macarthur Diversity Services Initiative Limited
Macular Disease Foundation Australia
Metabolic Dietary Disorders Association
Multicultural Communities Council of Illawarra Inc
National Disability Services
Netball Australia
Northside Community Forum Incorporated
NSW Services For The Treatment & Rehab Of T&T Survivors - STARTTS
Parkinsons South Australia Inc
Pastoral & Spiritual Care of Older People Inc
People with Multiple Sclerosis Victoria Incorporated
Playgroup Australia Limited
Playgroup Queensland Ltd
Powerhouse Youth Theatre Inc
Raising Children Network (Australia) Limited
ReachOut Australia

Organisation by Statistical Area 3 (SA3)

Relationships Australia (NSW)
Round Table for Information Access for People with Print Disabilities
Royal District Nursing Service Limited
SecondBite
Senses Australia
Settlement Services International Inc
Social Ventures Australia Limited
Southern Youth & Family Services Association Inc
Speak Out Association Of Tasmania Inc
Spinal Cord Injuries Australia Ltd
Sydney Anglican Home Mission Society Council
The Parenting Research Centre
The Trustee for The Salvation Army (NSW) Property Trust
Together For Humanity Foundation
UoM Commercial Ltd
Victorian Advocacy League for Individuals with Disability Inc
Victorian Council of Social Services
Volunteering and Contact ACT Inc
Volunteering Australia Incorporated
Wesley Community Services Limited
Wild Rumpus Incorporated
Women with Disabilities Aust.

Wyndham

Accessible Arts
Adult Learning Australia Ltd
AGOSCI Inc
Alzheimer's Australia Inc
Alzheimer's Australia NSW
Alzheimers Australia SA
Anglican Aged Care Services Group T/A Benetas
Anglicare Victoria
Arts Access Victoria
Australasian Society for Intellectual Disability
Australian Aphasia Association Inc
Australian Council of Social Service
Australian Muslim Women's Centre for Human Rights
Australian Red Cross Society Carlton
Australian Rehabilitation and Assistive Technology Association (ARATA)
Australian Research Alliance for Children and Youth
Australian Tertiary Education Network on Disability (ATEND) Incorporated
Australian-Multicultural Community Services Inc.
Berry Street Victoria Inc

Organisation by Statistical Area 3 (SA3)

Bethany Community Support Inc
CatholicCare Victoria Tasmania Limited
Centre for Multicultural Youth
Child Migrants Trust
Children with Disability Australia
Community Information and Support Victoria Inc
CommunityWest Incorporated
COTA Australia
Department of Forensic Medicine
Disability Advocacy Network Australia (DANA) Limited
Disability Sport and Recreation Limited
EACH
Eastern Volunteer Resource Centre Inc
Families Australia Incorporated
Family Mediation Centre
Family Relationship Services Australia Ltd
Federation of Ethnic Communities' Councils of Australia (FECCA)
Foodbank Australia Limited
Footscray Football Club (FFC) Limited trading as SpiritWest
HammondCare
ISIS Primary Care
Jesuit Social Services
La Trobe University
Laverton Community Integrated Services Inc
Macular Disease Foundation Australia
Melton City Council
Metabolic Dietary Disorders Association
Migrant Resource Centre North West Region
Multicultural Centre for Women's Health
National Disability Services
Netball Australia
Northside Community Forum Incorporated
Parkinsons South Australia Inc
Pastoral & Spiritual Care of Older People Inc
People with Multiple Sclerosis Victoria Incorporated
Playgroup Australia Limited
Playgroup Queensland Ltd
Raising Children Network (Australia) Limited
ReachOut Australia
Relationships Australia (Victoria) Inc
Round Table for Information Access for People with Print Disabilities
Royal District Nursing Service Limited
SecondBite

Organisation by Statistical Area 3 (SA3)

Senses Australia
Social Ventures Australia Limited
Speak Out Association Of Tasmania Inc
Spectrum Migrant Resource Centre Inc.
Spinal Cord Injuries Australia Ltd
The New Hope Foundation Inc
The Parenting Research Centre
The Salvation Army (Victoria) Property Trust
The Uniting Church in Australia Property Trust (Victoria)
Together For Humanity Foundation
University of Queensland
UoM Commercial Ltd
Victorian Aboriginal Child Care Agency Co Op Ltd
Victorian Advocacy League for Individuals with Disability Inc
Victorian Council of Social Services
Volunteer West Incorporated
Volunteering and Contact ACT Inc
Volunteering Australia Incorporated
Wesley Mission Victoria.
Women with Disabilities Aust.
Women's Health West Centre
Wyndham Community & Education Centre Inc
Wyndham Park Community Centre

Wynnum - Manly

ACCESS Community Services Limited
Accessible Arts
Adult Learning Australia Ltd
AGOSCI Inc
Alzheimer's Australia Inc
Alzheimer's Australia NSW
Alzheimers Australia SA
Arts Access Victoria
Australasian Society for Intellectual Disability
Australian Aphasia Association Inc
Australian Council of Social Service
Australian Rehabilitation and Assistive Technology Association (ARATA)
Australian Research Alliance for Children and Youth
Australian Tertiary Education Network on Disability (ATEND) Incorporated
Brisbane Youth Service Inc
Chermside and District Senior Citizens Centre Incorporated
Child Migrants Trust
Children with Disability Australia

Organisation by Statistical Area 3 (SA3)

Co As It Community Services Inc
CommunityWest Incorporated
COTA Australia
Department of Forensic Medicine
Disability Advocacy Network Australia (DANA) Limited
Families Australia Incorporated
Family Relationship Services Australia Ltd
Federation of Ethnic Communities' Councils of Australia (FECCA)
Foodbank Australia Limited
Greek Orthodox Community of St George Brisbane
Guide Dogs for the Blind Association of Queensland.
Islamic Womens Association of Qld Inc
Jigsaw Queensland Incorporated
La Trobe University
Lutheran Church of Australia Queensland District
Macular Disease Foundation Australia
MDA Ltd
Metabolic Dietary Disorders Association
Micah Projects Inc
Multicultural Community Centre Ltd
National Disability Services
Netball Australia
Northside Community Forum Incorporated
Parkinsons South Australia Inc
Pastoral & Spiritual Care of Older People Inc
People with Multiple Sclerosis Victoria Incorporated
Playgroup Australia Limited
Playgroup Queensland Ltd
Queensland Police-Citizens Youth Welfare Association
Queensland Program of Assistance for Survivors of Torture and Trauma Assn Inc
Raising Children Network (Australia) Limited
ReachOut Australia
Redland Community Centre Inc
Round Table for Information Access for People with Print Disabilities
Royal District Nursing Service Limited
SecondBite
Senses Australia
Social Ventures Australia Limited
Speak Out Association Of Tasmania Inc
Spinal Cord Injuries Australia Ltd
St. Vincent de Paul Society Queensland
The Corporation of the Synod of the Diocese of Brisbane
The Ethnic Communities Council of Queensland Limited

Organisation by Statistical Area 3 (SA3)

The Parenting Research Centre
The Rock Christian Church Inc
The Trustee for The Salvation Army (NSW) Property Trust
The Uniting Church in Australia Property Trust (Q) T/A as Uniting Care Community
University of Queensland
University of the Sunshine Coast
UoM Commercial Ltd
Victorian Advocacy League for Individuals with Disability Inc
Victorian Council of Social Services
Volunteering and Contact ACT Inc
Volunteering Australia Incorporated
Women with Disabilities Aust.

Wyong

Accessible Arts
Adult Learning Australia Ltd
Aged & Community Services NSW & ACT
AGOSCI Inc
Alzheimer's Australia Inc
Alzheimer's Australia NSW
Alzheimers Australia SA
Arts Access Victoria
Asian Women at Work Inc
Australasian Society for Intellectual Disability
Australian Aphasia Association Inc
Australian Council of Social Service
Australian Rehabilitation and Assistive Technology Association (ARATA)
Australian Research Alliance for Children and Youth
Australian Tertiary Education Network on Disability (ATEND) Incorporated
CatholicCare Diocese of Broken Bay
Child Migrants Trust
Children with Disability Australia
Chinese Australian Services Society Limited
CommunityWest Incorporated
COTA Australia
Department of Forensic Medicine
Disability Advocacy Network Australia (DANA) Limited
Families Australia Incorporated
Family Relationship Services Australia Ltd
Federation of Ethnic Communities' Councils of Australia (FECCA)
Foodbank Australia Limited
HammondCare
La Trobe University

Organisation by Statistical Area 3 (SA3)

Macular Disease Foundation Australia
Metabolic Dietary Disorders Association
National Disability Services
Netball Australia
Northside Community Forum Incorporated
NSW Services For The Treatment & Rehab Of T&T Survivors - STARTTS
Parkinsons South Australia Inc
Pastoral & Spiritual Care of Older People Inc
People with Multiple Sclerosis Victoria Incorporated
Playgroup Australia Limited
Playgroup Queensland Ltd
Powerhouse Youth Theatre Inc
Raising Children Network (Australia) Limited
ReachOut Australia
Relationships Australia (NSW)
Round Table for Information Access for People with Print Disabilities
Royal District Nursing Service Limited
Samaritans Foundation Diocese of Newcastle
San Remo Neighbourhood Centre Incorporated
SecondBite
Senses Australia
Settlement Services International Inc
Social Ventures Australia Limited
Speak Out Association Of Tasmania Inc
Spinal Cord Injuries Australia Ltd
Sydney Anglican Home Mission Society Council
The Parenting Research Centre
The Trustee for The Salvation Army (NSW) Property Trust
Together For Humanity Foundation
UoM Commercial Ltd
Victorian Advocacy League for Individuals with Disability Inc
Victorian Council of Social Services
Volunteering and Contact ACT Inc
Volunteering Australia Incorporated
Wesley Community Services Limited
Women with Disabilities Aust.
Wyong Neighborhood Centre Inc

Yarra

Accessible Arts
Adult Learning Australia Ltd
AGOSCI Inc
Alzheimer's Australia Inc

Organisation by Statistical Area 3 (SA3)

Alzheimer's Australia NSW
Alzheimers Australia SA
Anglican Aged Care Services Group T/A Benetas
Anglicare Victoria
Arabic Welfare Incorporated
Arts Access Victoria
Australasian Society for Intellectual Disability
Australian Aphasia Association Inc
Australian Council of Social Service
Australian Greek Welfare Society Limited
Australian Muslim Women's Centre for Human Rights
Australian Red Cross Society Carlton
Australian Rehabilitation and Assistive Technology Association (ARATA)
Australian Research Alliance for Children and Youth
Australian Tertiary Education Network on Disability (ATEND) Incorporated
Australian-Multicultural Community Services Inc.
Berry Street Victoria Inc
Centre for Multicultural Youth
Child Migrants Trust
Children with Disability Australia
City of Boroondara
Community Information and Support Victoria Inc
CommunityWest Incorporated
COTA Australia
Department of Forensic Medicine
Disability Advocacy Network Australia (DANA) Limited
Disability Sport and Recreation Limited
Eastern Volunteer Resource Centre Inc
Families Australia Incorporated
Family Mediation Centre
Family Relationship Services Australia Ltd
Federation of Ethnic Communities' Councils of Australia (FECCA)
Foodbank Australia Limited
HammondCare
Jesuit Social Services
La Trobe University
Lentara UnitingCare
Macular Disease Foundation Australia
Metabolic Dietary Disorders Association
Moonee Valley City Council
Multicultural Centre for Women's Health
National Disability Services
Netball Australia

Organisation by Statistical Area 3 (SA3)

Northside Community Forum Incorporated
Odyssey House Victoria
Parkinsons South Australia Inc
Pastoral & Spiritual Care of Older People Inc
People with Multiple Sclerosis Victoria Incorporated
Playgroup Australia Limited
Playgroup Queensland Ltd
Raising Children Network (Australia) Limited
ReachOut Australia
Relationships Australia (Victoria) Inc
Round Table for Information Access for People with Print Disabilities
Royal District Nursing Service Limited
SecondBite
Senses Australia
Social Ventures Australia Limited
Speak Out Association Of Tasmania Inc
Spectrum Migrant Resource Centre Inc.
Spinal Cord Injuries Australia Ltd
The New Hope Foundation Inc
The Parenting Research Centre
The Salvation Army (Victoria) Property Trust
Together For Humanity Foundation
University of Queensland
UoM Commercial Ltd
Victoria YMCA - Youth and Community Services
Victorian Aboriginal Child Care Agency Co Op Ltd
Victorian Aboriginal Health Service Co Operative Ltd
Victorian Advocacy League for Individuals with Disability Inc
Victorian Aids Council Inc
Victorian Council of Social Services
VincentCare Victoria
Volunteering and Contact ACT Inc
Volunteering Australia Incorporated
Volunteering Victoria
Women with Disabilities Aust.

Yarra Ranges

Accessible Arts
Adult Learning Australia Ltd
Adventist Development and Relief Agency Australia Limited - Brisbane
AGOSCI Inc
Alzheimer's Australia Inc
Alzheimer's Australia NSW

Organisation by Statistical Area 3 (SA3)

Alzheimers Australia SA
Anglican Aged Care Services Group T/A Benetas
Arts Access Victoria
Australasian Society for Intellectual Disability
Australian Aphasia Association Inc
Australian Council of Social Service
Australian Muslim Women's Centre for Human Rights
Australian Rehabilitation and Assistive Technology Association (ARATA)
Australian Research Alliance for Children and Youth
Australian Tertiary Education Network on Disability (ATEND) Incorporated
Berry Street Victoria Inc
Centre for Multicultural Youth
Child Migrants Trust
Children with Disability Australia
Community Information and Support Victoria Inc
CommunityWest Incorporated
COTA Australia
Dandenong Ranges Emergency Relief Service Inc.
Department of Forensic Medicine
Disability Advocacy Network Australia (DANA) Limited
Disability Sport and Recreation Limited
Eastern Volunteer Resource Centre Inc
Families Australia Incorporated
Family Relationship Services Australia Ltd
Federation of Ethnic Communities' Councils of Australia (FECCA)
Foodbank Australia Limited
HammondCare
Healesville Inter Church Community Care Inc.
Jesuit Social Services
La Trobe University
Latrobe Community Health Service
Macular Disease Foundation Australia
Metabolic Dietary Disorders Association
Migrant Information Centre Eastern Melbourne
Multicultural Centre for Women's Health
National Disability Services
Netball Australia
Northside Community Forum Incorporated
Parkinsons South Australia Inc
Pastoral & Spiritual Care of Older People Inc
People with Multiple Sclerosis Victoria Incorporated
Playgroup Australia Limited
Playgroup Queensland Ltd

Organisation by Statistical Area 3 (SA3)

Raising Children Network (Australia) Limited
ReachOut Australia
Relationships Australia (Victoria) Inc
Round Table for Information Access for People with Print Disabilities
Royal District Nursing Service Limited
SecondBite
Senses Australia
Social Ventures Australia Limited
Southern Migrant and Refugee Centre
Speak Out Association Of Tasmania Inc
Spinal Cord Injuries Australia Ltd
The Parenting Research Centre
The Salvation Army (Victoria) Property Trust
Together For Humanity Foundation
University of Queensland
UoM Commercial Ltd
Victorian Aboriginal Child Care Agency Co Op Ltd
Victorian Advocacy League for Individuals with Disability Inc
Victorian Council of Social Services
Volunteering and Contact ACT Inc
Volunteering Australia Incorporated
Wesley Mission Victoria.
Women with Disabilities Aust.
Women's Health in the South East

Yorke Peninsula

Accessible Arts
Adult Learning Australia Ltd
Aged and Community Services SA & NT
Aged Care and Housing Group Incorporated
AGOSCI Inc
Alzheimer's Australia Inc
Alzheimer's Australia NSW
Alzheimers Australia SA
Anglicare SA Ltd
Arts Access Victoria
Australasian Society for Intellectual Disability
Australian Aphasia Association Inc
Australian Council of Social Service
Australian Rehabilitation and Assistive Technology Association (ARATA)
Australian Research Alliance for Children and Youth
Australian Tertiary Education Network on Disability (ATEND) Incorporated
Child Migrants Trust

Organisation by Statistical Area 3 (SA3)

Children with Disability Australia
CommunityWest Incorporated
COTA Australia
Department of Forensic Medicine
Disability Advocacy Network Australia (DANA) Limited
Families Australia Incorporated
Family Relationship Services Australia Ltd
Federation of Ethnic Communities' Councils of Australia (FECCA)
Foodbank Australia Limited
Helping Hand Aged Care Inc
La Trobe University
Macular Disease Foundation Australia
Metabolic Dietary Disorders Association
Multicultural Youth SA Inc
National Disability Services
Netball Australia
Northside Community Forum Incorporated
Parkinsons South Australia Inc
Pastoral & Spiritual Care of Older People Inc
People with Multiple Sclerosis Victoria Incorporated
Playgroup Australia Limited
Playgroup Queensland Ltd
Raising Children Network (Australia) Limited
ReachOut Australia
Relationships Australia South Australia
Relationships Australia South Australia Limited
Round Table for Information Access for People with Print Disabilities
Royal District Nursing Service Limited
SecondBite
Senses Australia
Social Ventures Australia Limited
Speak Out Association Of Tasmania Inc
Spinal Cord Injuries Australia Ltd
St Vincent de Paul Society (SA) Inc
The Parenting Research Centre
The Salvation Army (SA) Property Trust
Time for Kids Inc
UCare Gawler Inc
UnitingCare Wesley Country SA Incorporated
UoM Commercial Ltd
Victorian Advocacy League for Individuals with Disability Inc
Victorian Council of Social Services
Volunteering and Contact ACT Inc

Organisation by Statistical Area 3 (SA3)

Volunteering Australia Incorporated

Women with Disabilities Aust.

List of Funding Allocated to Providers for 2014-15

– Data extracted as at 26 March 2015, figures include SACS (where applicable) and exclude GST

Appendix E

Organisation	Total Funding
139 Club Inc Welfare Centre	\$108,045
Acacia Ridge Community Support Inc	\$267,572
Access Community Group	\$85,626
Access Community Services Limited	\$4,537,682
Accessible Arts	\$10,000
Adult Learning Australia Ltd	\$1,274,389
Adult Multicultural Education Services	\$100,000
Adventist Development and Relief Agency Australia Ltd	\$452,310
Advocare Incorporated	\$93,499
African Communities Council of SA Inc	\$473,667
African Women's Federation SA	\$283,802
Aftercare	\$882,030
Aged & Community Services NSW & ACT	\$1,343,196
Aged and Community Services SA & NT Inc	\$353,000
Aged Care & Housing Group Inc	\$1,725,674
Agencies for South West Accommodation Inc	\$1,365,487
AGOSCI Inc	\$10,000
Akeyulere Incorporated	\$300,000
Albury Wodonga Volunteer Resource Bureau Inc	\$562,247
Alcohol Tobacco and Other Drug Council (Tas) Inc	\$324,765
Alice Springs Women's Shelter	\$49,840
Alice Springs Youth Accommodation & Support Services Inc.	\$52,935
All Saints Community Care Incorporated	\$65,693
Althea Projects Incorporated	\$494,423
Alzheimer's Australia Inc	\$2,550,441
Alzheimer's Australia NSW	\$356,655
Alzheimers Australia SA Incorporated	\$662,804
Amity Health Limited	\$909,106
Anglican Aged Care Services Group	\$1,096,205
Anglicare - Central Queensland Limited	\$591,356
Anglicare North Coast	\$571,532
Anglicare NSW South NSW West and ACT	\$1,214,062
Anglicare SA Ltd	\$3,814,801
Anglicare Tasmania Inc.	\$4,954,028
Anglicare Victoria	\$2,740,459
Anyinginyi Health Aboriginal Corporation	\$3,008,448
Arabic Welfare Incorporated	\$1,664,611
Armidale Neighbourhood Centre Inc	\$87,745
Arts Access Society Inc	\$10,000
Asian Women At Work Inc	\$587,197
Association for Services To Torture & Trauma Survivors Inc	\$601,003
Assyrian Australian Association	\$333,017
ATSI Corporation for Welfare Resource and Housing	\$115,923

List of Funding Allocated to Providers for 2014-15

– Data extracted as at 26 March 2015, figures include SACS (where applicable) and exclude GST

Appendix E

Organisation	Total Funding
Auburn Asian Welfare Centre Inc	\$47,973
Auburn Diversity Services Incorporated	\$845,632
Australasian Society for Intellectual Disability (Inc)	\$10,000
Australian Aphasia Association Inc.	\$10,000
Australian Council of Social Service	\$2,090,488
Australian Greek Welfare Society Limited	\$115,028
Australian Muslim Women's Centre for Human Rights	\$1,344,855
Australian Red Cross Society	\$2,518,929
Australian Refugee Association Inc	\$4,059,485
Australian Rehabilitation and Assistive Technology Association Inc	\$10,000
Australian Research Alliance for Children and Youth Limited	\$1,400,000
Australian Tertiary Education Network On Disability (ATEND) Incorporated	\$10,000
Australian-multicultural Community Services Inc.	\$202,795
Banyule Community Health	\$135,320
Baptist Care (SA) Incorporated	\$62,647
Baptist Care Northern Territory	\$21,992
Baptistcare NSW & ACT	\$338,518
Barkly Region Alcohol & Drug Abuse Advisory Group Inc	\$32,133
Barkly Regional Council	\$36,912
Barnardos Australia	\$840,632
Bass Coast Health	\$272,532
Bathurst Local Aboriginal Land Council	\$50,453
Bay City Care	\$132,011
Beechworth Neighborhood Centre Inc	\$48,080
Belconnen Baptist Church Inc	\$3,000
Belyuen Community Government Council	\$16,333
Bendigo Community Health Services Ltd	\$711,025
Bentley Community Focus Inc	\$59,800
Berry Street Victoria Incorporated	\$3,324,571
Bethany Community Support Inc	\$1,630,242
Big Hart Inc	\$196,900
Birallee Park Neighbourhood House Inc	\$297,492
Biripi Aboriginal Corporation Medical Centre	\$40,685
Birrang Enterprise Development Company Limited	\$248,774
Boronia Multicultural Services Incorporated	\$840,632
Bowen Community Council Inc	\$83,075
Boystown	\$1,853,283
Break O'Day Health Resource Association Inc	\$800,000
Break Thru People Solutions	\$1,686,011
Bribie Island & District Neighbourhood Centre Assoc Inc	\$98,347
Bridges Aligned Services Inc	\$946,050
Brighton Church Of Christ Community Care Inc	\$64,330
Brisbane South Division Limited	\$946,050

List of Funding Allocated to Providers for 2014-15

– Data extracted as at 26 March 2015, figures include SACS (where applicable) and exclude GST

Appendix E

Organisation	Total Funding
Brisbane Youth Service Inc	\$171,224
Brotherhood of St Laurence	\$225,000
Bucketts Way Neighbourhood Group Inc	\$162,949
Bundaberg Area Youth Service Inc	\$214,538
Bundaberg Regional Council	\$60,005
Bundaberg Skills Centre Inc	\$2,760,516
Bunjum Aboriginal Co Op Ltd	\$29,770
Burdekin - Youth In Action Inc.	\$909,106
Burrabah Aboriginal & Islander Advancement Co-operative Society Ltd	\$24,983
Caboolture Community Care Incorporated	\$421,866
Caloundra Community Centre Inc	\$124,717
Cape York O-Hub Pty Ltd	\$1,321,898
Cardinia Combined Churches Caring Inc	\$367,398
Cardwell Care Incorporated	\$120,000
Care Goondiwindi Association Inc	\$74,700
Care Inc	\$986,514
Carer Support & Respite Centre Inc	\$415,188
Carers Association of SA Incorporated	\$319,927
Carers N.T. Incorporated	\$34,838
Carewest Ltd	\$1,807,478
Casey North Community Information & Support Service Inc.	\$1,318,729
Catholic Church Endowment Society Inc	\$2,694,983
Catholic Diocese of Port Pirie Inc	\$893,431
Catholiccare Diocese of Broken Bay	\$855,457
Catholiccare NT	\$6,359,540
Catholiccare Victoria Tasmania	\$5,495,025
Centacare Kimberley Association Inc	\$317,692
Centacare New England North West	\$3,598,577
Central Agcare Inc	\$176,495
Central Australian Aboriginal Congress Aboriginal Corporation	\$4,561,162
Central Queensland Multicultural Assoc Inc	\$5,000
Centre for Multicultural Youth	\$1,310,185
Centrecare Inc	\$1,488,421
Charters Towers Neighbourhood Centre Incorporated	\$35,976
Child & Family Care Network Inc	\$79,783
Child & Family Services Ballarat Inc	\$123,889
Child Migrants Trust Inc	\$1,181,409
Children With Disability Australia	\$10,000
Chinchilla Family Support Centre Inc	\$38,474
Chinese Australian Services Society Limited	\$808,391
Chinese Community Social Services Centre Inc	\$297,000
Chinese Welfare Services of South Australia Incorporated	\$2,500
Churches of Christ Community Care	\$54,701

List of Funding Allocated to Providers for 2014-15

– Data extracted as at 26 March 2015, figures include SACS (where applicable) and exclude GST

Appendix E

Organisation	Total Funding
City of Boroondara	\$80,000
City of Gosnells	\$5,000
City of Kalgoorlie-boulder	\$5,000
City of Victor Harbor	\$800,000
Clermont Community Housing and Other Services (CCHAOS) Inc.	\$27,232
Co As It Community Services Inc	\$253,200
Coalition On Criminal Assault In the Home (NQ) Inc	\$21,986
Cobaw Community Health Services Limited	\$109,272
Colony 47 Inc	\$1,904,106
Communities@work Ltd	\$196,728
Community Accommodation & Support Agency Inc	\$88,500
Community Action Inc.	\$311,462
Community Care Options Inc	\$271,740
Community Development Services Inc	\$87,941
Community Housing Limited	\$42,032
Community Information and Support Victoria Inc	\$4,690,753
Community Services Tablelands Inc.	\$66,171
Community Support Frankston Inc	\$580,280
CommunityWest Incorporated	\$1,057,096
Companion House Assisting Survivors of Torture and Trauma Incorporated	\$25,154
COTA Australia Ltd	\$2,632,916
CQ Financial Counselling Assoc Inc	\$258,409
Creating Links (N.S.W) Ltd.	\$464,597
Crisis Accommodation Gove Inc	\$50,664
Cummeragunja Housing & Development Aboriginal Corp	\$32,643
Dandenong Ranges Emergency Relief Service Inc	\$132,714
Danila Dilba Biluru Butji Binnilutlum Health Service Aboriginal Corporation	\$95,662
Darwin Aboriginal & Islander Womens Shelter Inc	\$46,568
Darwin Community Arts Incorporated	\$255,000
Darwin Skills Development Scheme Inc	\$26,999
Dawn House Inc.	\$40,898
Dianella Community Health	\$116,661
Disability Advocacy Network Australia (DANA) Limited	\$10,000
Disability Sport and Recreation Limited	\$282,000
Douglas Shire Community Services Association Incorporated	\$99,933
Down South Consulting Pty Ltd	\$800,000
Drummond Street Services Inc	\$2,756,574
Dungog Information & Neighbourhood Service Inc	\$40,948
Durri Aboriginal Corporation Medical Service	\$64,617
EACH	\$274,381
Eacham Community Help Organization Inc	\$35,538
Eastern Volunteer Resource Centre Inc	\$190,058
Edmund Rice Centre Mirrabooka Inc	\$1,331,021

List of Funding Allocated to Providers for 2014-15

– Data extracted as at 26 March 2015, figures include SACS (where applicable) and exclude GST

Appendix E

Organisation	Total Funding
Edon Place Women's Domestic Violence Service Inc	\$52,465
Emerald & District Social Development Association Inc	\$109,927
Emergency & Long Term Accommodation Moranbah Inc	\$19,987
Ermha Inc	\$326,068
Ethnic Council of Shepparton & District Inc	\$883,609
Ethnic Disability Advocacy Centre	\$155,275
Euroa Community Education Centre Inc	\$52,331
Eurobodalla Shire Council	\$803,000
Families Australia Incorporated	\$695,754
Family Relationship Services Australia Ltd	\$999,022
Federation of Ethnic Communities' Councils of Australia	\$10,000
Financial Counsellors' Association of Western Australia (Inc)	\$1,025,754
First Hand Solutions Aboriginal Corporation	\$265,100
FMC Relationship Services	\$3,349,114
Foodbank Australia Limited	\$1,750,000
Footscray Football Club Limited	\$695,200
Foundation of Rehabilitation With Aboriginal Alcohol Related Difficulties Corp	\$16,841
Fremantle Multicultural Centre Inc	\$61,939
FSG Australia	\$300,000
Gateway Health	\$1,843,005
Geelong Ethnic Community Councils Inc	\$2,083,682
General Practice Training Tasmania Inc.	\$669,500
George Street Neighbourhood Centre Association Inc	\$257,755
Geraldton Regional Community Education Centre Inc	\$1,856,851
Gippsland Lakes Community Health	\$216,359
Gladstone Regional Council	\$100,809
Glastonbury Community Services	\$1,757,920
Glen Industries	\$240,000
Gold Coast Youth Service Inc	\$550,046
Good Beginnings Australia Limited	\$12,777,453
Goodna Youth Services Inc	\$72,452
Goondir Aboriginal & Torres Strait Islander Corporation for Health Service	\$66,555
Graham House Community Centre Inc	\$89,190
Granville Multicultural Community Centre Incorporated	\$443,956
Great Lakes Council	\$125,000
Great Southern Institute of Technology	\$28,095
Greek Orthodox Community of St George Brisbane	\$352,000
Guide Dogs for the Blind Association of Queensland	\$375,745
Gumala Aboriginal Corporation	\$800,000
Guriwal Aboriginal Corporation	\$50,674
Halls Creek Peoples Church Incorporated	\$358,000
HammondCare	\$2,320,741
Hanover Welfare Services	\$112,575

List of Funding Allocated to Providers for 2014-15

– Data extracted as at 26 March 2015, figures include SACS (where applicable) and exclude GST

Appendix E

Organisation	Total Funding
Harvest Rain Christian Care Ltd	\$64,956
Healesville Inter Church Community Care Incorporated	\$185,107
Helping Hand Aged Care Inc	\$504,257
Hinchinbrook Community Support Centre Inc	\$87,307
HK Training & Consultancy Pty Ltd	\$24,057
Hobart City Mission Inc.	\$542,645
Hume City Council	\$27,999
IFYS Limited	\$276,266
Illawarra Aboriginal Corporation	\$68,368
Inala Community House	\$429,921
Indigenous Consumer Assistance Network Ltd	\$2,185,582
Injilinj Aboriginal & Torres Strait Islander Corp for Children & Youth Services	\$41,000
Innisfail Youth & Family Care Inc	\$77,948
Intereach Limited	\$840,633
Interrelate Limited	\$2,898,099
Inverell Refuge Centre Inc	\$63,434
Ipswich Assist	\$139,907
Ipswich Housing and Support Services Inc.	\$237,503
Iranian Community Organisation	\$236,456
Iraqi Australian University Graduate Forum Incorporated	\$4,000
Isis Primary Care Ltd	\$327,163
Islamic Womens Association of QLD Inc	\$676,811
Italo Australian Welfare & Cultural Centre Inc.	\$45,466
Jacaranda Community Centre Inc	\$295,195
Jesuit Social Services Limited	\$1,538,108
Jigsaw Queensland Inc	\$762,900
Jumbunna Community Pre-school & Early Intervention Centre Inc	\$800,000
Junction Australia Ltd	\$25,036
June Community Centre Inc	\$38,388
Jungarni-jutiya Indigenous Corporation	\$24,568
Kalwun Development Corporation Limited	\$69,954
Kangaroo Island Children's Services Inc	\$885,110
Karralika Programs Incorporated	\$37,425
Kempsey Neighbourhood Centre Inc	\$649,667
Kildonan Uniting Care	\$918,711
Kyabra Community Association Inc	\$136,841
La Trobe University	\$184,800
Lady Gowrie Child Centre Incorporated	\$800,000
Laidley and Districts Community Organisation Inc.	\$134,910
Larrakia Nation Aboriginal Corporation	\$20,473
Latrobe Community Health Service Limited	\$1,437,225
Launceston Benevolent Society Inc.	\$98,051
Launceston City Mission Inc.	\$264,556

List of Funding Allocated to Providers for 2014-15

– Data extracted as at 26 March 2015, figures include SACS (where applicable) and exclude GST

Appendix E

Organisation	Total Funding
Laverton Community Integrated Services Inc	\$233,479
Learning and Life Centre (the Huddle) Ltd	\$225,000
Leichhardt Community Group Inc	\$35,898
Lentara Unitingcare	\$327,163
Lifehouse Care	\$47,393
Lifeline Australia Ltd	\$1,033,985
Lifeline Broken Hill Incorporated	\$92,798
Lifeline Central West Inc	\$163,581
Lifeline Darling Downs & South West Queensland Limited	\$163,581
Lifeline Harbour To Hawkesbury Incorporated	\$228,622
Lifeline South East (SA) Incorporated	\$60,238
Lifetime Connect Inc	\$800,000
Lightning Ridge Neighbourhood Centre Inc	\$74,886
Lions Emergency Accommodation Centre Inc	\$209,876
Lismore and District Financial Counselling Service Incorporated	\$474,780
Lismore Neighbourhood Centre Inc	\$1,369,963
Liverpool Volunteer Resource Centre Inc	\$92,753
Lockyer Information & Neighbourhood Centre Incorporated	\$154,580
Loddon Campaspe Multicultural Services Inc.	\$5,000
Loddon Mallee Housing Services Limited	\$676,039
Logan Child Friendly Community Ltd ATF Child Friendly Community Charitable Trust	\$276,246
Lower Lachlan Advisory Group	\$31,923
Loxcare Incorporated	\$32,665
Lutheran Church of Australia Queensland District	\$234,593
Lutheran Church of Australia, SA & NT District Inc	\$2,809,761
Mabunji Aboriginal Resource Association Incorporated	\$21,832
Macarthur Diversity Services Initiative Ltd	\$266,942
Mace Incorporated	\$40,745
Macular Disease Foundation Australia	\$274,450
Maitland Neighbourhood Centre Inc	\$122,844
Mallee Family Care Inc.	\$1,840,337
Manning Valley Neighbourhood Services Inc	\$2,500
Marlin Coast Neighbourhood Centre Inc	\$49,925
Marninwarntikura Fitzroy Women's Resource Centre (aboriginal Corporation)	\$1,009,845
MDA Ltd	\$5,453,214
Melbourne City Mission	\$878,960
Melton City Council	\$553,307
Mental Health Carers ARAFMI WA Inc	\$2,484,983
Mental Illness Fellowship of Australia (NT) Inc	\$1,183,814
Mental Illness Fellowship of South Australia Incorporated	\$1,188,982
Mercy Community Services Inc.	\$1,070,000
Mercy Community Services SEQ Limited	\$1,825,266
Metabolic Dietary Disorders Association	\$10,000

List of Funding Allocated to Providers for 2014-15

– Data extracted as at 26 March 2015, figures include SACS (where applicable) and exclude GST

Appendix E

Organisation	Total Funding
Metropolitan Migrant Resource Centre Inc.	\$441,328
Micah Projects Inc	\$2,132,844
Mid Richmond Neighbourhood Centre Incorporated	\$366,337
Middle Eastern Communities Council of South Australia Inc	\$433,515
Midland Information, Debt & Legal Advocacy Service Inc	\$229,212
Midnight Basketball Australia	\$300,000
Migrant and Refugee Settlement Services of the ACT Inc. (MARSS)	\$1,898,644
Migrant Information Centre (Eastern Melbourne) Limited	\$4,812,587
Migrant Resource Centre (Southern Tasmania) Incorporated	\$1,433,710
Migrant Resource Centre North West Region Inc	\$3,099,408
Migrant Resource Centre Northern Tas Inc	\$1,589,952
Migrant Resource Centre Northern Tasmania Inc	\$5,000
Migrant Resource Centre of SA Inc	\$2,000,875
Migrant Women's Emergency Support Service Inc.	\$52,311
Milang and District Community Association Incorporated	\$33,733
Milk Crate Theatre	\$42,500
Mind Australia	\$918,858
Mindaribba Local Aboriginal Land Council	\$23,762
Mission Australia	\$4,344,059
Monaro Family Support Service Incorporated	\$840,632
Monash University	\$801,132
Monash Volunteer Resource Centre Inc	\$68,985
Moonee Valley City Council	\$271,652
Mt Isa Family Support Service and Neighbourhood Centre Inc	\$87,817
Muloobinba Aboriginal Corporation	\$50,698
Multicultural Centre for Women's Health Inc	\$275,002
Multicultural Communities Council of Illawarra Incorporated	\$400,150
Multicultural Communities Council of SA Inc	\$322,922
Multicultural Community Centre Ltd	\$366,225
Multicultural Community Services of Central Australia Inc	\$294,695
Multicultural Council of the Northern Territory	\$1,230,527
Multicultural Council of Wagga Wagga	\$1,218,043
Multicultural Families Organisation Incorporated	\$1,507,277
Multicultural Information Network Service Inc	\$220,692
Multicultural Services Centre of Western Australia Incorporated	\$1,349,902
Multicultural Youth South Australia Incorporated	\$2,505,581
Multilink Community Services Inc	\$920,086
Mundubbera Community Development Association Inc	\$97,582
Murilla Community Centre Incorporated	\$41,973
Music Broadcasting Society of Queensland Limited	\$150,000
Muslim Women Association	\$694,325
Muslim Women's Association of SA Inc	\$259,825
Nambour Community Centre Inc	\$1,303,672

List of Funding Allocated to Providers for 2014-15

– Data extracted as at 26 March 2015, figures include SACS (where applicable) and exclude GST

Appendix E

Organisation	Total Funding
National Disability Services Limited	\$641,636
National Ethnic and Multicultural Broadcasters' Council	\$80,000
Nerang Neighbourhood Centre Incorporated	\$108,045
Netball Australia Limited	\$240,000
Nexus Care Incorporated	\$208,429
Nga Tama O Te Ao Inc.	\$3,000
Ngaanyatjarra Council Aboriginal Corporation	\$163,581
Ngaanyatjarra Pitjantjatjara Yankunytjatjara Women's Council Aboriginal Corporate	\$6,861,670
Ngala Community Services	\$928,426
Ngoonbi Co-operative Society Ltd	\$51,966
Nhulunbuy Community Neighbourhood Centre	\$24,057
Nillumbik Community Health Service Ltd	\$100,329
North and West Remote Health Limited	\$1,083,864
North Townsville Community Hub Inc	\$54,281
Northern Australia Primary Health Limited	\$843,005
Northern Metropolitan Aboriginal Council Inc	\$65,330
Northern Rivers Social Dev Council Inc	\$882,030
Northern Territory Aids and Hepatitis Council Inc.	\$22,855
Northern Volunteering SA Inc	\$143,847
Northside Community Forum Incorporated	\$10,000
Novita Children's Services	\$885,110
NSW Service for the Treatment and Rehabilitation of Torture and Trauma Survivors	\$1,390,709
NT Industry Training Bureau Inc	\$105,190
Nunkuwarrin Yunti of SA Inc	\$16,333
Odyssey House; Victoria	\$305,321
Offenders Aid and Rehabilitation Services of SA Inc	\$83,989
Orange City Council	\$326,715
Padstow Community Care	\$351,265
Palm Beach Neighbourhood Centre Inc	\$99,933
Palm Island Community Company Limited	\$51,844
Parenting Research Centre Inc	\$24,031,809
Parkinsons South Australia Incorporated	\$10,000
Pastoral and Spiritual Care of Older People (PASCOP) Incorporated	\$413,474
Peel Youth Services Incorporated	\$928,426
People With Multiple Sclerosis (Cic) Inc	\$6,850
Playford Community Fund Incorporated	\$461,643
Playgroup Australia Limited	\$26,883,510
Playgroup Queensland Ltd	\$4,173,272
Port Douglas Community Services Network Inc	\$35,976
Powerhouse Youth Theatre Inc	\$215,500
Pregnancy & Family Support Assoc Gold Coast Inc	\$93,938
Queanbeyan Multilingual Centre Inc	\$418,847
Queensland Dairyfarmers' Organisation Limited	\$299,600

List of Funding Allocated to Providers for 2014-15

– Data extracted as at 26 March 2015, figures include SACS (where applicable) and exclude GST

Appendix E

Organisation	Total Funding
Queensland Police-citizens Youth Welfare Association	\$1,031,271
Queensland Program of Assistance for Survivors of Torture & Trauma Assn Inc	\$980,654
Queensland Theatre Company	\$240,000
Queensland University of Technology	\$311,619
Rainbow Coast Neighbourhood Centre Incorporated	\$601,196
Raising Children Network (Australia) Limited	\$10,666,666
Ravenshoe Community Centre Inc	\$57,961
Raymond Terrace Neighbourhood Centre Inc	\$248,612
ReachOut Australia	\$10,785,384
Red Ridge (interior Queensland) Limited	\$32,600
Redland Community Centre Inc	\$276,832
Refuge of Hope Inc	\$3,328,296
Regional Housing Limited	\$82,062
Relationships Australia (NSW)	\$2,161,532
Relationships Australia (SA) Inc.	\$2,962,529
Relationships Australia (Victoria) Inc	\$3,599,280
Relationships Australia (Western Australia) Inc	\$3,070,205
Relationships Australia South Australia Limited	\$1,754,190
Relationships Australia Tasmania Incorporated	\$348,892
Riverstone Neighbourhood Centre & Community Aid Service	\$94,785
Riverview Neighbourhood House Association Inc	\$50,404
Robinvale Benevolent Society	\$69,997
Round Table for Information Access for People With Print Disabilities	\$10,000
Royal District Nursing Service Limited	\$692,003
Royal Flying Doctor Service of Australia (Queensland Section)	\$800,000
Royal Queensland Bush Children's Health Scheme	\$2,400,000
Ruah Community Services	\$109,829
Ruby Gaea Darwin Centre Against Rape	\$28,205
Rumbalara Aboriginal Co-operative Limited	\$51,331
Salisbury Community Organisation Against Poverty Incorporated	\$74,732
Samaritans Foundation Diocese of Newcastle	\$4,656,333
San Remo Neighbourhood Centre Incorporated	\$292,485
SecondBite	\$583,333
Secretariat of National Aboriginal and Islander Child Care Inc	\$878,960
Senses Australia	\$726,331
Settlement Services International Inc	\$42,955,148
Shepparton Arts Festival Inc	\$3,000
Sherwood Neighbourhood Centre Incorporated	\$110,001
Shine for Kids Cooperative Limited	\$840,632
Singleton Neighbourhood Centre Inc	\$74,096
Social Ventures Australia Limited	\$600,000
Society of St Vincent De Paul WA Inc	\$2,077,620
Society of St. Vincent De Paul Pty. Limited	\$811,078

List of Funding Allocated to Providers for 2014-15

– Data extracted as at 26 March 2015, figures include SACS (where applicable) and exclude GST

Appendix E

Organisation	Total Funding
Somerville Community Services Inc	\$635,245
South Burnett CtTC Inc	\$36,725
South Coast Womens Health & Welfare Aboriginal Corporation	\$840,632
South West Indigenous Network Inc	\$300,000
South West Refuge Inc	\$19,454
Southern Adelaide Local Health Network Incorporated	\$880,000
Southern Agcare Inc	\$111,880
Southern Ethnic Advisory and Advocacy Council Inc	\$5,000
Southern Family Life Service Association Inc	\$918,858
Southern Migrant and Refugee Centre Inc	\$4,239,902
Southern NSW Local Health District	\$691,473
Southern Urgency Relief Fund Incorporated	\$181,864
Southern Volunteering (SA) Incorporated	\$117,179
Southern Youth & Family Services Association Inc	\$346,760
Speak Out Association of Tasmania Inc	\$10,000
Spectrum Migrant Resource Centre Inc	\$6,579,760
Spinal Cord Injuries Australia	\$10,000
Springvale Community Aid and Advice Bureau Incorporated	\$2,395,909
Springvale Indo-Chinese Mutual Assistance Association Inc	\$54,223
St George Youth Services	\$220,000
St John Ambulance Australia South Australia Inc	\$477,590
St John's Community Care Limited	\$3,000
St Patrick's Community Support Centre Limited	\$113,463
St Vincent De Paul Society (NT) Inc	\$418,094
St Vincent De Paul Society (SA) Inc	\$466,693
St Vincent De Paul Society (Tasmania) Inc	\$459,479
St Vincent De Paul Society NSW	\$5,326,876
St Vincent De Paul Society Queensland	\$4,483,009
St. George Aboriginal Housing Company Limited	\$24,002
Sunrise Health Service Aboriginal Corporation	\$3,622,022
Surfers Paradise Anglican Crisis Care Incorporated	\$119,935
Sussex Street Community Law Service	\$360,615
Swan Emergency Accommodation Inc.	\$202,816
Swansea Community Cottage Inc	\$113,289
SYC Ltd	\$324,821
Sydney Anglican Home Mission Society Council	\$8,269,023
Sydney Multicultural Community Services Inc.	\$460,896
Tamworth Family Support Service Inc	\$840,632
Tangentyere Council Inc	\$282,753
Tantrum Theatre Co-operative	\$3,000
Tasmanian Centre for Global Learning Inc	\$123,835
Tennant Creek Womens Refuge Inc	\$64,274
Tharawal Aboriginal Corporation	\$65,809

List of Funding Allocated to Providers for 2014-15

– Data extracted as at 26 March 2015, figures include SACS (where applicable) and exclude GST

Appendix E

Organisation	Total Funding
The Adelaide Day Centre for Homeless Persons Incorporated	\$149,853
The Association of Bhanin El Minieh Australian Arabic Community Welfare Centre I	\$76,087
The Benevolent Society	\$2,604,692
The Centre for Australasian Theatre Inc.	\$25,000
The Centre for Volunteering	\$164,831
The Chermside & District Senior Citizens Centre Inc	\$1,208,452
The Corporation of The Synod of The Diocese of Brisbane	\$11,913,684
The Corporation of The Trustees of The Roman Catholic Archdiocese of Brisbane	\$284,627
The Ethnic Communities Council of Queensland Limited	\$27,852
The Flinders University of South Australia	\$566,574
The Gathering Incorporated	\$37,265
The Helping Hand Association Incorporated	\$37,665
The Hervey Bay Neighbourhood Centre Incorporated	\$468,625
The Inglewood Community Welfare Group Incorporated	\$19,202
The Katherine Womens Crisis Centre Inc	\$57,058
The Migrant Centre Organisation Inc.	\$230,546
The New Hope Foundation Inc	\$4,206,454
The Parks Community Network Incorporated	\$247,968
The Rock Christian Church Inc	\$30,242
The Roman Catholic Bishop of Geraldton Centacare Family Services	\$81,074
The Roman Catholic Trust Corporation for The Diocese of Cairns	\$376,432
The Roman Catholic Trust Corporation for The Diocese of Townsville	\$106,804
The Salvation Army (NT) Property Trust	\$979,476
The Spiers Centre Inc	\$260,661
The Station Ltd	\$121,868
The Synod of The Diocese of The NT Inc	\$549,500
The Ted Noffs Foundation	\$249,155
The Trustee for Centacare Catholic Family Services Trust Fund	\$2,511,220
The Trustee for Save The Children Australia Trust	\$19,353,837
The Trustee for The Salvation Army (NSW) Property Trust	\$25,354,311
The Trustee for The Salvation Army (SA) Property Trust	\$4,224,532
The Trustee for The Salvation Army (Tasmania) Property Trust	\$2,050,934
The Trustee for The Salvation Army (WA) Property Trust	\$2,284,677
The Trustee for The Salvation Army Victoria Property Trust	\$15,174,685
The Trustees of The Roman Catholic Church for The Diocese of Wilcannia-Forbes	\$7,385,122
The Uniting Church In Australia Property Trust (NSW)	\$137,355
The Uniting Church In Australia Property Trust (Q) T/a As Uniting Care Community	\$3,799,869
The Uniting Church In Australia Property Trust (SA)	\$123,378
The Uniting Church In Australia Property Trust (Tas.)	\$292,347
The Uniting Church In Australia Property Trust (Victoria)	\$2,259,071
The Uniting Church In Australia Property Trust (WA)	\$54,050
The Uniting Church of Australia Property Trust (Q)t/a As Wesley Mission Brisbane	\$186,002
The University of Queensland	\$777,296

List of Funding Allocated to Providers for 2014-15

– Data extracted as at 26 March 2015, figures include SACS (where applicable) and exclude GST

Appendix E

Organisation	Total Funding
The Young Womens Christian Association of Canberra	\$97,329
Time for Kids Incorporated	\$114,191
Together for Humanity Foundation Ltd	\$210,000
Tomaree Neighbourhood Centre Inc	\$33,148
Toowoomba and District Youth Service Inc.	\$73,815
Top End Association for Mental Health Inc.	\$2,104,559
Townsville Aboriginal and Torres Strait Islander Corporation for Health Services	\$30,242
Townsville Intercultural Centre Ltd	\$725,467
Townsville Multicultural Support Group Inc	\$760,197
Trustees of the Roman Catholic Church for the Archdiocese of Canberra & Goulburn	\$3,662,941
Trustees of the Roman Catholic Church of the Archdiocese of Sydney	\$163,581
Tully Support Centre Inc	\$61,960
Tumut & District Neighbourhood Centre Inc	\$70,415
Ucare Gawler Inc	\$69,997
Umoona Aged Care Aboriginal Corp	\$104,000
Uniting Care Wesley Bowden Incorporated	\$924,764
Uniting Church In Australia - Frontier Services	\$553,258
Uniting In Care Salisbury Inc	\$20,999
Unitingcare NSW ACT	\$800,000
Unitingcare Wesley Adelaide Incorporated	\$1,050,058
Unitingcare Wesley Country SA Incorporated	\$2,334,788
Unitingcare West	\$929,868
University of the Sunshine Coast	\$1,046,903
UoM Commercial Ltd	\$1,516,667
Upper Hunter Community Services Inc	\$79,946
Valid Victorian Advocacy League for Individuals With Disability Inc	\$10,000
Victoria YMCA - Youth and Community Services Inc	\$257,736
Victorian Aboriginal Child Care Agency Co Op Ltd	\$396,793
Victorian Aboriginal Health Service Co Operative Ltd	\$200,321
Victorian Aids Council Inc	\$24,040
Victorian Council of Social Services	\$10,000
Vietnamese Community In Australia Qld Chapter	\$37,475
VincentCare Victoria	\$1,154,181
Vocational Partnerships Group Inc	\$1,814,466
Volunteer Centre of Western Australia	\$218,942
Volunteer West	\$84,876
Volunteering and Contact Act Inc	\$213,734
Volunteering Australia Incorporated	\$685,134
Volunteering Queensland Inc	\$297,001
Volunteering SA and NT Incorporated	\$218,201
Volunteering Tasmania Inc	\$138,180
Volunteering Victoria Inc	\$143,206
Wagga Wagga Family Support Service Inc	\$406,760

List of Funding Allocated to Providers for 2014-15

– Data extracted as at 26 March 2015, figures include SACS (where applicable) and exclude GST

Appendix E

Organisation	Total Funding
Walhallow Aboriginal Corporation	\$33,148
Waltja Tjutangku Palyapayi Aboriginal Corporation	\$345,391
Wami Kata Old Folks Home Inc	\$93,680
Wanslea Family Services Inc	\$2,861,191
Warlpiri Youth Development Aboriginal Corporation	\$25,596
Warringu Aboriginal & Torres Strait Islanders Corporation	\$37,975
We Care 2 Inc.	\$62,458
Wesley Community Services Limited	\$3,458,959
Wesley Mission Victoria	\$528,006
WestAus Crisis and Welfare Services Inc	\$329,757
Whitsunday Community Services Inc.	\$100,666
Whitsunday Crisis & Counselling Service Inc	\$87,591
Whittlesea Community Connections Inc	\$84,876
Wild Rumpus Incorporated	\$186,264
Willoughby City Council	\$139,490
Wimmera Volunteers Inc	\$83,780
Windamara Aboriginal Corp	\$48,277
Wingate Avenue Community Centre Inc	\$3,000
Wiradjuri Aboriginal Corporation Community & Childcare Centre	\$71,074
Women With Disabilities Australia Inc	\$10,000
Womens Health Care Assn Inc	\$13,666
Women's Health In the South East	\$392,722
Women's Health West Inc	\$163,091
Woodville Community Services Inc	\$1,764,061
Wyndarra Centre Inc for Wyndarra Board of Management	\$129,456
Wyndham Community & Education Centre Inc	\$1,624,392
Wyndham Park Community Centre	\$117,289
Wyong Neighborhood Centre Inc	\$502,656
Yarram and District Health Service	\$41,671
YFS Ltd	\$1,092,761
Yilli Rreung Housing Aboriginal Corporation	\$73,006
Young Women's Christian Association of Adelaide Incorporated	\$130,623
Youth Futures WA Inc	\$29,583
Youth Service Providers Inc	\$127,914
YSAS Pty Ltd	\$200,000
YWCA of Darwin Incorporated	\$34,361