

# SP Central Telepharmacy

Expanding the Role of Community Pharmacy



*ScriptPro*®

**Pharmacy Automation**

800.606.7628 • 913.384.1008 • [www.scriptpro.com](http://www.scriptpro.com)



# SP Central Telepharmacy

## Pharmacist (Support Pharmacy)

ScriptPro provides software and hardware to allow pharmacies to conduct high-quality, safe and efficient telepharmacy operations. Inspection and verification, remote management, counseling, and patient education are the primary functions of telepharmacy. The pharmacist increases efficiency and provides pharmaceutical care for patients while maintaining accountability and control over all prescriptions dispensed at the remote pharmacy.



Script #	Patient	Script Qty	Image Size
7845697	Adams, John	90	1
	Prescriber Sarah Jones	Qty Filled	2
78456	Drug Dilantin Phenytoin 100 mg ER Cap Pfizer	Refill 0	3
	SIG Take 3 capsules by mouth at bedtime		4

ScriptPro. Demo Rx  
Name: John Adams Age: 55 Date: 10/16/03  
Address: 5828 Reed's Rd  
Rx Dilantin 100mg ER Cap # (3 cap) PO QHS #90  
Refill: 0 Times Signature: Sarah Jones  
Dispensed as written Printed Name: Sarah Jones  
NOT FOR DEMONSTRATION PURPOSES ONLY

10/05/07 12:48:07

10/05/07 12:48:16

Inspection images appear on the pharmacist's screen and become part of the prescription record.

# Remote Pharmacy

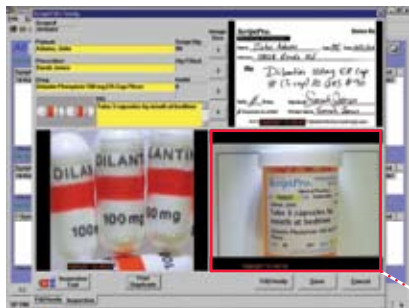

## Inspection and Verification

The pharmacist oversees and supports personnel filling and verifying prescriptions at a remote location using a video/audio/data link over a network.

Images captured at the remote location allow the pharmacist to review, approve, and document all transactions.

## Technician



## Counseling and Patient Education

The pharmacist communicates with the patient through a video and audio link to provide personalized, real-time counseling, education, and motivation.

## Remote Management

The pharmacist supervises inventory replenishment and overall remote pharmacy operations.

One pharmacist can support multiple remote facilities from a central location, promoting efficient and cost-effective use of pharmacy staff.

## Patient

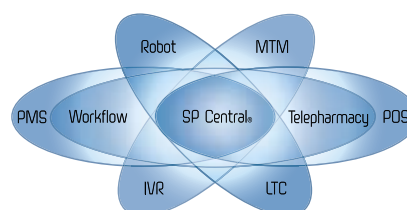

ScriptPro® Perfect Integration.

# Client Video Package

Includes video camera and handset/speaker or headset/speaker.

Video Camera



Headset/ Speaker



Or

Handset/ Speaker



## Supported on these products:



SP Automation Center



SP Station



SP Checkpoint with Swivel Base Option  
Swivels 190° in either direction.

## Inspection Camera

Requires one SP Central Image Server per remote pharmacy. Height 16.4", Width 9.5", Length 12.5"

Storage Capacity (based on 300 new prescriptions/day and 300 days/year):

Taking an average of 2 Inspection images/1 hardcopy prescription image per prescription saved for a minimum of 7.7 years.

Taking an average of 3 Inspection images/1 hardcopy prescription image per prescription saved for a minimum of 5.2 years.

Taking an average of more than 3 Inspection images/1 hardcopy prescription image per prescription reduces the number of years all images are saved.



Inspection Camera

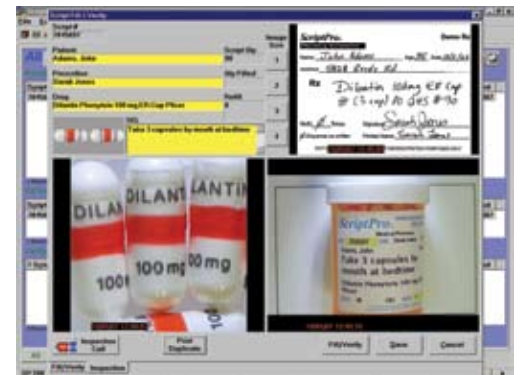

Inspection Camera Images

ScriptPro, 5828 Reeds Road, Mission, KS 66202-2740, USA

© 2008 ScriptPro LLC. All rights reserved. ScriptPro, SP Central, SP 200, SP 100, SP 50, SP Unit Dispenser, SPUD, SP Station, SP Checkpoint, SP Automation Center, Real Robotics, and Space are trademarks or registered trademarks of ScriptPro LLC in the USA and/or other countries.

 ScriptPro. Perfect Integration.

**ScriptPro**®

**Pharmacy Automation**

800.606.7628 • 913.384.1008 • www.scriptpro.com