PARLIAMENT OF AUSTRALIA
DEPARTMENT OF PARLIAMENTARY SERVICES

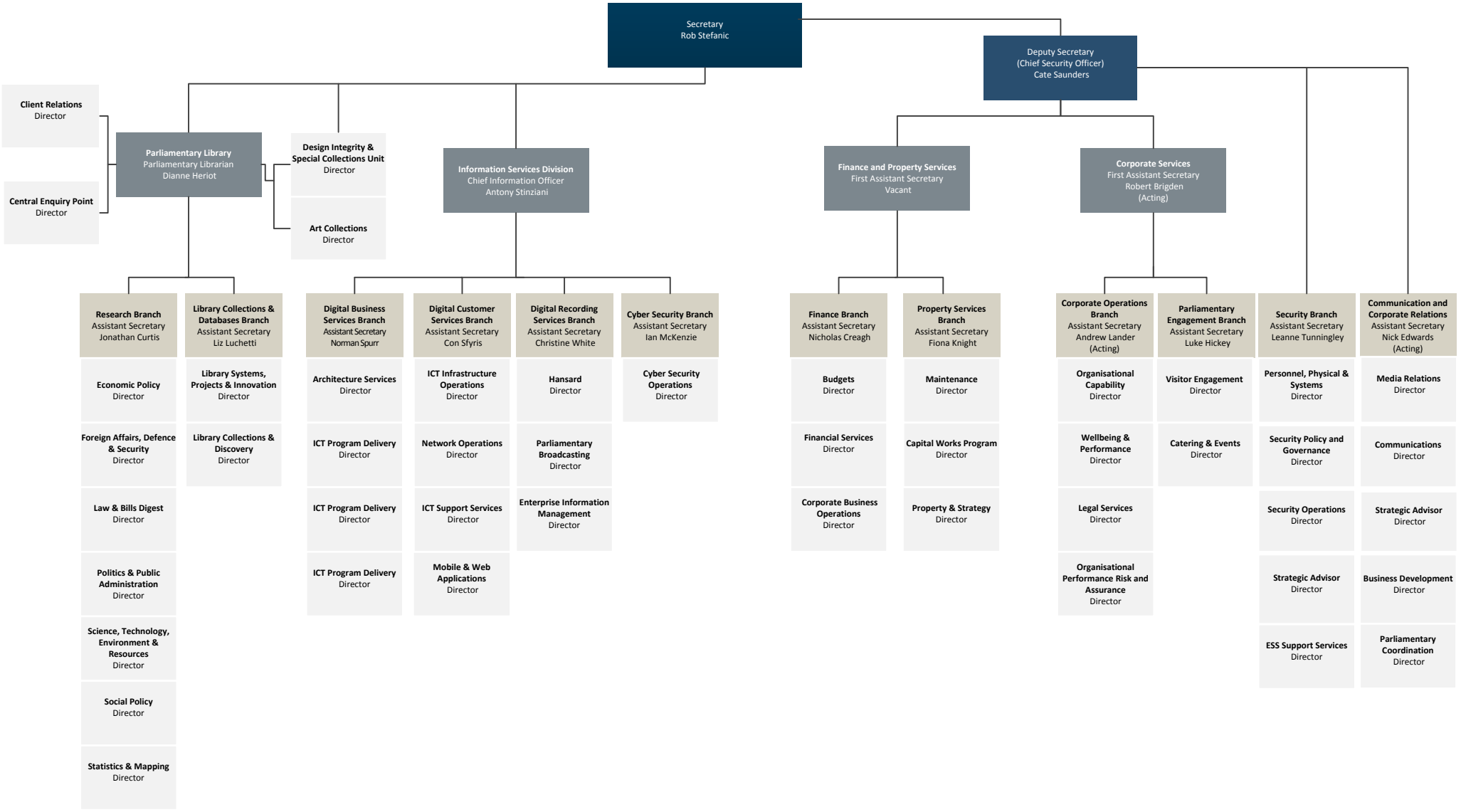

Effective 11 February 2020