



# Alex Hawke MP

Federal Member for Mitchell

[www.alexhawke.com.au](http://www.alexhawke.com.au)

31 July 2012

**Submission No. 01.4**

(DHA Kellyville)

Date: 08/08/12

Mr Adam Newband  
Development Manager  
Defence Housing Australia  
26 Brisbane Avenue  
BARTON ACT 2600

Dear Mr Newband

Thank you for meeting with me on Wednesday 4 July 2012 to discuss the Defence Housing development proposal at 22-24 Withers Road, North Kellyville. I apologise for not being available to attend the public hearing due to existing Parliamentary Committee commitments interstate.

The suburbs of my electorate, including Rouse Hill and Kellyville already have a proud record of hosting Defence housing and I know will welcome more. With the Richmond RAAF base being ideally located approx 20 kilometres away, an existing support network and playgroup for Defence family members the location is ideal.

These suburbs have grown extensively over the last ten years, with many families choosing to reside in this part of the Hills district due to the close proximity to schools, amenities and the Rouse Hill Town Centre.

Given the suitability of the location, the design and the proximity of necessary infrastructure, the site is indeed a good one for Defence Housing.

For these reasons, I fully support the proposal by Defence Housing Australia to build 65 dwellings at North Kellyville.

Yours sincerely

**Alex Hawke MP**  
**Federal Member for Mitchell**

*Representing the communities of Baulkham Hills, Beaumont Hills, Bella Vista, Box Hill, Castle Hill, Glenhaven, Kellyville, Maraylya, Nelson, Northmead, North Rocks, Rouse Hill, West Pennant Hills and Winston Hills*

Electorate Office: Suite 8, 23 Terminus Street, Castle Hill NSW 2154

Postal Address: PO Box 1173, Castle Hill 1765

**Email: [alex.hawke.mp@aph.gov.au](mailto:alex.hawke.mp@aph.gov.au) Phone: (02) 9899 7211 Fax: (02) 9899 7990**

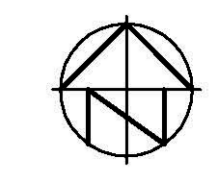

# KELLYVILLE COMMUNITY FACILITIES MAP

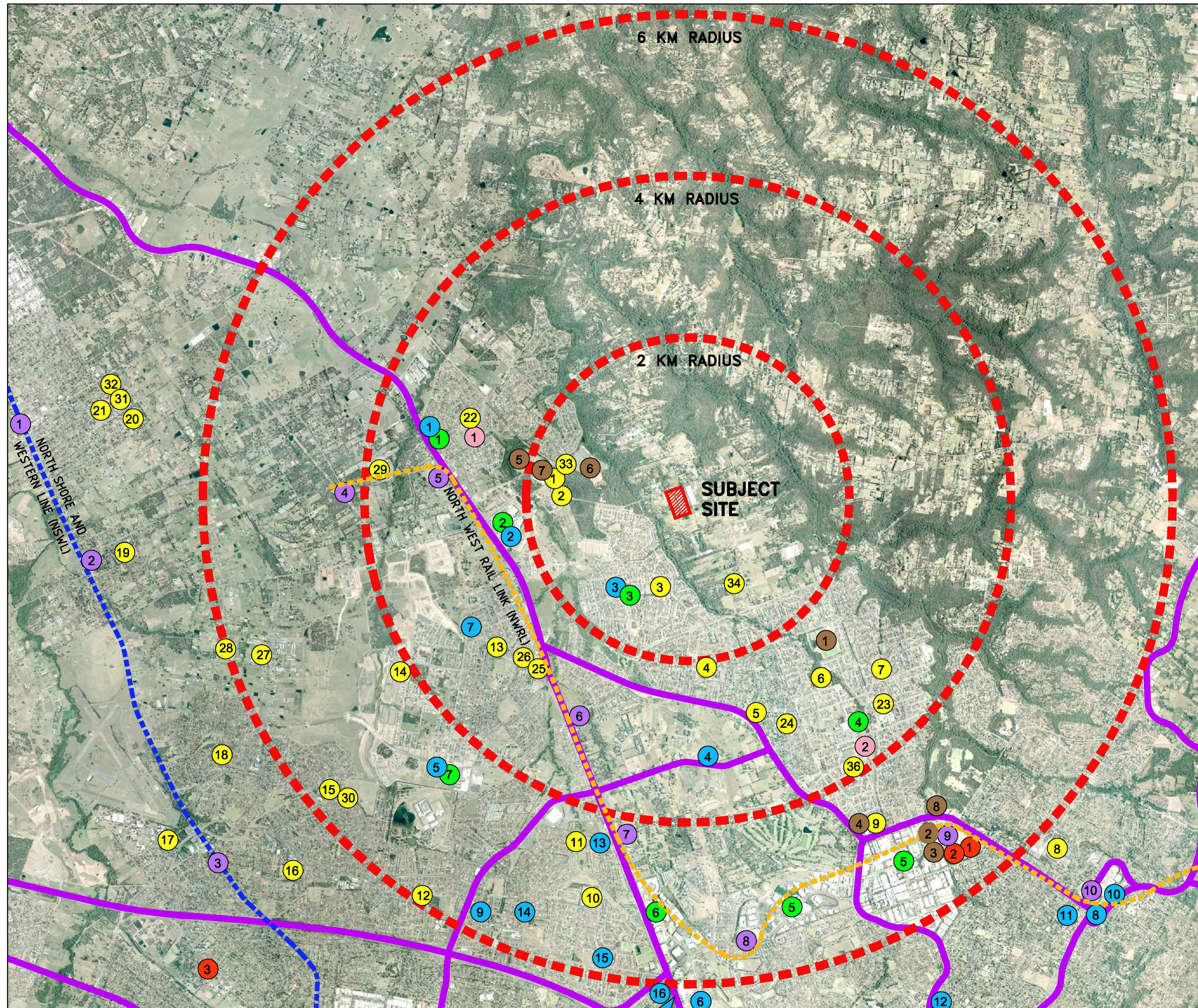

- EDUCATION**
  1. ROUSE HILL HIGH SCHOOL
  2. IRONBANK RIDGE PUBLIC SCHOOL
  3. BEAUMONT HILLS PUBLIC SCHOOL
  4. TALLOWOOD SCHOOL
  5. KELLYVILLE PUBLIC SCHOOL
  6. KELLYVILLE HIGH SCHOOL
  7. SHERWOOD RIDGE PUBLIC SCHOOL
  8. CASTLE HILL HIGH SCHOOL
  9. TAFE WSI CASTLE HILL CAMPUS
  10. GLENWOOD HIGH SCHOOL
  11. PARKLEA PUBLIC SCHOOL
  12. QUAKERS HILL PRIMARY
  13. KELLYVILLE RIDGE PUBLIC SCHOOL
  14. JOHN PALMER PUBLIC SCHOOL
  15. BARNIER PRIMARY SCHOOL
  16. QUAKERS HILL HIGH SCHOOL
  17. TAFE NSW WESTERN SYDNEY INSTITUTE (WSI) & UWS COLLEGE (NIRIMBA CAMPUS)
  18. HAMBLEDON PRIMARY SCHOOL
  19. SCHOFIELD PRIMARY SCHOOL
  20. RIVERSTONE HIGH SCHOOL
  21. RIVERSTONE PRIMARY SCHOOL
  22. ROUSE HILL PUBLIC SCHOOL
  23. WILLIAM CLARKE COLLEGE
  24. M.E.T. SCHOOL
  25. ST. MARKS CATHOLIC COLLEGE
  26. JOHN XIII CATHOLIC PRIMARY SCHOOL
  27. TERRA SANCITA COLLEGE
  28. ST. JOSEPH PRIMARY SCHOOL
  29. ROUSE HILL ANGLICAN COLLEGE
  30. MARY IMMACULATE PRIMARY SCHOOL
  31. NORWEST CHRISTIAN SCHOOL
  32. ST. JOHN SCHOOL
  33. OUR LADY OF ANGELS CATHOLIC SCHOOL
  34. HILLS ADVENTIST COLLEGE KELLYVILLE CAMPUS
- TOWN AND SHOPPING CENTRE**
  1. ROUSE HILL VILLAGE
  2. ROUSE HILL TOWN CENTRE
  3. BEAUMONT HILLS SHOPPING CENTRE
  4. KELLYVILLE PLAZA
  5. CASTLE HILL TOWN CENTRE
  6. BELLA VISTA SHOPPING CENTRE
  7. STANHOPE SHOPPING VILLAGE
- HOSPITAL AND MEDICAL CENTRE**
  1. ROUSE HILL CARE CENTRE
  2. ROUSE HILL MEDICAL CENTRE
  3. BEAUMONT HILLS MEDICAL CENTRE
  4. THE HILLS CLINIC
  5. STANHOPE MEDICAL CENTRE
  6. NORWEST PRIVATE HOSPITAL
  7. KELLYVILLE RIDGE FAMILY MEDICAL CENTRE
  8. CASTLE HILL HOSPITAL
  9. MALVERN ROAD MEDICAL CENTRE
  10. CASTLE TOWERS MEDICAL AND DENTAL CARE
  11. THE HILLS CLINIC CASTLE HILL
  12. THE HILLS PRIVATE HOSPITAL
  13. GLENWOOD MEDICAL PRACTICE
  14. GLENWOOD MEDICAL CENTRE
  15. PARKLEA MEDICAL CENTRE
  16. (TO) THE CHILDREN'S HOSPITAL, WESTMEAD, 10km AWAY
- LOCAL GOVERNMENT**
  1. THE HILLS SHIRE COUNCIL
  2. THE HILLS CENTRE
  3. BLACKTOWN CITY COUNCIL
- SPORTS AND RECREATION**
  1. BERNIE MULLANE SPORTS
  2. PAVILION THEATRE
  3. CASTLE HILL INDOOR SPORT CENTRE
  4. POWERHOUSE DISCOVERY CENTRE
  5. THE HILLS CENTENARY PARK
  6. COMMERCIAL ROAD NETBALL COMPLEX
  7. BRUCE PURSER RESERVE
  8. HILLS SPORTS STADIUM
- TRAIN STATION**
  1. RIVERSTONE (NSWL)
  2. SCHOFIELD (NSWL)
  3. QUAKERS HILL (NSWL)
  4. CUDGEGONG ROAD (NWRL)
  5. ROUSE HILL (NWRL)
  6. SAMANTHA RILEY DRIVE (NWRL)
  7. KELLYVILLE (NWRL)
  8. NORWEST (NWRL)
  9. HILLS CENTRE (NWRL)
  10. CASTLE HILL (NWRL)
- COMMUNITY CENTRE**
  1. ROUSE HILL COMMUNITY CENTRE
  2. WRIGHTS ROAD COMMUNITY CENTRE

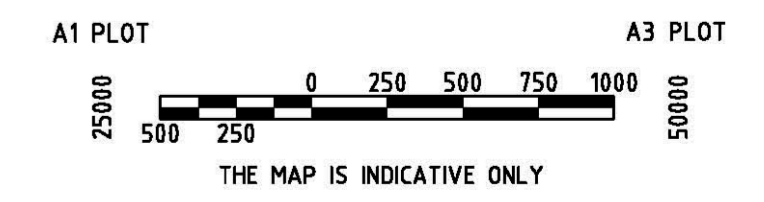

No.	AMENDMENT	APPROVED	DATE	ISSUED BY	DEVELOPMENT TEAM
C	INFORMATION ADDED: SCHOOLS, TRAIN STATIONS, COMM. CENTRES	VM	24.07.2012	YP	
B	INFORMATION ADDED: MEDICAL CENTRES	VM	10.07.2012	YP	
A	ISSUE FOR CLIENT REVIEW	VM	04.12.2011	YP	

SYDNEY  
343 Hume Highway  
Liverpool NSW 2170  
Phone: (02) 9601 1785  
Fax: (02) 9295 2018

CANBERRA  
6A Theisger Court  
DEAKIN ACT 2800  
Phone: (02) 6285 1022  
Fax: (02) 6285 2018

Business | Engineering | Design

AS/NZS ISO 9001 Certified  
Davis Langdon Certification Services

APPROVED	VM	DATE	24.07.2012
CHECKED	VM	DATE	24.07.2012
DESIGNED BY	YP		
DRAWN BY	YP		
CAD FILE	G:\S4884\Withers road Kellyville\Acad\Graphic\CAD for Regional Facilities\Kellyville Regional Facilities.dwg		
SCALE	AS SHOWN	SHEET No.	

PROJECT

**PROPOSED SUBDIVISION OF LOTS 6A & E IN DPS 394943 & 27016 WITHERS ROAD KELLYVILLE**

DRAWING TITLE

**KELLYVILLE COMMUNITY FACILITIES MAP**

PROJECT No. **S4884**

DRAWING No. **SK01**

AMDT **C**

©2012 Withers Road Kellyville\Acad\Graphic\CAD for Regional Facilities\Kellyville Regional Facilities.dwg, 20/07/2012 14:52:34, AutoCAD 2012, PLOT, Plotter: HP DesignJet 5000, Plot Size: A3, Plot Scale: 1:1, Plot Orientation: Landscape, Plot Date: 20/07/2012 14:52:34, Plot User: y.p.



NO.	REVISION	DATE	BY
D	LANDSCAPE AMEND	16.05.2012	VP
C	TEMPORARY ROAD AMEND	26.06.2012	VP
B	DEVELOPMENT APPLICATION	27.03.2012	VP
A	ISSUE FOR CLIENT REVIEW	13.03.2012	VP

**BURTON & FIELD**  
surveying & land development

**DHA**  
Defence Housing Australia

**INDESCO**  
Sydney  
343 Hume Highway  
Liverpool NSW 2170  
Phone (02) 9729 2918  
Fax (02) 9729 2918

**CONSULT AUSTRALIA**  
Camberley  
6A Theiliger Court  
Deakin VIC 3080  
Phone (03) 9252 9810  
Fax (03) 9252 9810

APPROVED	DATE
VM	16.05.2012
VM	26.06.2012

**PROJECT**  
PROPOSED SUBDIVISION  
OF LOTS 5A & E IN DP5  
WITHERS ROAD  
KELLYVILLE

**DRAWING TITLE**  
LANDSCAPE PLAN  
OVERALL

PROJECT NO. **S4984-01**  
DRAWING NO. **005**  
SHEET NO. **D**